

# vFoglight™ 5.2.4

Administration and Configuration  
Guide

## © 2008 Quest Software, Inc. ALL RIGHTS RESERVED.

This guide contains proprietary information protected by copyright. The software described in this guide is furnished under a software license or nondisclosure agreement. This software may be used or copied only in accordance with the terms of the applicable agreement. No part of this guide may be reproduced or transmitted in any form or by any means, electronic or mechanical, including photocopying and recording for any purpose other than the purchaser's personal use without the written permission of Quest Software, Inc.

If you have any questions regarding your potential use of this material, contact:

Quest Software World Headquarters

LEGAL Dept

5 Polaris Way

Aliso Viejo, CA 92656

[www.quest.com](http://www.quest.com)

email: [legal@quest.com](mailto:legal@quest.com)

Refer to our Web site for regional and international office information.

## Trademarks

Quest, Quest Software, the Quest Software logo, Aelita, Akonix, Akonix L7 Enterprise, Akonix L7 Enforcer, AppAssure, Benchmark Factory, Big Brother, DataFactory, DeployDirector, ERDisk, Foglight, Funnel Web, I/Watch, Imceda, InLook, IntelliProfile, InTrust, Invertus, IT Dad, I/Watch, JClass, Jint, JProbe, LeccoTech, LiteSpeed, LiveReorg, MessageStats, NBSpool, NetBase, Npulse, NetPro, PassGo, PerformaSure, Quest Central, SharePlex, Sitraka, SmartAlarm, Spotlight, SQL LiteSpeed, SQL Navigator, SQL Watch, SQLab, Stat, StealthCollect, Tag and Follow, Toad, T.O.A.D., Toad World, vANALYZER, vAUTOMATOR, vCONTROL, vCONVERTER, vEssentials, vFOGLIGHT, vOPTIMIZER, vRanger Pro, vReplicator, Vintela, Virtual DBA, VizionCore, Xaffire, and XRT are trademarks and registered trademarks of Quest Software, Inc in the United States of America and other countries. Other trademarks and registered trademarks used in this guide are property of their respective owners.

## Disclaimer

The information in this document is provided in connection with Quest products. No license, express or implied, by estoppel or otherwise, to any intellectual property right is granted by this document or in connection with the sale of Quest products. EXCEPT AS SET FORTH IN QUEST'S TERMS AND CONDITIONS AS SPECIFIED IN THE LICENSE AGREEMENT FOR THIS PRODUCT, QUEST ASSUMES NO LIABILITY WHATSOEVER AND DISCLAIMS ANY EXPRESS, IMPLIED OR STATUTORY WARRANTY RELATING TO ITS PRODUCTS INCLUDING, BUT NOT LIMITED TO, THE IMPLIED WARRANTY OF MERCHANTABILITY, FITNESS FOR A PARTICULAR PURPOSE, OR NON-INFRINGEMENT. IN NO EVENT SHALL QUEST BE LIABLE FOR ANY DIRECT, INDIRECT, CONSEQUENTIAL, PUNITIVE, SPECIAL OR INCIDENTAL DAMAGES (INCLUDING, WITHOUT LIMITATION, DAMAGES FOR LOSS OF PROFITS, BUSINESS INTERRUPTION OR LOSS OF INFORMATION) ARISING OUT OF THE USE OR INABILITY TO USE THIS DOCUMENT, EVEN IF QUEST HAS BEEN ADVISED OF THE POSSIBILITY OF SUCH DAMAGES. Quest makes no representations or warranties with respect to the accuracy or completeness of the contents of this document and reserves the right to make changes to specifications and product descriptions at any time without notice. Quest does not make any commitment to update the information contained in this document.

## License Credits and Third Party Information

To view license credit information, click the License Credits link on the Welcome to vFoglight online help page

**Administration and Configuration Guide**  
**March 2009**  
**Version 5.2.4**

# Table of Contents

<b>Introduction to this Guide .....</b>	<b>9</b>
About vFoglight .....	10
About this Guide.....	10
vFoglight Documentation Suite .....	12
Core Documentation Set .....	12
Cartridge Documentation Sets .....	13
Feedback on the Documentation.....	13
Text Conventions .....	14
About Vizioncore Inc. ....	14
Contacting Dell .....	16
<b>About the Administration Module .....</b>	<b>29</b>
About Models and Scope in vFoglight.....	30
Getting Started with the Administration Module .....	32
Viewing the Administration Dashboard .....	39
Looking at Administration Tasks .....	50
<b>Setting Up vFoglight .....</b>	<b>53</b>
About vFoglight Setup .....	54
Viewing Connection Status .....	54
Viewing vFoglight Configuration.....	56
Accessing the vFoglight Configuration Dashboard.....	67
Managing Licenses .....	69
Accessing the Manage Licenses Dashboard .....	69
Installing Licenses .....	70
Viewing License Capabilities .....	72
Deleting Licenses .....	74

Managing Support Bundles .....	75
Accessing the Manage Support Bundles Dashboard .....	76
Creating Server Support Bundles .....	77
Retrieving Server Support Bundles .....	79
Viewing Audit Information .....	82
Accessing the View Audit Information Dashboard .....	83
Filtering Audit Logs .....	87
Viewing Log Entries .....	88
Backing Up, Upgrading, and Restoring vFoglight .....	89
Backing Up vFoglight .....	89
Upgrading vFoglight .....	101
Restoring vFoglight .....	102
<b>Managing Users and Security .....</b>	<b>105</b>
About Security in vFoglight .....	106
Managing Users .....	107
Accessing the Manage Users Dashboard .....	108
Creating Users .....	111
Adding Users to Groups .....	112
Changing Passwords .....	114
Forcing Password Changes .....	115
Unlocking Passwords .....	115
Deleting Internal Users .....	117
Managing Groups .....	118
Accessing the Manage Groups Dashboard .....	119
Creating Groups .....	122
Editing Users in Groups .....	123
Assigning Roles to a Group .....	124
Deleting Internal Groups .....	126
Managing Roles .....	127
Accessing the Manage Roles Dashboard .....	129
Creating Roles .....	131
Editing Groups for a Role .....	132
Deleting Internal Roles .....	133
Configuring Password Settings .....	135

Accessing the Configure Password Settings Dashboard .....	136
Editing Password Settings.....	137
Changing Database Credentials .....	138
Configuring Directory Services.....	139
Accessing the Configure Directory Services Dashboard.....	140
<b>Managing Cartridges .....</b>	<b>147</b>
About vFoglight Cartridges.....	148
About Cartridge Components.....	148
Installing and Managing Cartridges.....	149
Accessing the Cartridge Inventory Dashboard.....	150
Installing Cartridges.....	155
Enabling Cartridges.....	157
Disabling Cartridges.....	158
Uninstalling Cartridges.....	159
Downloading Agent Components.....	161
Accessing the Components for Download Dashboard.....	161
Downloading Components.....	163
<b>Managing Agents .....</b>	<b>165</b>
About vFoglight Agents.....	166
Managing Agent Properties by Type.....	167
Accessing the Agent Properties Dashboard.....	168
Editing Type-Specific Agent Properties.....	171
Assigning Blackouts to Agent Instances .....	179
<b>Working with vFoglight Rules and Registry.....</b>	<b>183</b>
About Rules, Registry, and Topology in vFoglight .....	184
Working with vFoglight Registry Variables.....	184
Managing Registry Variables .....	185
Creating Registry Variables.....	195
Editing Registry Variables .....	200
Viewing Registry Values.....	209
Example: Assigning Multiple Values to a Registry Variable.....	216
Example: Using Performance Calendars .....	216
Example: Assigning Host-Specific Email Addresses of vFoglight System Administrators .....	217

Working with Rules .....	223
Managing Rules .....	225
Creating Rules .....	246
Defining Rules .....	248
Defining Conditions, Alarms, and Actions .....	254
Associating Rules with Schedules .....	299
Defining Alarm and Action Behavior .....	302
Defining Rule-Level Variables .....	303
Core vFoglight Rules .....	305
Example: Creating a Multiple-Severity Rule Scoped to an EJB Instance .....	311
Example: Creating a Simple Rule .....	313
Example: Creating Multiple-Severity Rules with a Topology Scope .....	314
Example: Configuring Rule Action Parameters .....	314
Example: Creating Rules with Different Topology Types .....	315
Example: Implementing Command Actions in Rules .....	322
<b>Working with Data .....</b>	<b>327</b>
About Data Management in vFoglight .....	328
Adding Topology Types .....	329
Working with Derived Metrics .....	332
Managing Derived Metrics .....	333
Creating Derived Metrics .....	342
Defining Derived Metrics .....	344
Example: Creating and Managing Multiple Rules with the Same Scope .....	351
Example: Using a Single Derivation with Multiple Scoping or Multiple Derivations .....	352
Example: Optimizing Performance .....	353
Working with Thresholds .....	353
Managing Thresholds .....	353
Creating Thresholds .....	361
Defining Thresholds .....	362
Managing Retention Policies .....	372
About Retention Policy Mechanisms .....	373
Accessing the Manage Retention Policies Dashboard .....	378
Deleting Retention Policies .....	381
Editing Retention Policies .....	386

Creating Retention Policies .....	388
Example: Addressing Data Storage Concerns .....	390
Enabling the Collection of Data with Older Timestamps .....	392
<b>Using Schedules .....</b>	<b>395</b>
About Schedules .....	396
Managing Schedules .....	397
Accessing the Manage Schedules Dashboard .....	397
Editing Schedule Permissions .....	399
Copying Schedules .....	402
Deleting Schedules .....	404
Viewing Schedule Definitions .....	405
Viewing and Editing Schedules .....	406
Creating Schedules .....	407
Accessing the Create Schedule Dashboard .....	408
Getting Started with Schedule Definitions .....	409
Adding or Removing Schedule Items .....	410
Defining Schedule Items .....	415
<b>Working with vFoglight Tooling .....</b>	<b>447</b>
About vFoglight Tooling .....	448
Building Script Agents .....	448
Looking at the Script Syntax .....	449
Accessing the Build Script Agent Dashboard .....	451
Uploading Agent Scripts and Building Agent Packages .....	452
Deploying Script Agent Packages .....	454
Creating and Activating Script Agent Instances .....	457
Editing Script Agent Properties .....	464
Example: Type 1 Script .....	466
Example: Type 2 Script .....	466
Retrieving Data with Queries and Scripts .....	467
Accessing the Script Editor Dashboard .....	468
Selecting Topology Objects .....	469
Retrieving Data .....	472
<b>Using the Query Language .....</b>	<b>473</b>

Using the Query Language to Set the Rule or Derived Metric Scope .....	474
Setting the Scope for a Rule or Derived Metric.....	474
Using the Query Language in Rule Conditions or Derived Metric Expressions.....	480
About the Query Language in Rule Expressions and Messages.....	480
Specifying a Rule Condition or Derived Metric Expression.....	481
Using Functions with Conditions and Expressions .....	491
Using the Query Language FAQ .....	495
<b>Appendix: vFoglight Client Reference .....</b>	<b>497</b>
Starting the vFoglight Client.....	498
Viewing the Content of a vFoglight Client Support Bundle .....	498
Browser Interface.....	501
Command-Line Interface .....	503
<b>Index .....</b>	<b>509</b>

# Introduction to this Guide

This chapter provides information about what is contained in the *vFoglight Administration and Configuration Guide*. It also provides information about the vFoglight documentation suite and Vizioncore.

This chapter contains the following sections:

<a href="#">About vFoglight</a> .....	10
<a href="#">About this Guide</a> .....	10
<a href="#">vFoglight Documentation Suite</a> .....	12
<a href="#">Text Conventions</a> .....	14
<a href="#">About Vizioncore Inc.</a> .....	14

## About vFoglight

vFoglight helps IT organizations understand the virtual infrastructure by managing the relationships and interaction between all the components in the environment, including data centers, data stores, clusters, resource pools, hosts and virtual machines. With vFoglight, administrators can quickly determine the root-cause of an incident or problem, track virtual machine (VM) movements and understand their impact, and identify contention for resources between virtual machines.

## About this Guide

This Administration and Configuration Guide provides conceptual information about vFoglight administration components, configuration instructions, and instructions on how to use the dashboards in the Administration module.

This guide is intended for vFoglight System Administrators to administer and configure vFoglight.

The Administration and Configuration Guide is organized as follows:

**Chapter 1, About the Administration Module**—Discusses core vFoglight concepts, introduces the Administration module (a getting started approach), and lists common administration tasks. It also lists the nodes that appear in the Administration module and describes the type of tasks you can perform using the dashboards that appear under each node: Agents, Cartridges, Data, Rules & Notifications, Schedules, Setup & Support, Tooling, and Users & Security. Read this chapter to learn about vFoglight models and scope, access the vFoglight Administration module, and find out what type of administration tasks you can perform in vFoglight.

**Chapter 2, Setting Up vFoglight**—Includes information about vFoglight licenses and support bundles, audit logs, and configuration items, and how to use them. Read this chapter to find out how to gather vFoglight diagnostic data during run-time, view port numbers that are used by vFoglight, or manage and install vFoglight licenses or support bundles using the Setup & Support dashboards.

**Chapter 3, Managing Users and Security**—Explains the security concepts and their entities used in vFoglight such as users, groups, and roles. It contains step-by-step instructions on how to use these entities in order to effectively manage security in vFoglight using the Users & Security dashboards.

**Chapter 4, Managing Cartridges**—Contains information on how to install and manage cartridges, and download agent packages. Use this chapter to learn about

cartridge-related concepts in vFoglight and to find out how to install and manage cartridges using the Cartridges dashboards.

**Chapter 5, Managing Agents**—Includes conceptual and hands-on information about collection agents and explains their purpose in vFoglight. It contains instructions on how to edit agent properties when required using the Agents dashboards.

**Chapter 6, Working with Rules and Registry**—Discusses the concepts of rules and registry variables and their relations with the topology model in vFoglight. It includes step-by-step instructions on how to efficiently create, edit, and manage vFoglight rules and registry variables using the Rules & Registry dashboards. It also contains several real-life examples that can help you understand their usage.

**Chapter 7, Using Schedules**—Explains the concept of schedules in vFoglight and their usage in rules, agent blackouts, and derived metrics. It contains instructions on how to create and manage schedules to their best potential using the Schedules dashboards.

**Chapter 8, Working with Data**—Provides conceptual information about the topology model, collected metrics, and their data types. Additionally, it instructs you how to add custom data types to the topology model, create derived metrics, assign threshold levels to metrics, and manage the periods of time in which vFoglight samples or purges data, using the Data dashboards.

**Chapter 9, Building Script Agents**—Provides insight into advanced administration tasks such as building custom agents or using queries to retrieving data from the data model. It contains detailed instructions on how to upload agent scripts, build and deploy and script agents, and to drill through topology to retrieve data using the vFoglight query language, all using the Tooling dashboards.

**Chapter 10, Using the Query Language**—Discusses the vFoglight query language contains instructions on how to use it. vFoglight uses a query language to set the scope for rules and derived metrics, to create rule conditions and expressions, to reference expressions in messages, and to create derived metric expressions.

**Appendix A, vFoglight Client Reference**—Contains examples of dashboards and command-line output in environments that use the vFoglight Client for agent communication and management.

## vFoglight Documentation Suite

The vFoglight documentation suite is made up of the core documentation set, plus the documentation set for each vFoglight cartridge that you deploy. Documentation is provided in a combination of online help, PDF and HTML.

- **Online Help:** You can open the online help by selecting the Help tab from vFoglight's action panel.

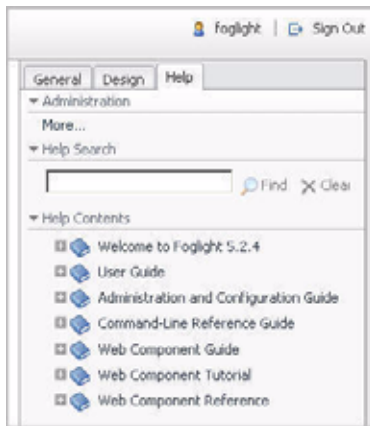

- **PDF:** The *Getting Started Guide*, *What's New Guide*, *System Requirements and Platform Support Guide*, *Installation and Setup Guide* set, *Administration and Configuration Guide*, *vFoglight User Guide*, *Command-Line Reference Guide*, *Web Component Guide*, and *Web Component Tutorial*, are provided as PDF files. The PDF guides are included in the zip file downloaded from Vizioncore. Adobe® Reader® is required.
- **HTML:** Release Notes are provided in HTML.

## Core Documentation Set

The core documentation set consists of the following files:

- *Release Notes* (HTML)
- *Getting Started Guide* (PDF)
- *What's New Guide* (PDF)
- *System Requirements and Platform Support Guide* (PDF)

- *Installation and Setup Guide* set (all in PDF format):
  - *Installation and Setup Guide—Installing on Windows with an Embedded MySQL Database*
  - *Installation and Setup Guide—Installing on Windows with an External MySQL Database*
  - *Installation and Setup Guide—Installing on Windows with an External Oracle Database*
- *Administration and Configuration Guide* (PDF and online help)
- *vFoglight User Guide* (PDF and online help)
- *Advanced Configuration Guide* set
  - *Command-Line Reference Guide* (PDF and online help)
  - *Web Component Guide* (PDF and online help)
  - *Web Component Tutorial* (PDF and online help)
  - *Web Component Reference* (online help)

## Cartridge Documentation Sets

When you deploy a cartridge, the documentation set for the cartridge is installed. The online help for the cartridge is integrated automatically with the core vFoglight help. When you open the help, the name of the cartridge is displayed in a top level entry within the table of contents.

Some cartridges include additional PDF guides, which may be one or more of the following: a *Getting Started Guide*, an *Installation Guide*, a *User Guide*, and a *Reference Guide*.

## Feedback on the Documentation

We are interested in receiving feedback from you about our documentation. For example, did you notice any errors in the documentation? Were any features undocumented? Do you have any suggestions on how we can improve the documentation? All comments are welcome. Please submit your feedback to the following email address:

[info@vizioncore.com](mailto:info@vizioncore.com)

**Please do not submit Technical Support related issues to this email address.**

## Text Conventions

The following table summarizes how text styles are used in this guide:

Convention	Description
Code	Monospace text represents code, code objects, and command-line input. This includes: <ul style="list-style-type: none"><li>• Java language source code and examples of file contents</li><li>• Classes, objects, methods, properties, constants, and events</li><li>• HTML documents, tags, and attributes</li></ul>
<i>Variables</i>	Monospace-plus-italic text represents variable code or command-line objects that are replaced by an actual value or parameter.
<b>Interface</b>	Bold text is used for interface options that you select (such as menu items) as well as keyboard commands.
<i>Files, components, and documents</i>	Italic text is used to highlight the following items: <ul style="list-style-type: none"><li>• Pathnames, file names, and programs</li><li>• The names of other documents referenced in this guide</li></ul>

## About Vizioncore Inc.

Vizioncore was formed in July 2002 as a consulting and software-development company with the mission to create easy-to-use software solutions that performed reliable and repeatable automation of datacenter functions specifically for the Citrix platform. A main corporate goal was to enable business partners to offer solutions that targeted real-world IT issues and provided the best possible installation and automation for their clients' systems.

Vizioncore's solutions have proved successful in organizations from small to mid-sized businesses to large enterprises, in a wide variety of vertical industries, including Financial Services, Government, Healthcare, Manufacturing, and High Tech. Vizioncore, Inc. can be found in offices around the globe and at [www.vizioncore.com](http://www.vizioncore.com).

# Contacting Dell

Note: If you do not have an active Internet connection, you can find contact information on your purchase invoice, packing slip, bill, or Dell product catalog.

Dell provides several online and telephone-based support and service options. Availability varies by country and product, and some services may not be available in your area. To contact Dell for sales, technical support, or customer service issues:

- 1 Visit <http://support.dell.com>.
- 2 Verify your country or region in the Choose A Country/Region drop-down menu at the bottom of the page.
- 3 Click Contact Us on the left side of the page. Note: Toll-free numbers are for use within the country for which they are listed.
- 4 Select the appropriate service or support link based on your need.
- 5 Choose the method of contacting Dell that is convenient for you.

Country (City)	Service Type	Area Codes, Local Numbers, and Toll-Free Numbers Web and E-Mail Addresses
International Access Code Country Code City Code		
Anguilla	Web Address E-Mail Address Technical Support., Customer Service, Sales	<a href="http://www.Dell.com/ai">www.Dell.com/ai</a> <a href="mailto:la-techsupport@dell.com">la-techsupport@dell.com</a> toll-free: 800-335-0031
Antigua and Barbuda	Web Address E-Mail Address Technical Support., Customer Service, Sales	<a href="http://www.Dell.com.ag">www.Dell.com.ag</a> <a href="mailto:la-techsupport@dell.com">la-techsupport@dell.com</a> 1-800-805-5924
Aomen	Technical Support Dell™ Dimension™, Dell Inspiron™, Dell Optiplex™, Dell Latitude™, and Dell Precision™ Servers and Storage	0800-105 0800-105
Argentina (Buenos Aires) International Access Code: 00 Country Code: 54 City Code: 11	Web Address E-Mail Address for Desktop/ Portable Computers E-Mail Address for Servers and EMC® Storage Products Customer Service Technical Support Technical Support Services Sales	<a href="http://www.dell.com.ar">www.dell.com.ar</a> <a href="mailto:la-techsupport@dell.com">la-techsupport@dell.com</a> <a href="mailto:la_enterprise@dell.com">la_enterprise@dell.com</a> toll-free: 0-800-444-0730 toll-free: 0-800-444-0733 toll-free: 0-800-444-0724 0-800-444-3355
Aruba	Web Address E-Mail Address Technical Support., Customer Service, Sales	<a href="http://www.Dell.com/aw">www.Dell.com/aw</a> <a href="mailto:la-techsupport@dell.com">la-techsupport@dell.com</a> toll-free: 800-1578
Australia (Sydney) International Access Code: 0011 Country Code: 61 City Code: 2	Web Address Contact Dell Web Address Technical Support., Customer Service, Sales	<a href="http://support.ap.dell.com">support.ap.dell.com</a> <a href="http://support.ap.dell.com/contactus">support.ap.dell.com/contactus</a> 13DELL-133355

Austria (Vienna)	Web Address	Support.euro.dell.com
International Access Code: 900	E-Mail Address	<a href="mailto:Tech_support_central_europe@dell.com">Tech_support_central_europe@dell.com</a>
Country Code: 43	Home/Small Business Sales	0820 240 530 00
City Code: 1	Home/Small Business Fax	0820 240 530 49
	Home/Small Business Customer Service	0820 240 530 14
	Home/Small Business Support	0820 240 530 17
	Preferred Accounts/Corporate Customer	0820 240 530 16
	Service Preferred Accounts/Corporate Customer	0820 240 530 17
	Switchboard	0820 240 530 00
Bahamas	Web Address	<a href="http://www.dell.com/bs">www.dell.com/bs</a>
	E-Mail Address	<a href="mailto:la-techsupport@dell.com">la-techsupport@dell.com</a>
	Technical Support., Customer Service, Sales	toll-free: 1-866-874-3038
Barbados	Web Address	<a href="http://www.dell.com/bb">www.dell.com/bb</a>
	E-Mail Address	<a href="mailto:la-techsupport@dell.com">la-techsupport@dell.com</a>
	Technical Support., Customer Service, Sales	1-800-534-3142
Belgium (Brussels)	Web Address	Support.euro.dell.com
	General Support	02 481 92 88
	General Support Fax	02 481 92 95
	Customer Service	02 713 15 65
	Corporate Sales	02 481 91 00
	Fax	02 481 91 99
	Switchboard	02 481 91 00
Bolivia	Web Address	<a href="http://www.dell.com/bo">www.dell.com/bo</a>
	E-Mail Address	<a href="mailto:la_techsupport@dell.com">la_techsupport@dell.com</a>
	Technical Support., Customer Service, Sales	toll-free: 800-10-0238
Brazil	Web Address	<a href="http://www.dell.com/br">www.dell.com/br</a>
International Access Code: 00	E-Mail Address	<a href="mailto:BR_TechSupport@dell.com">BR_TechSupport@dell.com</a>
Country Code: 55	Customer Service and Tech Support	0800 970 3355
City Code: 51	Technical Support Fax	51 2104 5470
	Customer Service Fax	51 2104 5480
	Sales	0800 722 3498
British Virgin Islands	Technical Support, Customer Service, Sales	toll-free: 1-866-278-6820
Brunei	Technical Support (Penang, Malaysia)	604 633 4966
Country Code: 673	Customer Service (Penang, Malaysia)	604 633 4888
	Transaction Sales (Penang, Malaysia)	604 633 4955
Canada (North York, Ontario)	Online Order Status Web Address	<a href="http://www.dell.ca/ostatus">www.dell.ca/ostatus</a>
International Access Code: 011	AutoTech (automated Hardware and Warranty Support)	support.ca.dell.com
	Customer Service	toll-free:1-800-247-9362
	Home/Home Office	toll-free:1-800-847-4096
	Small Business	toll-free:1-800-906-3355
	Medium/Large Business, Government, Education	toll-free:1-800-387-5757
	Hardware Warranty Phone Support	
	Computers for Home/Home Office	toll-free:1-800-847-4096
	Computers for Small/Medium/Large Business	toll-free:1-800-387-5757
	Government	
	Printers, Projectors, Televisions, Handheld, Digital	1-877-335-5767
	Jukebox, and Wireless Sales	toll-free:1-800-999-3355
	Home and Home Office Sales	toll-free:1-800-387-5752
	Small Business	toll-free:1-800-387-5755
	Medium/Large Business, Government	1 866 440 3355
	Spare Parts and Extended Service	
Cayman Islands	E-Mail Address	<a href="mailto:la-techsupport@dell.com">la-techsupport@dell.com</a>
	Technical Support, Customer Service, Sales	1-877-262-5415

Chile (Santiago)	Web Address	<a href="http://www.dell.com/cl">www.dell.com/cl</a>
Country Code: 56	E-Mail Address	<a href="mailto:la-techsupport@dell.com">la-techsupport@dell.com</a>
City Code: 2	Sales and Customer Support	toll-free: 1230-020-4823
China (Xiamen)	Technical Support Web Address	support.dell.com.cn
Country Code: 86	Technical Support E-Mail Address	support.dell.com.cn/email
City Code: 592	Customer Service E-Mail Address	<a href="mailto:customer_cn@dell.com">customer_cn@dell.com</a>
	Technical Support Fax	592 818 14350
	Technical Support – Dimension and Inspiron	toll-free: 800 858 2969
	Technical Support – OptiPlex, Latitude and Dell Precision	toll-free: 800 858 0950
	Technical Support – Servers and Storage	toll-free: 800 858 0960
	Technical Support – Projectors, PDAs, Switches, Routers, etc	toll-free: 800 858 2920
	Technical Support – Printers	toll-free: 800 858 2311
	Customer Service	toll-free: 800 858 2060
	Customer Service Fax	592 818 1308
	Home and Small Business	toll-free: 800 858 2222
	Preferred Accounts Division	toll-free: 800 858 2557
	Large Corporate Accounts GCP	toll-free: 800 858 2055
	Large Corporate Accounts Key Accounts	toll-free: 800 858 2628
	Large Corporate Accounts North	toll-free: 800 858 2999
	Large Corporate Accounts North Government and Education	toll-free: 800 858 2955
	Large Corporate Accounts East	toll-free: 800 858 2020
	Large Corporate Accounts East Government and Education	toll-free: 800 858 2669
	Large Corporate Accounts Queue Team	toll-free: 800 858 2572
	Large Corporate Accounts South	toll-free: 800 858 2355
	Large Corporate Accounts West	toll-free: 800 858 2811
	Large Corporate Accounts Spare Parts	toll-free: 800 858 2621
Columbia	Web Address	<a href="http://www.dell.com/co">www.dell.com/co</a>
	E-Mail Address	<a href="mailto:la-techsupport@dell.com">la-techsupport@dell.com</a>
	Technical Support, Customer Service, Sales	01-800-915-4755
Costa Rica	Web Address	<a href="http://www.dell.com/cr">www.dell.com/cr</a>
	E-Mail Address	<a href="mailto:la-techsupport@dell.com">la-techsupport@dell.com</a>
	Technical Support, Customer Service, Sales	0800-012-0231
Czech Republic (Prague)	Web Address	support.euro.dell.com
International Access	E-Mail Address	<a href="mailto:czech_dell@dell.com">czech_dell@dell.com</a>
Code: 00	Technical Support	22537 2727
Country Code: 420	Customer Service	22537 2707
	Fax	22537 2714
	Technical Fax	22537 2728
	Switchboard	22537 2711
Denmark (Copenhagen)	Web Address	Support.euro.dell.com
International Access	Technical Support	7023 0182
Code: 00	Customer Service – Relational	7023 0184
Country Code: 45	Home/Small Business Customer Service	3287 5505
	Switchboard – Relational	3287 1200
	Switchboard Fax – Relational	3287 1201
	Switchboard – Home/Small Business	3287 5000
	Switchboard Fax – Home/Small Business	3287 5001
Dominica	Web Address	<a href="http://www.dell.com/dm">www.dell.com/dm</a>
	E-Mail Address	<a href="mailto:la-techsupport@dell.com">la-techsupport@dell.com</a>
	Technical Support, Customer Service, Sales	toll-free: 1-866-278-6821

Dominican Republic	Web Address	<a href="http://www.dell.com/do">www.dell.com/do</a>
	E-Mail Address	<a href="mailto:la-techsupport@dell.com">la-techsupport@dell.com</a>
	Technical Support, Customer Service, Sales	1-800-156-1588
Ecuador	Web Address	<a href="http://www.dell.com/ec">www.dell.com/ec</a>
	E-Mail Address	<a href="mailto:la-techsupport@dell.com">la-techsupport@dell.com</a>
	Technical Support, Customer Service, Sales (Calling from Quito)	toll-free: 999-119-877-655-3355
	Technical Support, Customer Service, Sales (Calling from Guayaquil)	toll-free: 1800-999-119-877-655-3355
El Salvador	Web Address	<a href="http://www.dell.com/sv">www.dell.com/sv</a>
	E-Mail Address	<a href="mailto:la-techsupport@dell.com">la-techsupport@dell.com</a>
	Technical Support, Customer Service, Sales	800-6132
Finland (Helsinki)	Web Address	<a href="mailto:support@euro.dell.com">support@euro.dell.com</a>
International Access Code: 990 Country Code: 358 City Code: 9	E-Mail Address	<a href="mailto:fi_support@dell.com">fi_support@dell.com</a>
	Technical Support	0207 533 555
	Customer Service	0207 533 538
	Switchboard	0207 533 533
	Sales under 500 employees	0207 533 540
	Fax	0207 533 530
	Sales over 500 employees	0207 533 533
	Fax	0207 533 530
France (Paris) (Montpellier) International Access Code: 00 Country Code: 33 City Codes: (1) (4)	Web Address	<a href="http://Support.euro.dell.com">Support.euro.dell.com</a>
	Home and Small Business	
	Technical Support	0825 387 270
	Customer Service	0825 832 833
	Switchboard	0825 004 700
	Switchboard (calls from outside of France)	04 99 75 40 00
	Sales	0825 004 700
	Fax	0825 004 701
	Fax (calls from outside of France)	04 99 75 40 01
	Corporate	
	Technical Support	0825 004 719
	Customer Service	0825 338 339
	Switchboard	55 94 71 00
	Sales	01 55 94 71 00
Germany (Frankfurt)	Web Address	<a href="mailto:support.euro.dell.com">support.euro.dell.com</a>
	E-mail Address	<a href="mailto:tech_support_central_europe@dell.com">tech_support_central_europe@dell.com</a>
	Technical Support	069 9792-7200
	Home/Small Business Customer Service	0180-5-224400
	Global Segment Customer Service	069 9792-7320
	Preferred Accounts Customer Service	069 9792-7320
	Large Accounts Customer Service	069 9792-7320
	Public Accounts Customer Service	069 9792-7320
Switchboard	069 9792-7000	
Greece	Web Address	<a href="mailto:Support.euro.dell.com">Support.euro.dell.com</a>
	Technical Support	00800-44 14 95 18
	Gold Service Technical Support	00800-44 14 00 83
	Switchboard	2108129810
	Gold Service Switchboard	2108129811
	Sales	2108129800
	Fax	2108129812
Grenada	Web Address	<a href="http://www.dell.com/gd">www.dell.com/gd</a>
	E-Mail Address	<a href="mailto:la-techsuppo@dell.com">la-techsuppo@dell.com</a>
	Technical Support, Customer Service, Sales	toll-free: 1-866-540-3355

Guatemala	Web Address	<a href="http://www.dell.com/gt">www.dell.com/gt</a>
	E-Mail Address	<a href="mailto:la-techsupport@dell.com">la-techsupport@dell.com</a>
	Technical Support, Customer Service, Sales	1-800-999-0136
Guyana	E-Mail Address	<a href="mailto:la-techsupport@dell.com">la-techsupport@dell.com</a>
	Technical Support, Customer Service, Sales	toll-free: 1-877-270-4609
Hong Kong	Web Address	<a href="http://support.ap.dell.com">support.ap.dell.com</a>
International Access Code: 001 Country Code: 852	Technical Support E-mail Address	<a href="mailto:support.dell.com.cn/email">support.dell.com.cn/email</a>
	Technical Support - Dimension and Inspiron	00852-2969 3188
	Technical Support - OptiPlex, Latitude, and Dell Precision	00852-2969 3191
	Technical Support - Servers and Storage	00852-2969 3196
	Technical Support - Projectors, PDAs, Switches, Routers, etc .	00852-3416 0906
	Customer Service	00852-3416 0910
	Large Corporate Accounts	00852-3416 0907
	Global Customer Programs	00852-3416 0908
	Medium Business Division	00852-3416 0912
Home and Small Business Division	00852-2969 3105	
India	Dell Support Website	<a href="http://support.ap.dell.com">support.ap.dell.com</a>
<b>Portable and Desktop Support</b>		
	Desktop Support E-mail Address	<a href="mailto:india_support_desktop@dell.com">india_support_desktop@dell.com</a>
	Portable Support E-mail Address	<a href="mailto:india_support_notebook@dell.com">india_support_notebook@dell.com</a>
	Phone Numbers	080-25068032 or 080-25068034 or your city STD code + 60003355 or toll-free: 1-800-425-8045
<b>Server Support</b>		
	E-mail Address	<a href="mailto:india_support_Server@dell.com">india_support_Server@dell.com</a>
	Phone Numbers	080-25068032 or 080-25068034 or your city STD code + 60003355 or toll-free: 1-800-425-8045
<b>Gold Support Only</b>		
	E-mail Address	<a href="mailto:eec_ap@dell.com">eec_ap@dell.com</a>
	Phone Numbers	080-25068033 or your city STD code + 60003355 or toll-free: 1-800-425-9045
<b>Customer Service</b>		
	Home and Small Business	<a href="mailto:India_care_HSB@dell.com">India_care_HSB@dell.com</a> toll-free : 1800-4254051
	Large Corporate Accounts	<a href="mailto:India_care_REL@dell.com">India_care_REL@dell.com</a> toll free : 1800-4252067
<b>Sales</b>		
	Large Corporate Accounts	1600 33 8044
	Home and Small Business	1600 33 8046

Ireland (Cherrywood)	Web Address	Support.euro.dell.com
International Access Code: 00	<b>Technical Support</b>	
Country Code: 353	E-mail Address	<a href="mailto:dell_direct_support@dell.com">dell_direct_support@dell.com</a>
City Code: 1	Business computers	1850 543 543
	Home computers	1850 543 543
	At Home Support	1850 200 889
	<b>Sales</b>	
	Home	1850 333 200
	Small Business	1850 664 656
	Medium Business	1850 200 646
	Large Business	1850 200 646
	E-mail Address	<a href="mailto:Dell_IRL_Outlet@dell.com">Dell_IRL_Outlet@dell.com</a>
	<b>Customer Service</b>	
	Home and Small Business	204 4014
	Business (greater than 200 employees)	1850 200 982
	<b>General</b>	
	Fax/Sales fax	204 0103
	Switchboard	204 4444
	U.K. Customer Service (dealing with U.K. only)	0870 906 0010
	Corporate Customer Service (dial within U.K. only)	0870 907 4499
	U.K. Sales (dial within U.K. only)	0870 907 4000
Italy (Milan)	Web Address	Support.euro.dell.com
International Access Code: 00	<b>Home and Small Business</b>	
Country Code: 39	Technical Support	02 577 826 90
City Code: 02	Customer Service	02 696 821 14
	Fax	02 696 821 13
	Switchboard	02 696 821 12
	<b>Corporate</b>	
	Technical Support	02 577 826 90
	Customer Service	02 577 825 55
	Fax	02 575 035 30
	Switchboard	02 577 821
Jamaica	E-mail Address	<a href="mailto:ja-techsupport@dell.com">ja-techsupport@dell.com</a>
	Technical Support, Customer Service, Sales (dial from within Jamaica only)	1-800-440-920

Japan (Kawasaki)	Web Address	support.jp.dell.com
International Access Code: 001 Country Code: 81 City Code: 44	Technical Support - Dimension and Inspiron	toll-free: 0120-198-26
	Technical Support outside of Japan - Dimension and Inspiron	81-44-520-1435
	Technical Support - Dell Precision, OptiPlex, and Latitude	toll-free: 0120-198-433
	Technical Support outside of Japan - Dell Precision, OptiPlex, and Latitude	81-44-556-3894
	Technical Support - Dell PowerApp™, Dell PowerEdge™, Dell PowerConnect™, and Dell PowerVault™,	toll-free: 0120-198-498
	Technical Support outside of Japan - PowerApp, PowerEdge, PowerConnect, and PowerVault	81-44-556-4162
	Technical Support - Projectors, PDAs, Printers, Routers	toll-free: 0120-981-690
	Technical Support outside of Japan - Projectors, PDAs, Printers, Routers	81-44-556-3468
	Faxbox Service	044-556-3490
	24-Hour Automated Order Status Service	044-556-3801
	Customer Service	044-556-4240
	Business Sales Division - up to 400 employees	044-556-1465
	Preferred Accounts Division Sales - over 400 employees	044-556-3433
	Public Sales - government agencies, educational institutions, and medical institutions	044-556-5963
Global Segment Japan	044-556-3469	
Individual User	044-556-1657	
Individual User Online Sales	044-556-2203	
Individual User Real Site Sales	044-556-4649	
Switchboard	044-556-4300	
Korea (Seoul)	Web Address	Support.ap.dell.com
International Access Code: 001 Country Code: 82 City Code: 2	Technical Support, Customer Service	toll-free: 080-200-3800
	Technical Support - Dimension, PDA, Electronics, and Accessories	toll-free: 080-200-3801
	Sales	toll-free: 080-200-3600
	Fax	2194-6202
	Switchboard	2194-6000
Latin America	Customer Technical Support (Austin, Texas, U.S.A.)	512 728-4093
	Customer Service (Austin, Texas, U.S.A.)	512 728-3619
	Fax (Technical Support and Customer Service) (Austin, Texas, U.S.A.)	512 728-3883
	Sales (Austin, Texas, U.S.A.)	512 728-4397
	SalesFax (Austin, Texas, U.S.A.)	512 728-4600 or 512 728-3772
Luxemborg	Web Address	Support.euro.dell.com
International Access Code: 00 Country Code: 352	Support	3420808075
	Home/Small Business Sales	+32 (0)2 713 15 96
	Corporate Sales	26 25 77 81
	Customer Service	+32 (0)2 481 91 19
	Fax	26 25 77 82
Macao	Technical Support	toll-free: 0800 105
Country Code: 83	Customer Service (Xiamen, China)	34 160 910
	Transaction Sales (Xiamen, China)	29 693 115

Malaysia (Penang)	Web Address	Support.ap.dell.com
International Access Code: 00	Technical Support - Dell Precision, OptiPlex, and Latitude	toll-free: 1800 880 193
Country Code: 60	Technical Support - Dimension, Inspiron, and Electronics and Accessories	toll-free: 1800 881 306
City Code: 4	Technical Support - PowerApp, PowerEdge, PowerConnect, and PowerVault	toll-free: 1800 881 386
	Customer Service	toll-free: 1800 881 306 (option 6)
	Transaction Sales	toll-free: 1800 888 202
	Corporate Sales	toll-free: 1800 888 213
Mexico	Web Address	<a href="http://www.dell.com/mx">www.dell.com/mx</a>
International Access Code: 00	E-mail Address	<a href="mailto:la-techsupport@dell.com">la-techsupport@dell.com</a>
Country Code: 52	Customer Technical Support	001-877-384-8979 or 001-877-269-3383
	Sales	50-81-8800 or 01-800-888-3355
	Customer Service	001-877-384-8979 or 001-877-269-3383
	Main	50-81-8800 or 01-800-888-3355
Montserrat	E-mail Address	<a href="mailto:la-techsupport@dell.com">la-techsupport@dell.com</a>
	Technical Support, Customer Service, Sales	Toll-free: 1-866-278-6822
Netherlands	E-mail Address	<a href="mailto:la-techsupport@dell.com">la-techsupport@dell.com</a>
Antilles	Web Address	support.euro.dell.com
Netherlands (Amsterdam)	Technical Support	020 674 45 00
International Access Code: 00	Technical Support Fax	020 674 47 66
Country Code: 31	Home/Small Business Customer Service	020 674 42 00
City Code: 20	Relational Customer Service	020 674 43 25
	Home/Small Business Sales	020 674 55 00
	Relational Sales	020 674 50 00
	Home/Small Business Sales Fax	020 674 47 75
	Relational Sales Fax	020 674 47 50
	Switchboard	020 674 50 00
	Switchboard Fax	020 674 47 50
New Zealand	Web Address	Support.ap.dell.com
International Access Code: 00	E-mail Address	Support.ap.dell.com/contactus
Country Code: 64	Technical Support, Customer Service, Sales	0800 441 567
Nicaragua	Web Address	<a href="http://www.dell.com/ni">www.dell.com/ni</a>
	E-mail Address	<a href="mailto:la-techsupport@dell.com">la-techsupport@dell.com</a>
	Technical Support, Customer Service, Sales	001-800-220-1377
Norway (Lysaker)	Web Address	Support.euro.dell.com
International Access Code: 00	Technical Support	671 16882
Country Code: 47	Relational Customer Service	671 17575
	Home/Small Business Customer Service	231 62298
	Switchboard	671 16800
	Fax Switchboard	671 16865
Panama	Web Address	<a href="http://www.dell.com/pa">www.dell.com/pa</a>
	E-mail Address	<a href="mailto:la-techsupport@dell.com">la-techsupport@dell.com</a>
	Technical Support, Customer Service, Sales	011-800-507-1264
Peru	Web Address	<a href="http://www.dell.com/pe">www.dell.com/pe</a>
	E-mail Address	<a href="mailto:la-techsupport@dell.com">la-techsupport@dell.com</a>
	Technical Support, Customer Service, Sales	0800-50-669

Poland (Warsaw)	Web Address	support.euro.dell.com
International Access Code: 011	E-mail Address	<a href="mailto:pl_support_tech@dell.com">pl_support_tech@dell.com</a>
Country Code: 48	Customer Service Phone	57 95 700
City Code: 22	Customer Service	57 95 999
	Sales	57 95 999
	Customer Service Fax	57 95 806
	Reception Desk Fax	57 95 998
	Switchboard	57 95 999
Portugal	Web Address	Support.euro.dell.com
International Access Code: 00	Technical Support	707200149
Country Code: 351	Customer Service	800 300 413
	Sales	800-300-410 or 800-300 -411 or 800-300-412 or 21-422-07-10
	Fax	21-424-01-12
Puerto Rico	Web Address	www.dell.com/pr
	E-mail Address	<a href="mailto:la-techsupport@dell.com">la-techsupport@dell.com</a>
	Technical Support, Customer Service, Sales	1-877-537-3355
St. Kitts and Nevis	Web Address	www.dell.com/kn
	E-mail Address	<a href="mailto:la-techsupport@dell.com">la-techsupport@dell.com</a>
	Technical Support, Customer Service, Sales	toll-free: 1-866-540-3355
St. Lucia	Web Address	www.dell.com/lc
	E-mail Address	<a href="mailto:la-techsupport@dell.com">la-techsupport@dell.com</a>
	Technical Support, Customer Service, Sales	toll-free: 1-866-464-4352
St. Vincent and the Grenadines	Web Address	www.dell.com/vc
	E-mail Address	<a href="mailto:la-techsupport@dell.com">la-techsupport@dell.com</a>
	Technical Support, Customer Service, Sales	toll-free: 1-866-464-4353
Singapore	NOTE: The phone numbers in this section should be called from within Singapore or Malaysia only.	
International Access Code: 005	Web Address	support.ap.dell.com
Country Code: 65	Technical Support - Dimension, Inspiron, and Electronics and Accessories	toll-free: 1 800 394 7430
	Technical Support - OptiPlex, Latitude, and Dell Precision	toll-free: 1 800 394 7488
	Technical Support - PowerApp, PowerEdge, PowerConnect, and PowerVault	toll-free: 1 800 394 7478
	Customer Service	toll-free: 1 800 394 7430 (option 6)
	Transaction Sales	toll-free: 1 800 394 7412
	Corporate Sales	toll-free: 1 800 394 7419
Slovakia (Prague)	Web Address	<a href="http://support.euro.dell.com">support.euro.dell.com</a>
International Access Code: 00	E-mail Address	<a href="mailto:czech_dell@dell.com">czech_dell@dell.com</a>
Country Code: 421	Technical Support	02 5441 5727
	Customer Service	420 22537 2707
	Fax	02 5441 8328
	Tech Fax	02 5441 8328
	Switchboard (Sales)	02 5441 8328 02 5441 7585
South Africa (Johannesburg)	Web Address	support.euro.dell.com
International Access Code: 09/091	E-mail Address	<a href="mailto:dell_za_suppor@dell.com">dell_za_suppor@dell.com</a>
Country Code: 27	Gold Queue	011 709 7713
City Code: 11	Technical Support	011 709 7710
	Customer Service	011 709 7707
	Sales	011 709 7700

Spain (Madrid)	Web Address	Support.euro.com
International Access	Home and Small Business	
Code: 00	Technical Support	902 100 130
Country Code: 34	Customer Service	902 118 540
City Code: 91	Sales	902 118 541
	Switchboard	902 118 541
	Fax	902 118 539
	Corporate	
	Technical Support	902 100 130
	Customer Service	902 115 236
	Switchboard	91 722 92 00
	Fax	91 722 95 83
Sweden (Upplands Vasby)	Web Address	support.euro.dell.com
International Access	Technical Support	08 590 05 199
Code: 00	Relational Customer Service	08 590 05 642
Country Code: 46	Home/Small Business Customer Service	08 587 70 527
City Code: 8	Employee Purchase Program (EPP) Support	020 140 14 44
	Technical Support Fax	08 590 05 594
Switzerland (Geneva)	Web Address	Support.euro.dell.com
International Access	E-mail Address	<a href="mailto:Tech_support_central_Europe@dell.com">Tech_support_central_Europe@dell.com</a>
Code: 00	Technical Support – Home and Small Business	0844 811 411
Country Code: 41	Technical Support – Corporate	0844 822 844
City Code: 22	Customer Service – Home and Small Business	0848 802 202
	Customer Service – Corporate	0848 821 721
	Fax	022 799 01 90
	Switchboard	022 799 01 01
Taiwan	Web Address	support.ap.dell.com
International Access	E-mail Address	support.dell.com.cn/email
Code: 002	Technical Support - OptiPlex, Latitude, Inspiron, Dimension, and Electronics and Accessories	toll-free: 0080 186 1011
Country Code: 886	Technical Support - Servers and Storage	toll-free: 0080 160 1256
	Customer Service	toll-free: 0080 160 1250 (option 5)
	Transaction Sales	toll-free: 0080 165 1228
	Corporate Sales	toll-free: 0080 165 1227
Thailand	Web Address	Support.ap.dell.com
International Access	Technical Support (OptiPlex, Latitude, and Dell Precision)	toll-free: 1800 0060 07
Code: 001	Technical Support (PowerApp, PowerEdge, PowerConnect, and PowerVault)	toll-free: 1800 0600 09
Country Code: 66	Customer Service	toll-free: 1800 006 007 (option 7)
	Corporate Sales	toll-free: 1800 006 009
	Transaction Sales	toll-free: 1800 006 006
Trinidad/Tobago	Web Address	<a href="http://www.dell.com/ff">www.dell.com/ff</a>
	E-mail Address	<a href="mailto:la-techsupport@dell.com">la-techsupport@dell.com</a>
	Technical Support, Customer Service, Sales	toll-free: 1-888-799-5908
Turks and Caicos Islands	Web Address	<a href="http://www.dell.com/tc">www.dell.com/tc</a>
	E-mail Address	<a href="mailto:la-techsupport@dell.com">la-techsupport@dell.com</a>
	Technical Support, Customer Service, Sales	toll-free: 1-877-441-4735

U.K.(Bracknell)	Web Address	upport.euro.dell.com
International Access Code: 00	E-mail Address	<a href="mailto:dell_direct_support@dell.com">dell_direct_support@dell.com</a>
Country Code: 44	Customer Service Website	support.euro.dell.com/uk/en/ECare/form/home.asp
City Code: 1344	<b>Sales</b>	
	Home and Small Business Sales	0870 907 4000
	Corporate/Public Sector Sales	01344 860 456
	<b>Customer Service</b>	
	Home and Small Business	0870 906 0010
	Corporate	01344 373 185
	Preferred Accounts (500-5000 employees)	0870 906 0010
	Global Accounts	01344 373 186
	Central Government	01344 373 196
	Local Government & Education	01344 373 199
	Health	01344 373 194
	<b>Technical Support</b>	
	Corporate/Preferred Accounts/PCA (1000+ employees)	0870 908 0500
	Other Dell Products	0870 353 0800
	<b>General</b>	
	Home and Small Business Fax	0870 907 4006
Uruguay	Web Address	<a href="http://www.dell.com/uy">www.dell.com/uy</a>
	E-mail Address	<a href="mailto:la-techsupport@dell.com">la-techsupport@dell.com</a>
	Technical Support, Customer Service, Sales	toll-free: 000-413-598-2521
U.S.A. (Austin, Texas)	Automated Order-Status Service	toll-free: 1-800-433-9014
International Access Code: 011	AutoTech (portable and desktop computers)	toll-free: 1-800-247-9362
Country Code: 1	Hardware and Warranty Support (Dell TV, Printers, and Projectors ) for Relationship customers	toll-free: 1-877-459-7298
	Consumer (Home and Home Office) Support for Dell products	toll-free: 1-800-624-9896
	Customer Service	toll-free: 1-800-624-9897
	Employee Purchase Program (EPP) Customers	toll-free: 1-800-695-8133
	Financial Services Web Address	www.dellfinancialservices.com
	Financial Services (lease/loans)	toll-free: 1-877-577-3355
	Financial Services (Dell Preferred Accounts [DPA])	toll-free: 1-800-283-2210
	<b>Business</b>	
	Customer Service	toll-free: 1-800-624-9897
	Employee Purchase Program (EPP)	toll-free: 1-800-695-8133
	Customer s Support for printers, projectors, PDAs, and MP3 players	toll-free: 1-877-459-7298
	<b>Public (government, education, and healthcare)</b>	
	Customer Service and Support	toll-free: 1-800-456-3355
	Employee Purchase Program (EPP) Customers	toll-free: 1-800-695-8133
	Dell Sales	toll-free: 1-800-289-3355 or toll-free: 1-800-879-3355
	Dell Outlet Store (Dell refurbished computers)	toll-free: 1-888-798-7561
	Software and Peripherals Sales	toll-free: 1-800-671-3355
	Spare Parts Sales	toll-free: 1-800-357-3355
	Extended Service and Warranty Sales	toll-free: 1-800-247-4618
	Fax	toll-free: 1-800-727-8320
	Dell Services for the Deaf, Hard-of-Hearing, or Speech-Impaired	toll-free: 1-877-DELLTTY (1-877-335-5889)

---

U.S. Virgin Islands	Web Address	<a href="http://www.dell.com/vi">www.dell.com/vi</a>
	E-mail Address	<a href="mailto:la-techsupport@dell.com">la-techsupport@dell.com</a>
	Technical Support, Customer Service, Sales	toll-free: 1-877-702-4360
Venezuela	Web Address	<a href="http://www.dell.com/ve">www.dell.com/ve</a>
	E-mail Address	<a href="mailto:la-techsupport@dell.com">la-techsupport@dell.com</a>
	Technical Support, Customer Service, Sales	0800-100-4752

---

# About the Administration Module

The Administration module allows you to manage vFoglight in a way that best implements your business logic. It offers a set of dashboards that allow you to manage vFoglight cartridges, agents, data, rules, and security.

This chapter contains the following section:

<a href="#">About Models and Scope in vFoglight</a> .....	30
<a href="#">Getting Started with the Administration Module</a> .....	32
<a href="#">Viewing the Administration Dashboard</a> .....	39
<a href="#">Looking at Administration Tasks</a> .....	50

## About Models and Scope in vFoglight

A model is a principle for organizing monitoring data that vFoglight gathers from host systems. vFoglight models have a tree-like structure that contains nodes. Each node in the model can have properties, metrics, alarms and other nodes associated with it. vFoglight adds these entities to the nodes in the data model as it collects them.

vFoglight can create different types of models. *Collection models* include raw data. *Virtual models* are built on top of other models. There are two types of virtual models: *aggregate models*, that do not require any additional configuration, and *user models*, that require user-based configuration. Depending on your monitoring needs and the type and range of vFoglight cartridges that you use for gathering data, your system includes one or more collection models. An example of a collection model is the Host Model illustrated above that collects information about host machines.

The following diagram illustrates a simplified version of the Host Model that vFoglight builds in a typical business scenario.

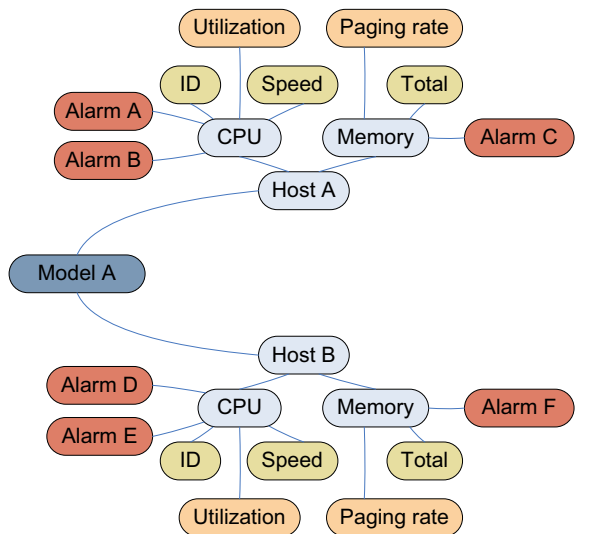

### Legend

vFoglight makes use of a topology model to describe the logical and physical relationships between data nodes. Hierarchy in topology models provides the context for metrics and properties. vFoglight stores context information only once. The relationship between nodes, metrics, properties, and other nodes propagates the context across multiple data elements.

vFoglight stores metrics and properties next to one another. Unlike properties, that describe nodes and are typically static in nature, metrics change over time as vFoglight collects them. For example, in a host model, CPU ID is a property that describes a CPU node while CPU Utilization is a metric that can change between sampling periods. If the CPU ID changes, vFoglight adds a new node to the collection model with the new CPU ID and associates any collected metrics such as CPU Utilization with the newly-created node.

In vFoglight, the Data dashboards illustrate the collection model and the data nodes that vFoglight creates as it collects performance metrics from monitored hosts. The Data dashboard shows how nodes are organized and helps you identify paths to underlying objects that you can use in vFoglight queries and dashboards. Similar to directory paths, a path in the topology model traverses the collection model through a series of nodes, properties, metrics, and events that are separated by forward slashes '/'. For example, a path that retrieves the current average CPU utilization for a host can look like the following:

```
HostModel/hosts/<host_name>/cpus/processors/<processor>/utilization/current/  
average
```

For complete information about the Data dashboard, see the *vFoglight User Guide*. For details on how to create dashboards, see the *Web Component Tutorial*.

vFoglight allows you to create rules and apply them to the data that you collect from multiple sources in your monitoring environment. Rules are scope-specific which means that they are associated with one or more topology types against which they run.

vFoglight uses cartridges to collect data from your virtual environment. It creates a dynamic data model while collecting data and uses that data to populate views and dashboards. The Administration Module allows you to manage vFoglight data collectors, topology and rules that implement your business logic. It also lets you manage security by granting user permissions to various vFoglight entities.

## Getting Started with the Administration Module

Each vFoglight module contains a set of dashboards that you can configure and use to monitor your environment in real time. You can access them from the navigation pane on the left of the display area.

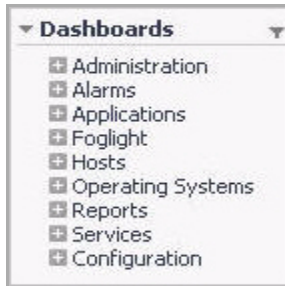

The Administration module includes a set of dashboards that allow you to manage agents, cartridges, users, and other entities. You can find them in the navigation panel under Dashboards > Administration.

The following table lists the nodes that appear in the Administration module, common tasks that are associated with each node, and references to other chapters in this manual that contain information about each node or task.

Node	Task	See
Administration	View entry points to the Administration module	Chapter 1, “ <a href="#">Viewing the Administration Dashboard</a> ” on page 39

Node	Task	See
Agents	Manage agents and hosts	Chapter 5, “ <a href="#">Managing Agents</a> ” on page 165
Cartridges	Manage cartridges and download agent packages	Chapter 4, “ <a href="#">Managing Cartridges</a> ” on page 147
Data	Work with topology types, metrics, thresholds, and retention policies	Chapter 7, “ <a href="#">Working with Data</a> ” on page 327
Rules & Notifications	Create and manage rules and registry variables	Chapter 6, “ <a href="#">Working with vFoglight Rules and Registry</a> ” on page 183
Schedules	Create and manage schedules	Chapter 8, “ <a href="#">Using Schedules</a> ” on page 395
Setup & Support	Manage vFoglight licenses and support bundles, and view audit and configuration items	Chapter 2, “ <a href="#">Setting Up vFoglight</a> ” on page 53
Tooling	Build script agents	Chapter 9, “ <a href="#">Working with vFoglight Tooling</a> ” on page 447
Users & Security	Manage users, groups, and roles	Chapter 3, “ <a href="#">Managing Users and Security</a> ” on page 105

For a complete list of administration tasks and the dashboards that you can use to carry out each task, see “[Looking at Administration Tasks](#)” on page 50

Before you get started with the Administration module, you need to ensure that your vFoglight Management Server is up and running, adjust browser settings, and log into vFoglight, as described below.

*To get started with the Administration module:*

---

**Note** In order to complete this procedure, your user account must belong to a group with the Administrator role. For more information about users, groups, and roles, see “[Managing Users and Security](#)” on page 105.

---

- 1 Ensure that your vFoglight Management Server is running.

For example, on Windows platforms, you can start the vFoglight Management Server by choosing **Start > Programs > Vizioncore > vFoglight 5.2.4 > Start vFoglight**.

For more information, refer to the *Installation and Setup Guide*.

- 2 Obtain your vFoglight user name and password.

To obtain full access to the Administration module, ensure that your user account belongs to a group with the Administrator and Security roles. For more information, see “[Managing Users and Security](#)” on page 105.

- 3 Ensure that your Web browser has the JavaScript functionality enabled.

**Note** vFoglight displays dynamic data that is regularly updated. For this reason it is recommended that you do not use your browser’s Back and Forward buttons, as this may cause cached views to be displayed or result in an error message.

- 4 Start the browser interface.

You can start the browser interface by opening a Web browser instance and navigating to the following URL:

```
http://localhost:8080/console
```

**Note** The above URL assumes the default HTTP port number, 8080. For more information about default port assignments, see “[Default port assignments](#)” on page 65.

Where **localhost** is the name of the machine that is running the vFoglight Management Server.

The vFoglight login page appears in the Web browser.

- 5 Provide the user name and password you obtained in [step 2](#).
  - a In the vFoglight login page, in the **User** box, type your vFoglight user name.
  - b In the **Password** box, type your vFoglight password.
  - c Click **Login**.

Depending on the availability of a valid vFoglight license and your user permissions, one of the following pages appears in the display area:

- If your vFoglight Management Server has a valid license, the Welcome page appears in the Web browser.

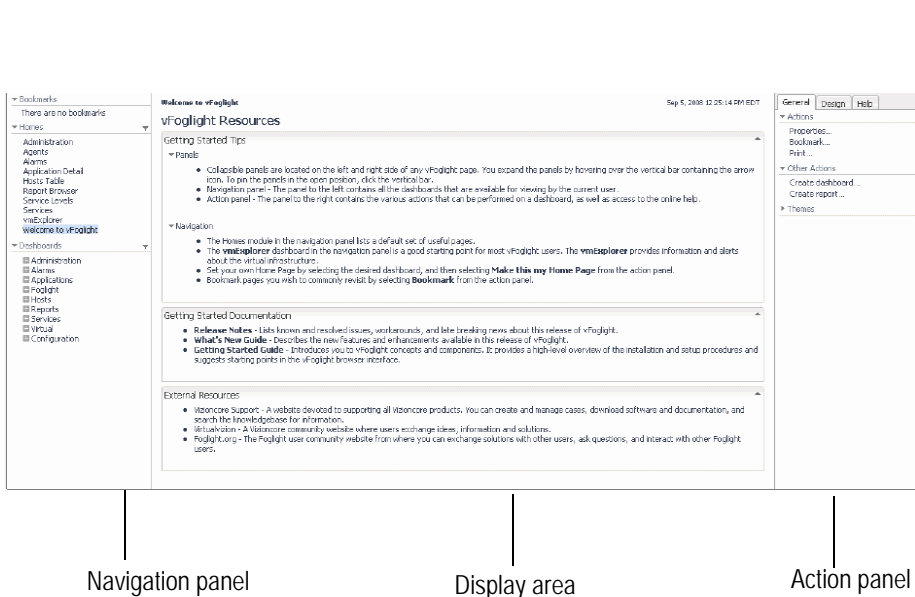

The Welcome page contains the following elements:

- *Navigation panel* shows the dashboards that the current user can access. For more information about users and security in vFoglight, see Chapter 3, “Managing Users and Security”.
- *Display area* contains the current dashboard. When you log into vFoglight the **Welcome to vFoglight** page appears in the display area. Once you select a dashboard in the navigation panel, the display area refreshes to show the selected dashboard.
- *Action panel* includes any actions that you can perform in the selected dashboard.

For complete information about this page, see the *vFoglight User Guide*.

- If your vFoglight server does not have a valid license, one of the following views appears in the display area, depending on your user permissions. For more information about user permissions and security in vFoglight, see Chapter 3, “Managing Users and Security” on page 105.

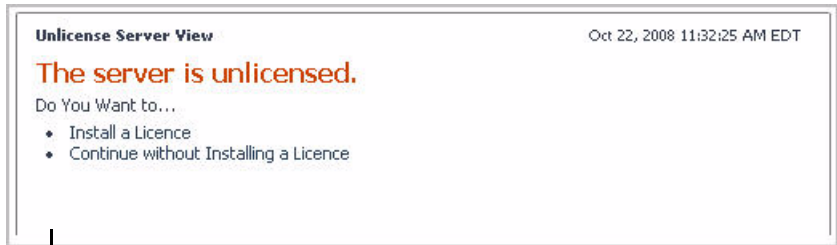

Users whose account includes the Administration role

Users whose account does not include the Administration role

If your user account includes the Administration role, in the **Unlicensed Server View**, click **Install License**. In the Manage Licenses dashboard that appears, install the license for the vFoglight Management Server. For instructions on how to add a license, see Chapter 2, “Installing Licenses” on page 70.

If your user account does not include the Administration role, contact your vFoglight administrator, as indicated in the **Server Licensing Error** view.

- 6 On the navigation panel, under **Dashboards**, expand the **Administration** module.

A set of nodes appears under the **Administration** module.

- 7 Select a dashboard and look at its contents in the display area.

For example, to look at the Cartridge Inventory dashboard that allows you to manage vFoglight cartridges, on the navigation panel, under **Dashboards**, choose **Administration > Cartridges > Cartridge Inventory**.

The Cartridge Inventory dashboard appears in the display area.

A screenshot of the vFoglight Cartridge Inventory dashboard. The dashboard has a title bar "Cartridge Inventory" and a timestamp "Dec 31, 2008 2:22:06 PM CST". Below the title bar is a section for "Install Cartridge" with a help icon. It contains two radio buttons: "File on Local Computer" (selected) and "File on Server". There are input fields for both, and a "Browse..." button next to the local computer field. Below these is a checked checkbox "Enable on install" and an "Install Cartridge" button. The main area shows "Showing 1 - 1 of 1 Cartridges as of Dec 31, 2008 14:23:06" and a "Refresh" button. Below this is a filter section with "Filter by Cartridge Name", "Version", and "Core Type" (set to "Installed Cartridges"). There is a "Clear Filters" button. The main content is a table with columns "Status", "Cartridge Name", and "Version". The table contains one row: a green status icon, "Virtual-Vmware", and "5.2.3". At the bottom, there is a control bar with buttons: "Uninstall Selected", "Enable Selected", "Disable Selected", "Select All", and "Select None".

You have successfully logged into vFoglight and located the dashboards that are available in the Administration module. From here, you can proceed to [“Viewing the Administration Dashboard”](#) on page 39.

## Viewing the Administration Dashboard

The Administration dashboard contains links to administration dashboards that are grouped in a logical way, along with some high-level information about your environment. That information includes the number of cartridges, rules, and users, a list of licensed capabilities that reflect the features defined in your vFoglight license, and a list of audit activities such as login entries or agent-related operations. You can use this dashboard as a central point for all of your administration tasks. From here, you can navigate to any of the dashboards that come with the Administration module.

The Administration dashboard contains the following views:

- *Navigation*. Contains links to Administration dashboards.

Entry	Dashboard or View	Use it to
Explore		
Cartridges		
Inventory	Cartridge Inventory	Install, list, and manage cartridges. For more information, see <a href="#">“Installing and Managing Cartridges”</a> on page 149.
Component Download	Components for Download	List and download agent installers. For more information, see <a href="#">“Downloading Agent Components”</a> on page 161.
Data		
Data Management	Data Management	View the vFoglight topology.
Derived Metrics	Manage Derived Metrics	List, edit or delete derived metrics. For more information, see <a href="#">“Managing Derived Metrics”</a> on page 333.
Retention Policies	Manage Retention Policies	List, edit or delete retention policies. For more information, see <a href="#">“Editing Retention Policies”</a> on page 386.

Entry	Dashboard or View	Use it to
Thresholds	Manage Thresholds	List, add, edit, or delete thresholds. For more information, see <a href="#">“Managing Thresholds”</a> on page 353.
Topology Types	Add Topology Type	Add topology types. For more information, see <a href="#">“Adding Topology Types”</a> on page 329.
Rules and Notifications		
Registry Variables	Manage Registry Variables	List, edit, or delete registry variables. For more information, see <a href="#">“Managing Registry Variables”</a> on page 185.
Rules	Manage Rules	List, edit, or delete rules. For more information, see <a href="#">“Managing Rules”</a> on page 225.
Setup and Support		
Audit Information	View Audit Information	View audit log entries. For more information, see <a href="#">“Viewing Audit Information”</a> on page 82.
Connection Status	Connection Status	Check connection status. For more information, see <a href="#">“Viewing Connection Status”</a> on page 54.
vFoglight Configuration	vFoglight Configuration	View vFoglight configuration items. For more information, see <a href="#">“Viewing vFoglight Configuration”</a> on page 56.
Licenses	Manage Licenses	List, add, or delete licenses. For more information, see <a href="#">“Managing Licenses”</a> on page 69.
Support Bundles	Manage Support Bundles	List, add, or delete support bundles. For more information, see <a href="#">“Managing Support Bundles”</a> on page 75.

Entry	Dashboard or View	Use it to
<b>Schedules</b>		
Schedule Management	Manage Schedules	List, edit, or delete schedules. For more information, see <a href="#">“Using Schedules”</a> on page 395.
<b>Tooling and Diagnostics</b>		
Server Log Overview	Overview	Lists server log entries.
Server Performance Overview	Overview	Contains a series of tabs, each containing a dashboard about the performance of a monitoring component.
Script Agent Builder	Build Script Agent	Upload scripts for building agents. For more information, see <a href="#">“Building Script Agents”</a> on page 448.
Script Editor	Script Editor	Allows you to query the vFoglight database. For more information, see <a href="#">“Retrieving Data with Queries and Scripts”</a> on page 467.
<b>Users and Security</b>		
Groups	Manage Groups	List, add, edit, or delete groups. For more information, see <a href="#">“Managing Groups”</a> on page 118.
Roles	Manage Roles	List, add, edit, or delete roles. For more information, see <a href="#">“Managing Roles”</a> on page 127.
Users	Manage Users	List, add, edit, or delete users. For more information, see <a href="#">“Managing Users”</a> on page 107.
<b>Tasks</b>		
Create		

Entry	Dashboard or View	Use it to
Topology Type	Add Topology Type	Add topology types. For more information, see <a href="#">“Adding Topology Types”</a> on page 329.
Derived Metric	Create Derived Metric	Add derived metrics. For more information, see <a href="#">“Creating Derived Metrics”</a> on page 342.
Threshold	Create Threshold	Add thresholds. For more information, see <a href="#">“Creating Thresholds”</a> on page 361.
Registry Variable	Create Registry Variable	Add registry variables. For more information, see <a href="#">“Creating Registry Variables”</a> on page 195.
Rule	Create Rule	Add rules. For more information, see <a href="#">“Creating Rules”</a> on page 246.
Schedule	Create Schedule	Add schedules. For more information, see <a href="#">“Creating Schedules”</a> on page 407.
Support Bundle	Manage Support Bundles	Create a server support bundle. When you click Support Bundle, a message box appears, indicating that a server support bundle is created, as illustrated below. For more information, see <a href="#">“Managing Support Bundles”</a> on page 75.

Configure

Entry	Dashboard or View	Use it to
Directory Services	Configure Directory Services	View or edit directory services. For more information, see “ <a href="#">Configuring Directory Services</a> ” on page 139.
Password Settings	Configure Password Services	View or edit password settings. For more information, see “ <a href="#">Configuring Password Settings</a> ” on page 135.

- *Current Statistics.* Contains information about the installed cartridges, active agents, rules, users, and the vFoglight Management Server configuration.
- *Currently Licensed Capabilities.* Lists available licenses and their status (enabled or disabled).
- *License Information.* Contains information about one or more installed licenses.
- *Federation.* Contains information about the server federation.
- *Audited Activities.* Lists the operations that are invoked on the vFoglight Management Server.

To view the Administration dashboard:

---

**Note** This procedure continues from “[Getting Started with the Administration Module](#)” on page 32.

---

- 1 Ensure that the navigation panel is open.  
To open the navigation panel, click the right-facing arrow  on the left.
- 2 On the navigation panel, under **Dashboards**, choose **Administration > Administration**.  
The **Administration** dashboard appears in the display area.

### 3 In the Administration dashboard, observe the **Navigation** view.

The **Navigation** view contains links to Administration dashboards, grouped into task-specific categories.

Drill down to another dashboard in the Administration module using a link in the **Navigation** view. For example, to drill down to the Agent Hosts dashboard, under Explore > Agents, click Properties by Type.

The **Agent Properties** dashboard appears in the display area.

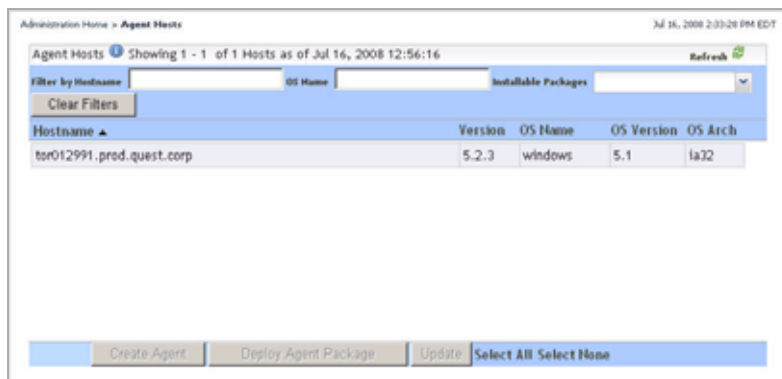

To return to the Administration dashboard, click **Administration** in the breadcrumb trail.

- In the Administration dashboard, observe the **Current Statistics** view.

The **Current Statistic** view shows the number of cartridges, rules, and users in your monitoring environment, and shows the version of the vFoglight Management Server and its OS version.

- To find out more about the agents that are collecting data from monitored hosts in your environment, in the **Current Statistic** view, click **Active Agents**.

The Agent Status dashboard appears in the display area.

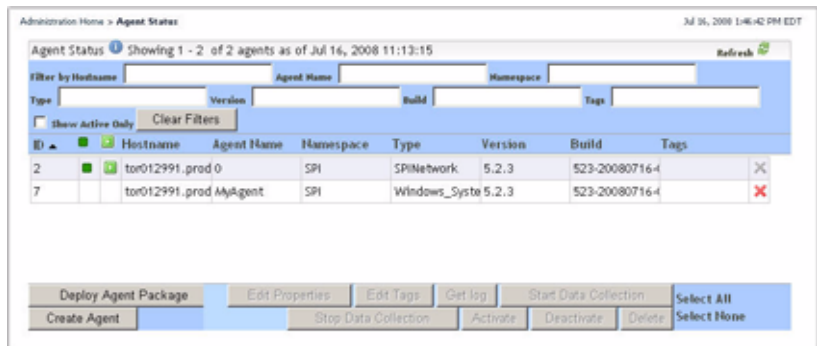

To return to the Administration dashboard, click **Administration** in the breadcrumb trail.

- To find out more about the cartridges that are installed on the vFoglight Management Server, in the **Current Statistic** view, click **Installed Cartridges**.

The Cartridge Inventory dashboard appears in the display area.

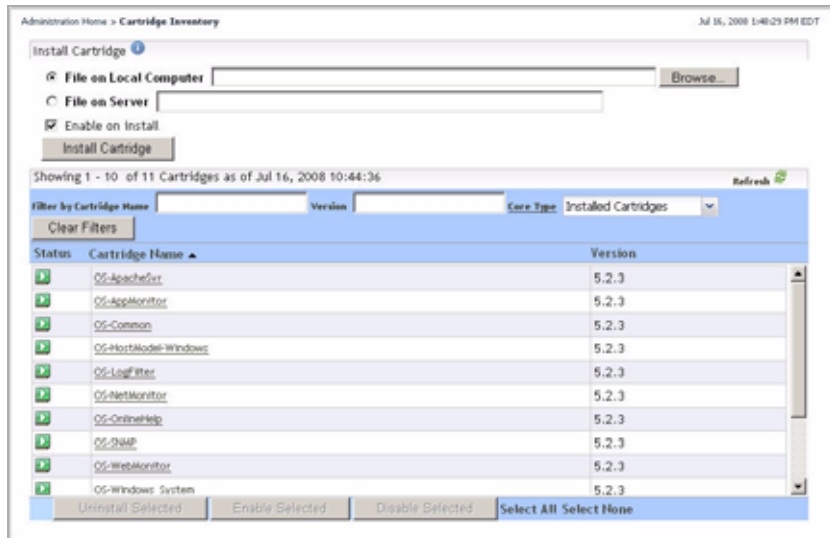

For complete information about the Cartridge Inventory dashboard, see Chapter 4, “[Installing and Managing Cartridges](#)” on page 149.

To return to the Administration dashboard, click **Administration** in the breadcrumb trail.

- To find out more about the rules that exist in your environment, in the **Current Statistic** view, click **Rules**.

The Manage Rules dashboard appears in the display area.

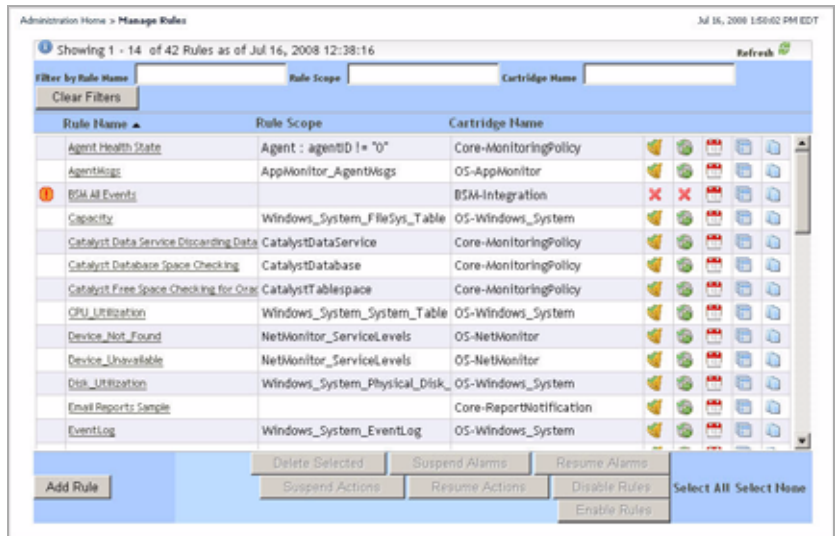

For complete information about the Manage Rules dashboard, see Chapter 6, “[Managing Rules](#)” on page 225.

To return to the Administration dashboard, click **Administration** in the breadcrumb trail.

- To find out more about the server configuration, that exist in your environment, in the **Current Statistic** view, click **Server Version** or **Server OS**.

The vFoglight Configuration dashboard appears in the display area.

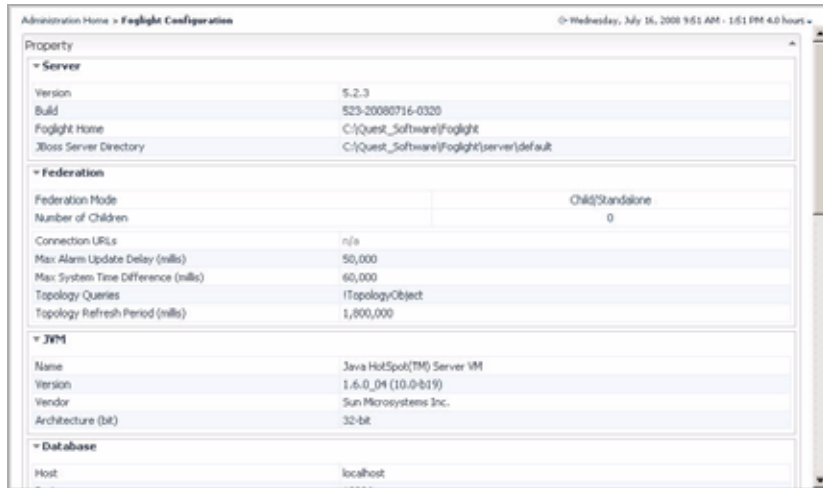

To return to the Administration dashboard, click **Administration** in the breadcrumb trail.

- 5 In the Administration dashboard, observe the **Currently Licensed Capabilities** view.

The **Currently Licensed Capabilities** view lists license-related features, indicating which features are included in your license. An icon appears to the right of each capability, indicating if the capability is licensed or not.

- 6 In the Administration dashboard, observe the **License Information** view.

The **License Information** view lists the numbers of installed and expired licenses and the licenses that are to expire within the next 30 days.

To find out more about your vFoglight licenses, click an entry in the **License Information** view.

The Manage Licenses dashboard appears in the display area.

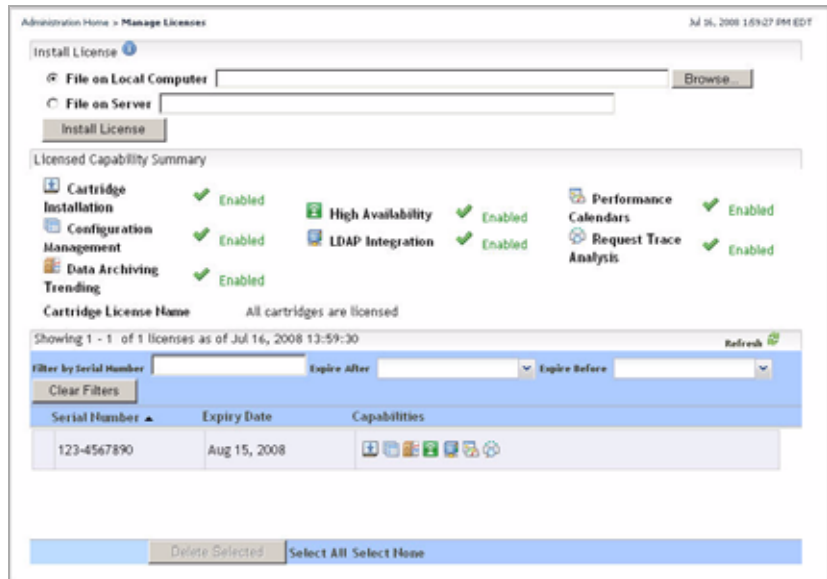

To return to the Administration dashboard, click **Administration** in the breadcrumb trail.

7 In the Administration dashboard, observe the **Federation** view.

The **Federation** view shows the federation mode of the vFoglight Management Server and the number of its children in the topology model.

To find out more about the federation configuration, click an entry in the **Federation** view.

The **vFoglight Server Topology** view appears in the display area.

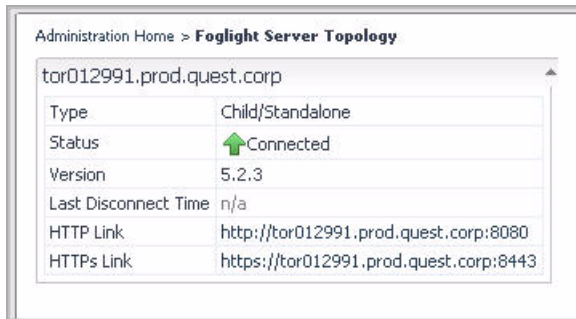

To return to the Administration dashboard, click **Administration** in the breadcrumb trail.

- 8 In the Administration dashboard, observe the **Audited Activities** view.

The **Audited Activities** view lists log entries that show information about operations performed on the vFoglight Management Server. For example, this list includes information about agent activation, agent package deployment, user authentication, and other types of tasks.

From here, you can proceed to configuring vFoglight as required by your business needs. To find out about the features that are offered by the Administration module, see “[Looking at Administration Tasks](#)” on page 50.

## Looking at Administration Tasks

If you have the required roles, you can use the vFoglight Administration module to carry out any of the tasks listed in the table below.

---

**Note** For more information about roles and security in vFoglight, see Chapter 3, “[Managing Users and Security](#)” on page 105.

---

Task	See
Install, list, and manage cartridges	“ <a href="#">Installing and Managing Cartridges</a> ” on page 149

Task	See
Add topology types	<a href="#">“Adding Topology Types”</a> on page 329
Add derived metrics	<a href="#">“Working with Derived Metrics”</a> on page 332
Add thresholds	<a href="#">“Working with Thresholds”</a> on page 353
List, edit or delete derived metrics	<a href="#">“Working with Derived Metrics”</a> on page 332
List, edit or delete retention policies	<a href="#">“Managing Retention Policies”</a> on page 372
List, add, edit, or delete thresholds	<a href="#">“Working with Thresholds”</a> on page 353
Add registry variables	<a href="#">“Creating Registry Variables”</a> on page 195
Add rules	<a href="#">“Creating Rules”</a> on page 246
List, edit, or delete registry variables	<a href="#">“Managing Registry Variables”</a> on page 185
List, edit, or delete rules	<a href="#">“Managing Rules”</a> on page 225
Add schedules	<a href="#">“Creating Schedules”</a> on page 407
List, edit, or delete schedules	<a href="#">“Managing Schedules”</a> on page 397
Check connection status	<a href="#">“Viewing Connection Status”</a> on page 54
View port assignments	<a href="#">“Viewing vFoglight Configuration”</a> on page 56
List, add, or delete licenses	<a href="#">“Managing Licenses”</a> on page 69
List, add, or delete support bundles	<a href="#">“Managing Support Bundles”</a> on page 75
View audit information	<a href="#">“Viewing Audit Information”</a> on page 82
Upload scripts for building agents	<a href="#">“Building Script Agents”</a> on page 448
Edit and run queries and scripts	<a href="#">“Retrieving Data with Queries and Scripts”</a> on page 467
View or edit directory services	<a href="#">“Configuring Directory Services”</a> on page 139

<b>Task</b>	<b>See</b>
View or edit password settings	<a href="#">“Managing Groups”</a> on page 118
List, add, edit, or delete groups	<a href="#">“Managing Groups”</a> on page 118
List, add, edit, or delete roles	<a href="#">“Managing Roles”</a> on page 127
List, add, edit, or delete users	<a href="#">“Managing Users”</a> on page 107

# Setting Up vFoglight

Once you get started with the Administration module, you can use the Setup & Support dashboards to administer vFoglight.

---

**Note** In order to complete each of the procedures in this chapter, your user account must belong to a group with the Administration role. For more information about users, groups, and roles, see [“Managing Users and Security”](#) on page 105.

---

This chapter contains the following sections:

<a href="#">About vFoglight Setup</a> .....	54
<a href="#">Viewing Connection Status</a> .....	54
<a href="#">Viewing vFoglight Configuration</a> .....	56
<a href="#">Managing Licenses</a> .....	69
<a href="#">Managing Support Bundles</a> .....	75
<a href="#">Viewing Audit Information</a> .....	82
<a href="#">Backing Up, Upgrading, and Restoring vFoglight</a> .....	89

## About vFoglight Setup

The Administration module includes a number of features that allow you to gather data about vFoglight while it is running, such as audit logs and diagnostic data that can be sent to Vizioncore Support. Additionally, it includes a set of dashboards that you can use to view vFoglight connection status, port numbers, database properties, or manage licenses and server support bundles.

## Viewing Connection Status

The Connection Status dashboard provides a list of vFoglight Agent Manager instances connected to the vFoglight Management Server. It displays the host's IP address, login time, request name, and request time following information for each vFoglight Agent Manager.

*To view the connection status:*

---

**Note** This procedure continues from "[Getting Started with the Administration Module](#)" on page 32.

---

- 1 Ensure that the navigation panel is open.

To open the navigation panel, click the right-facing arrow  on the left.

- 2 On the navigation panel, under **Dashboards**, choose **Administration > Setup & Support > Connection Status**.

The Connection Status dashboard appears in the display area, showing a list of vFoglight Agent Manager instances connected to the vFoglight Management Server.

Connection Status Apr 7, 2008 10:44:49 AM EDT

Connection Status Showing 1 - 1 of 1 connections as of Apr 01, 2008 15:33:12 Refresh 

Client IP ▲	Login Time	Request	Time
127.0.0.1	Apr 01, 2008 14:59:22	/console/admin/support/connectionStatus.action	Apr 01, 2008 15:33:12

Select All Select None

## Viewing vFoglight Configuration

The vFoglight Configuration dashboard provides information about vFoglight configuration items.

The configuration settings that appear in this dashboard reflect the settings that you specify at or after the installation while others can be set at run-time. For example, the database settings whose values appear in the vFoglight Configuration dashboard are typically set after the installation in the file `<vfoglight_home>/config/foglight.config`. Any changes to the parameters in this file take effect only after a restart of the vFoglight Management Server. Other types of settings reflect the version, and in some cases, the patch level of the components that come with vFoglight, such as the vFoglight Management Server, WCF, JVM, or refer to the OS of the computer on which the vFoglight Management Server is installed, and its patch level. These settings cannot be changed unless you choose to upgrade to a higher version of vFoglight, if one is available. There are also some settings that can be defined using vFoglight registry variables. For example, the values that reflect global mail settings, which vFoglight uses for sending emails, as required, are specified in the vFoglight registry. Changes to these settings do not require a system restart.

The vFoglight Configuration dashboard contains the following views:

- [Federation](#)
- [Server](#)
- [Federation Configuration](#)
- [Database](#)
- [JVM](#)
- [OS](#)
- [WCF](#)
- [Mail \(Global Settings\)](#)
- [Ports](#)

### Federation

vFoglight federation allows for partitioning a monitoring environment into logical units, where each unit is served by a separate instance of the vFoglight Management Server (federated server), while the operation of those servers is managed by a central vFoglight Management Server (federation server). The federated servers can be used to collect data from different types of environments, while the federation server can access

the data from one or more federated servers. For information on how to set up a federated environment, see the *Installation and Setup Guide*.

The **Federation** view displays the following settings:

- **Federation Mode.** The Federation Mode setting indicates if the vFoglight Management Server whose configuration items you are viewing runs in federation mode.
- **Number of Children.** The number of children of the vFoglight Management Server whose configuration items you are viewing. If the server does not run in federation mode, or has no children, the number is zero '0'.

Federation	
Federation Mode	Child/Standalone
Number of Children	0

For information on how to view the information on the vFoglight Configuration dashboard, see “[Accessing the vFoglight Configuration Dashboard](#)” on page 67.

From the **Federation** view, you can drill down to the **vFoglight Server Topology** view by clicking **Federation Mode** or **Number of Children** to see additional details about the federation status.

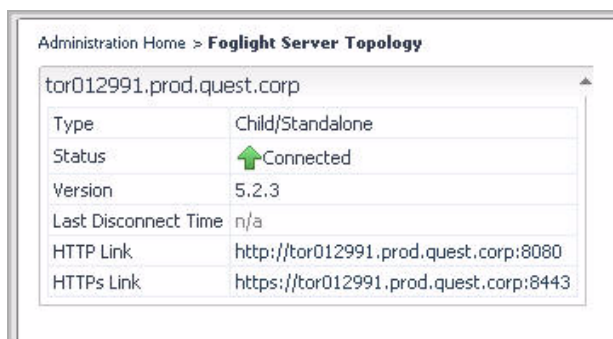

Administration Home > <b>Foglight Server Topology</b>	
tor012991.prod.quest.corp	
Type	Child/Standalone
Status	↑ Connected
Version	5.2.3
Last Disconnect Time	n/a
HTTP Link	http://tor012991.prod.quest.corp:8080
HTTPS Link	https://tor012991.prod.quest.corp:8443

## Server

The **Server** view displays the following settings:

- **Version.** The version number of the vFoglight Management Server whose configuration items you are viewing.
- **Build.** The build version of the vFoglight Management Server whose configuration items you are viewing.
- **vFoglight Home.** The installation directory of the vFoglight Management Server on the computer on which it is installed.
- **JBoss Server Directory.** The installation directory of the JBoss application server that is running vFoglight Management Server, on the computer on which the vFoglight Management Server is installed.

Server	
Version	5.2.3
Build	523-20080811-0040
Foglight Home	C:\Quest_Software\Foglight
JBoss Server Directory	C:\Quest_Software\Foglight\server\default

For information on how to view the information on the vFoglight Configuration dashboard, see “[Accessing the vFoglight Configuration Dashboard](#)” on page 67.

## Federation Configuration

This view contains information about federation settings. The federation settings are defined in the file `<vfoglight_home>/config/federation.config`. For more information about this file, see the *Installation and Setup Guide*.

The **Federation Configuration** view displays the following settings:

- **Connection URLs.** The JNDI-provider URLs for federated servers. These URLs should use the JNDI JNP port (see “[Ports](#)” on page 63), as configured in `<vfoglight_home>/config/foglight.config` on the corresponding federated server. This setting is defined by the `JndiURLs` parameter in the file `<vfoglight_home>/config/federation.config`.
- **Max Alarm Update Delay (millis).** The maximal delay in milliseconds that is allowed for the federation server to check all federated servers for alarm changes. This setting is defined by the `MaxAlarmUpdateDelay` parameter.
- **Max System Time Difference (millis).** The maximal acceptable difference in system time between federated servers and the federation server, in milliseconds. This setting is defined by the `MaxSystemTimeDifference` parameter.

- **Topology Queries.** A list of one or more topology queries that identify topology objects that are be merged with the federated topology model. This setting is defined by the `TopologyQueries` parameter.
- **Topology Refresh Period (millis).** The number of milliseconds between major topology refresh operations. A major topology refresh operation involves re-fetching all relevant topology objects from all federated servers and merging them into the local topology model. This setting is defined by the `TopologyRefreshPeriod` parameter.

Federation Configuration	
Connection URLs	n/a
Max Alarm Update Delay (millis)	50,000
Max System Time Difference (millis)	60,000
Topology Queries	!TopologyObject
Topology Refresh Period (millis)	1,800,000

For information on how to view the information on the vFoglight Configuration dashboard, see “[Accessing the vFoglight Configuration Dashboard](#)” on page 67

## Database

This view contains information about database settings. The database settings are defined in the file `<vfoglight_home>/config/foglight.config`. For more information about this file, see the *Installation and Setup Guide*.

The **Database** view displays the following settings:

- **Host.** The name of the database host. This setting is defined by the `foglight.database.host` parameter.
- **Port.** The port number used by the database. This setting is defined by the `foglight.database.port` parameter.
- **Type.** The type of the database. Possible values are `mysql` or `oracle`. This setting is defined by the `foglight.database.type` parameter.
- **Hibernate Dialect.** The name of the component that defines the database hibernate dialect.
- **Database Name.** The name of the database. This setting is defined by the `foglight.database.name` parameter.

- **User.** The database user name. This setting is defined by the `foglight.database.user` parameter.
- **Location.** Indicates if the database is embedded or external. This setting is defined by the `foglight.database.embedded` parameter.

Database	
Host	localhost
Port	13306
Type	mysql
Hibernate Dialect	com.quest.nitro.hibernate.MySQLDialect
Database Name	foglight
User	foglight
Location	Embedded

For information on how to view the information on the vFoglight Configuration dashboard, see “[Accessing the vFoglight Configuration Dashboard](#)” on page 67.

## JVM

The **JVM** view displays the following settings:

- **Name.** The name of the Java Virtual Machine (JVM) of the computer in which the vFoglight Management Server is running.
- **Version.** The version number of the JVM.
- **Vendor.** The name of the JVM vendor.
- **Architecture (bit).** The bit architecture of the JVM.

JVM	
Name	Java HotSpot(TM) Server VM
Version	1.6.0_04 (10.0-b19)
Vendor	Sun Microsystems Inc.
Architecture (bit)	32-bit

For information on how to view the information on the vFoglight Configuration dashboard, see “[Accessing the vFoglight Configuration Dashboard](#)” on page 67.

## OS

The **OS** view displays the following settings:

- **Type.** The name and version of the operating system on which the vFoglight Management Server is running.
- **Patch.** The patch level of the operating system on which the vFoglight Management Server is running.

OS	
Type	Windows XP x86 5.1, ia32
Patch	Service Pack 2

For information on how to view the information on the vFoglight Configuration dashboard, see “[Accessing the vFoglight Configuration Dashboard](#)” on page 67.

## WCF

The **WCF** view displays the following settings:

- **Version.** The version number of the Web Component Framework (WCF) that is included with vFoglight.
- **Build.** The build version of the Web Component Framework (WCF) that is included with vFoglight.

WCF	
Version	2.8.0
Build	280-20080810-2330

For information on how to view the information on the vFoglight Configuration dashboard, see “[Accessing the vFoglight Configuration Dashboard](#)” on page 67.

## Mail (Global Settings)

This view contains email settings that are used by vFoglight when sending messages to specified recipients. For example, you can configure vFoglight to generate and send reports to a specified mail recipient, or email warning messages to vFoglight

administrators when certain thresholds are reached. For more information, see “[Viewing email settings and configuring email actions](#)” on page 279.

---

**Important** In some situations you need to create or receive email alerts that contain a URL to the browser interface. To ensure the URL points to the computer on which the vFoglight Management Server is running, ensure that the `CATALYST_URL` registry variable contains the correct computer name and port number.

For example: `http://MyHost.MyDomain.com:8080/`

For information on how to look up vFoglight registry variables, see Chapter 6, “Managing Registry Variables” on page 185.

---

The **Mail (Global Settings)** view displays the following settings:

- **Connection Timeout.** The default connection timeout for sending emails to specified email recipients.
- **From.** The default email address used by vFoglight from which emails are sent when required. This setting is defined by the global value of the `mail.from` vFoglight registry variable.
- **SMTP Host.** The default email host name used by vFoglight from which emails are sent when required. This setting is defined by the global value of the `mail.host` vFoglight registry variable.
- **SMTP Port.** The default port number of the email server used by vFoglight from which emails are sent when required. This setting is defined by the global value of the `mail.port` vFoglight registry variable.
- **Recipient.** The default email address used by vFoglight to which emails are sent when required. This setting is defined by the global value of the `mail.recipient` vFoglight registry variable.
- **Socket Timeout.** The default socket timeout for sending emails to specified email recipients.
- **User.** The default user name for logging into the email server that is used by vFoglight to which emails are sent when required. This setting is defined by the global value of the `mail.user` vFoglight registry variable.

Mail (Global Settings)	
Connection Timeout	Not Globally Configured
From	Not Globally Configured
SMTP Host	Not Globally Configured
SMTP Port	Not Globally Configured
Recipient	Not Globally Configured
Socket Timeout	Not Globally Configured
User	Not Globally Configured

For information on how to view the information on the vFoglight Configuration dashboard, see “[Accessing the vFoglight Configuration Dashboard](#)” on page 67.

## Ports

This view contains information about port settings. The port settings are defined in the file `<vfoglight_home>/config/foglight.config`. For more information about this file, see the *Installation and Setup Guide*. For details on default port assignments, see “[Default port assignments](#)” on page 65.

The **Ports** view displays the following settings:

- **Cluster Mcast Port.** Cluster Multi-cast port, used when vFoglight is running in High Availability (HA) mode. This setting is defined by the `foglight.cluster.mcast_port` parameter.
- **HA JNDI RMI Port.** Port for the Remote Method Invocation (RMI) naming service when vFoglight is running in HA mode. It can be used to observe the network traffic between the vFoglight Management Server and other computers on the same network. If it finds another JBoss server, it checks the partition name to see if the JBoss server is a primary or a secondary server. This setting is defined by the `foglight.ha.jndi.rmi.port` parameter.
- **HA JNDI JNP Port.** Port for the bootstrap JNP service when vFoglight is running in HA mode. This setting is defined by the `foglight.ha.jndi.jnp.port` parameter. For more information about High Availability mode, see the *Installation and Setup Guide*.
- **HA JRMP Invoker Port.** Port for the RMI/JRMP invoker when vFoglight is running in HA mode. This setting is defined by the `foglight.ha.jrmp.invoker.port` parameter.

- **HA Pooled Invoker Port.** Pooled invoker port when vFoglight is running in HA mode. This setting is defined by the `foglight.ha.pooled.invoker.port` parameter.
- **HA JNDI UDPGroup Port.** Port for the UDP group when vFoglight is running in HA mode. This setting is defined by the `foglight.ha.jndi.udpgroup.port` parameter.
- **HTTP Port.** HTTP/1.1 connector used for HTTP connections. This setting is defined by the `foglight.http.port` parameter.
- **HTTPS SSL Port.** HTTP/1.1 connector used for HTTPS connections. This setting is defined by the `foglight.https.port` parameter.
  - Note** The vFoglight Management Server uses the HTTP port for local access even if you are accessing the browser interface through an HTTPS connection. If that is the case, both ports are open: the HTTPS port for external requests coming from the browser interface and the HTTP port for local requests. For example, the reporting service accesses the vFoglight Management Server through the HTTP port while external requests use HTTPS.
- **JNDI RMI Port.** Port for the Remote Method Invocation (RMI) naming service. This setting is defined by the `foglight.jndi.rmi.port` parameter.
- **JNDI JNP Port.** Port for the bootstrap JNP service. This setting is defined by the `foglight.jndi.jnp.port` parameter.
- **JRMP INVOKER PORT.** Port for the RMI/JRMP invoker. This setting is defined by the `foglight.jrmp.invoker.port` parameter.
- **ORB (IIOP) Port.** Corba ORB port used by the Agent Adapter. This setting is defined by the `foglight.orb.port` parameter.
- **ORB (IIOP) SSL Port.** Corba ORB SSL port used by the Agent Adapter. This setting is defined by the `foglight.orb.ssl.port` parameter.

Ports	
JavaEE Agent Port (NexusTalk)	JavaEE-Cartridge is not installed or disabled
Cluster Mcast Port	45566
HA JNDI RMI Port	1101
HA JNDI JNP Port	1100
HA JRMP Invoker Port	4447
HA Pooled Invoker Port	4446
HA JNDI UDPGroup Port	1102
HTTP Port	8080
HTTPS SSL Port	8443
JNDI RMI Port	1098
JNDI JNP Port	1099
JRMP INVOKER PORT	4444
ORB (IIOP) Port	3528
ORB (IIOP) SSL Port	3529

For information on how to view the information on the vFoglight Configuration dashboard, see “[Accessing the vFoglight Configuration Dashboard](#)” on page 67.

### Default port assignments

The following table shows the default port assignments. The port numbers are defined in the file `<vfoglight_home>/vFoglight/config/foglight.config`. Their default values appear during installation. For information about changing port assignments at installation time, see the *Installation and Setup Guide*.

Some of these port numbers can be seen in the **Ports** view of the vFoglight Configuration dashboard, and they are described in “[Ports](#)” on page 63.

Port Name	Default Port Number	Description
Cluster Multi-cast Port	45566	Cluster Multi-cast port. It is used when vFoglight is running in High Availability (HA) mode.
Database Port	3306	User-defined port for connecting to the database.

Port Name	Default Port Number	Description
HA JNDI JNP Port	1100	Port for the bootstrap JNP service when vFoglight is running in HA mode. For more information about High Availability mode, see the <i>Installation and Setup Guide</i> .
HA JNDI RMI Port	1101	Port for the Remote Method Invocation (RMI) naming service when vFoglight is running in HA mode. It can be used to observe the network traffic between the vFoglight Management Server and other computers on the same network. If it finds another JBoss server, it checks the partition name to see if the JBoss server is a primary or a secondary server.
HA JNDI UDP Group Port	1102	Port for the UDP group when vFoglight is running in HA mode.
HA JRMP Invoker Port	4447	Port for the RMI/JRMP invoker when vFoglight is running in HA mode.
HA Pooled Invoker Port	4446	Pooled invoker port when vFoglight is running in HA mode.
HTTP Port	8080	HTTP/1.1 connector used for HTTP connections.
HTTPS Port	8443	HTTP/1.1 connector used for HTTPS connections.
<b>Note</b>	The vFoglight Management Server uses the HTTP port for local access even if you are accessing the browser interface through an HTTPS connection. If that is the case, both ports are open: the HTTPS port for external requests coming from the browser interface and the HTTP port for local requests. For example, the reporting service accesses the vFoglight Management Server through the HTTP port while external requests use HTTPS.	
JNDI JNP Port	1099	Port for the bootstrap JNP service.
JNDI RMI Port	1098	Port for the Remote Method Invocation (RMI) naming service
JRMP Invoker Port	4444	Port for the RMI/JRMP invoker.

Port Name	Default Port Number	Description
QP5 Application Port	8448	Port for the SQL parser.
ORB (IIOP) Port	3528	Corba ORB port used by the Agent Adapter.
vFoglight Agent Manager	3529	Corba ORB SSL port used by the Agent Adapter.
JavaEE Agent	41705	Port for the JavaEE Agent

## Accessing the vFoglight Configuration Dashboard

Use the vFoglight Configuration dashboard when you need to find out the configuration of your monitoring environment.

*To access the vFoglight Configuration dashboard:*

---

**Note** This procedure continues from “[Getting Started with the Administration Module](#)” on page 32.

---

- 1 Ensure that the navigation panel is open.

To open the navigation panel, click the right-facing arrow  on the left.

- 2 On the navigation panel, under **Dashboards**, choose **Administration > Setup & Support > vFoglight Configuration**.

The vFoglight Configuration dashboard appears in the display area, showing the vFoglight configuration items.

- 3 In the vFoglight Configuration dashboard, locate the view that contains information about a set of configuration items, as required.

For example, to find out what is the name of the database host, scroll down to the **Database** view, and inspect the **Host** setting.

For complete information about each view that appears in the vFoglight Configuration dashboard, see the following sections:

- “[Federation](#)” on page 56
- “[Server](#)” on page 57
- “[Federation Configuration](#)” on page 58
- “[Database](#)” on page 59
- “[JVM](#)” on page 60

- “OS” on page 61
- “WCF” on page 61
- “Mail (Global Settings)” on page 61
- “Ports” on page 63

## Managing Licenses

You can manage vFoglight licenses using any of the following interfaces:

- *Manage Licenses dashboard*. Allows you install or delete vFoglight licenses, and to view licensing capabilities for each license. For details, refer to any of the following sections as required:
  - “[Accessing the Manage Licenses Dashboard](#)” on page 69
  - “[Installing Licenses](#)” on page 70
  - “[Viewing License Capabilities](#)” on page 72
  - “[Deleting Licenses](#)” on page 74
- *Command line*. The *fglcmd* interface includes commands for installing, listing, or removing vFoglight licenses. For complete information, see the *Command-Line Reference Guide*.

## Accessing the Manage Licenses Dashboard

The Manage Licenses dashboard allows you to view, install, and delete licenses for your vFoglight Management Server installation. This page consists of three areas: Install Licenses, Licensed Capability Summary, and a listing of currently installed licenses.

*To access the Manage License dashboard:*

---

**Note** This procedure continues from “[Getting Started with the Administration Module](#)” on page 32 or “[Viewing the Administration Dashboard](#)” on page 39.

---

- 1 Ensure that the navigation panel is open.

To open the navigation panel, click the right-facing arrow  on the left.

- 2 On the navigation panel, under **Dashboards**, choose **Administration > Setup & Support > Manage Licenses**.

The Manage Licenses dashboard appears in the display area, showing the list of installed licenses.

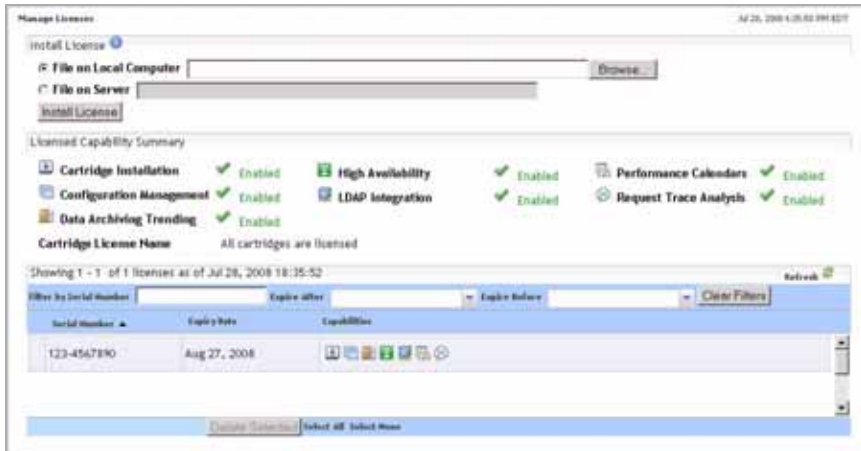

- 3 To sort the list by license serial number or expiry date, click **Serial Number** or **Expiry Date** as required.
- 4 To filter the list of licenses, in the area that shows the list of installed licenses, use the **Filter by Serial Number**, **Expire After**, and **Expire Before** boxes as required.

To clear the filters, click **Clear Filters**.

From here, you can proceed to any of the following procedures:

- “[Installing Licenses](#)” on page 70
- “[Viewing License Capabilities](#)” on page 72
- “[Deleting Licenses](#)” on page 74

## Installing Licenses

The Install License area in the Manage Licenses dashboard allows you to install licenses on the vFoglight Management Server. You can use it to install a license file that is accessible from the local machine or the vFoglight Management Server machine.

Alternatively, you can install a license using the command line using the `license:import` command that comes with the `fglcmd` interface. For details, see the *Command-Line Reference Guide*.

*To install a license:*

---

**Note** This procedure continues from “[Accessing the Manage Licenses Dashboard](#)” on page 69.

---

- 1 To navigate to the license file that you can access with your local machine, complete one of the following steps in the **Install License** area of the Manage License dashboard.

- Ensure that the **File on Local Computer** box is selected. Then click **Browse**, and navigate to the license file in the file browser that appears.

The file browser closes and the **File on Local Computer** box refreshes to show the absolute path and name of the license file.

or

- Select the **File on Local Computer** option, and in the box to the right, type the absolute path and name of the license file

Use the back slash character `\` as a directory separator on Windows platforms.

**Windows example:**

```
C:\temp\foglight.license
```

- 2 To navigate to the license file that is accessible by the machine on which the vFoglight Management Server is running, complete the following steps.

- a Select the **File on Server** box.
- b In the **File on Server** box, type the path and name of the license file. Use either an absolute path or a path relative to the installation directory of the vFoglight Management Server.

**Note** Use the back slash character `\` as a directory separator.

For example, both of the following file paths point to the same license file:

```
C:\Vizioncore\vFoglight\license\foglight.license  
license\foglight.license
```

- 3 Click **Install License**.

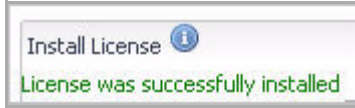

A message appears, indicating that the license installation was successful.

Once the vFoglight Management Server reads the license file, it stores it internally in the database and no longer requires the physical file.

## Viewing License Capabilities

The Licensed Capability Summary area provides an overview of the licensed capabilities currently enabled on the vFoglight Management Server. Each capability has an icon that is associated with it:

-  Cartridge Installation
-  Configuration Management
-  Data Archiving Trending
-  High Availability
-  LDAP Integration
-  Performance Calendars
-  Request Trace Analysis

Additionally, Cartridge License Name in the same area lists the cartridges that are licensed with your current vFoglight license.

Alternatively, you can review licensing capabilities using the `license:list` command that comes with the **fglcmd** interface. For details, see the *Command-Line Reference Guide*.

To view license capabilities:

---

**Note** This procedure continues from “[Accessing the Manage Licenses Dashboard](#)” on page 69.

---

- 1 In the Manage Licenses dashboard, in the area that lists installed licenses, select a license whose capabilities you want to view.

The **Licensed Capability Summary** area lists the capabilities of the selected license and the cartridges that are included in the license.

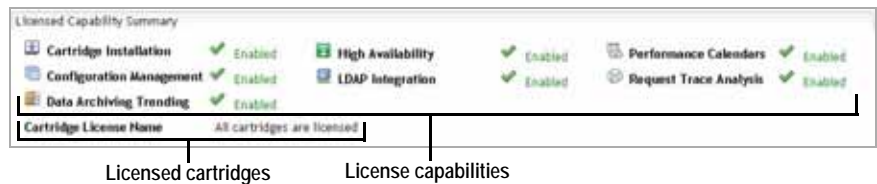

In the **Licensed Capability Summary** area, an icon appears to the right of each capability, indicating if the capability is enabled or disabled.

Enabled

Capability is enabled.

Disabled

Capability is disabled.

**Cartridge License Name** lists those cartridges that are licensed with the selected vFoglight license.

- 2 Additionally, in the license list under the **Licensed Capability Summary** area, the **Capabilities** column shows icons of those capabilities for which each license is enabled:

- To find out which vFoglight cartridges are licensed for a license, point to the Cartridge Installation icon (  ).

A tooltip appears, indicating the cartridges that are covered by the selected license.

Cartridge Installation(All)

For information on how to install a cartridge, see Chapter 4, “[Managing Cartridges](#)” on page 147.

- If a license includes a license for one or more agents, it shows agent icons (  ). When you point your mouse over that icon, a tooltip appears, showing the agent name along with the number of licensed agents.

## Deleting Licenses

The license list pane allows you to delete any license currently enabled on vFoglight.

Alternatively, you can delete a license using the `license:remove` command that comes with the `fglcmd` interface. For details, see the *Command-Line Reference Guide*.

*To delete a license:*

---

**Note** This procedure continues from “[Accessing the Manage Licenses Dashboard](#)” on page 69.

---

- 1 In the Manage Licenses dashboard, in the area that lists installed licenses, select a row containing the license that you want to delete.
- 2 Click **Delete Selected**.

The **License Confirmation** dialog box appears.

- 3 To proceed with license deletion, in the **License Confirmation** dialog box, click Yes.

The **License Confirmation** dialog box closes. The list of installed licenses refreshes and a message indicating that the delete process was successful appears above the list.

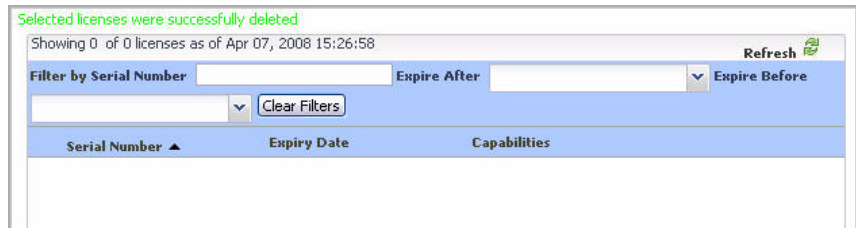

## Managing Support Bundles

vFoglight allows you to gather diagnostic data from the vFoglight Management Server or the vFoglight Agent Manager, and save it in a support bundle.

There are two types of support bundles that you can create in vFoglight:

- *Server support bundles.* Contain a number of files, including a diagnostic snapshot of the vFoglight Management Server, log files, and a list of cartridges installed on the vFoglight Management Server computer. vFoglight saves each server support bundle as a .ZIP file in the `<vfoglight_home>/support/<user_name>` directory on the machine hosting the vFoglight Management Server.

You can create a server support bundle using the Manage Support Bundles dashboard or the `support:bundle` command that comes with the `fglcmd` interface.

For information about managing server support bundles using the Manage Support Bundles dashboard, see the following sections:

- [“Accessing the Manage Support Bundles Dashboard”](#) on page 76
- [“Creating Server Support Bundles”](#) on page 77
- [“Retrieving Server Support Bundles”](#) on page 79
- [“Viewing the Content of Server Support Bundles”](#) on page 80

For information about the `support:bundle` command, see the *Command-Line Reference Guide*.

## Accessing the Manage Support Bundles Dashboard

Using the Administration module, you can gather diagnostic data from the vFoglight Management Server and save it in a support bundle for analysis by Vizioncore Support.

*To access the Manage Support Bundles dashboard:*

---

**Note** This procedure continues from “[Getting Started with the Administration Module](#)” on page 32.

---

- 1 Ensure that the navigation panel is open.

To open the navigation panel, click the right-facing arrow  on the left.

- 2 On the navigation panel, under **Dashboards**, choose **Administration > Setup & Support > Manage Support Bundles**.

The Manage Support Bundles dashboard appears in the display area, showing the list of existing support bundles.

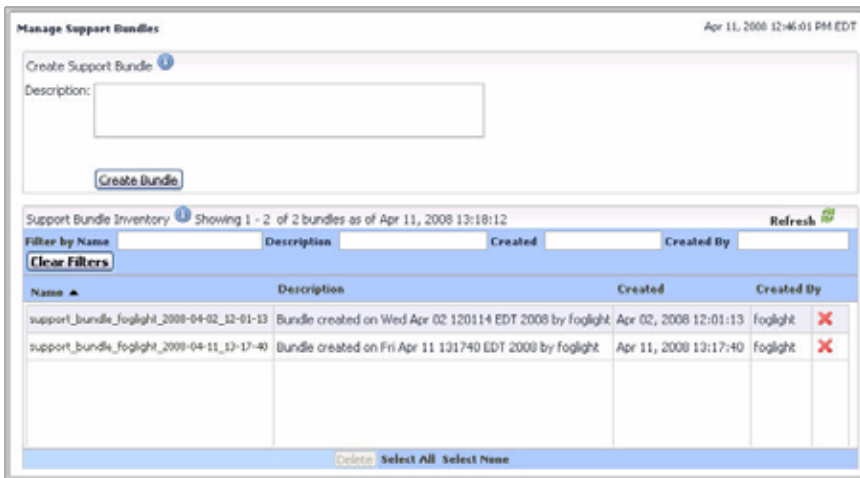

- 3 To sort the list by name, description, creation date, or user name, click the **Name**, **Description**, **Created**, or **Created By** column headings as required.
- 4 To filter the list of support bundles, in the area that shows the list of installed licenses, use the **Name**, **Description**, **Created**, or **Created By** boxes as required.  
To clear the filters, click **Clear Filters**.

From here, you can proceed to any of the following procedures:

- [“Creating Server Support Bundles”](#) on page 77
- [“Retrieving Server Support Bundles”](#) on page 79
- [“Viewing the Content of Server Support Bundles”](#) on page 80

## Creating Server Support Bundles

A server support bundle contains diagnostic data gathered from the vFoglight Management Server. vFoglight saves this data in a .ZIP file. When you click **Create Bundle** on the Manage Support Bundles dashboard, the vFoglight Management Server creates the .ZIP file in the `<vfoglight_home>/support/<user_name>` directory on the computer hosting the vFoglight Management Server.

Alternatively, you can delete a license using the `support:bundle` command that comes with the `fglcmd` interface. For details, see the *Command-Line Reference Guide*.

Depending on the type of browser you are running and its settings, you might be able to retrieve a copy of an existing server support bundle as a file download. For more information, see [“Retrieving Server Support Bundles”](#) on page 79

*To create a server support bundle:*

---

**Note** This procedure continues from [“Accessing the Manage Support Bundles Dashboard”](#) on page 76.

---

- 1 **Optional.** Specify the description of the support bundle.

In the Manage Support Bundles dashboard, in the **Create Support Bundle** area, type the description in the **Description** box.

For example: `My support bundle`.

- 2 Click **Create Bundle**.

A status bar appears above the **Create Bundle** button indicating that the bundle creation is in progress.

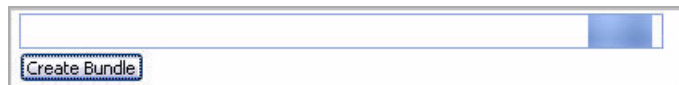

When vFoglight finishes generating the support bundle, your Web browser displays a dialog box that allows you to open or save the support bundle.

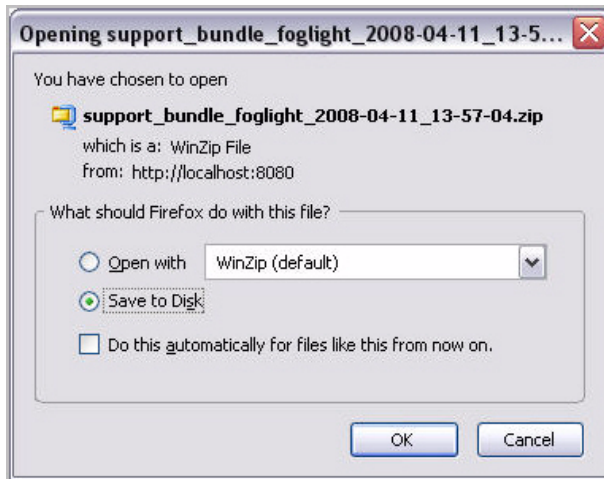

**Note** The appearance of the above dialog box may be different, depending on the type and version of your Web browser.

### 3 Save the generated ZIP file to disk.

The newly-generated support bundle appears in the **Support Bundle Inventory** view.

Support Bundle Inventory Showing 1 - 3 of 3 bundles as of Apr 11, 2008 14:04:13 Refresh

Filter by Name Description Created Created By Clear Filters

Name	Description	Created	Created By
support_bundle_foglight_2008-04-02_12-01-13	Bundle created on Wed Apr 02 12:01:14 EDT 2008 by foglight	Apr 02, 2008 12:01:13	foglight
support_bundle_foglight_2008-04-11_13-17-46	Bundle created on Fri Apr 11 13:17:40 EDT 2008 by foglight	Apr 11, 2008 13:17:40	foglight
support_bundle_foglight_2008-04-11_13-54-13	My support bundle	Apr 02, 2008 12:01:13	foglight

Delete Select All Select None

In addition to the bundle name, the **Support Bundle Inventory** view shows the bundle description, the date and time at which it was created, and the name of the user who created it.

## Retrieving Server Support Bundles

vFoglight stores support bundles in the `<vfoglight_home>/support/<user_name>` directory on the computer hosting the vFoglight Management Server. You can retrieve a copy of an existing support bundle as a file download using the Support Bundle Inventory view immediately after its creation or at a later time.

*To retrieve a server support bundle:*

---

**Note** This procedure continues from “[Accessing the Manage Support Bundles Dashboard](#)” on page 76.

---

- 1 In the Manage Support Bundles dashboard, in the **Support Bundle Inventory** view, locate the support bundle that you want to retrieve.
- 2 Click the **Name** column of the row containing the support bundle.

Your Web browser shows a dialog box that allows you to open or save the support bundle.

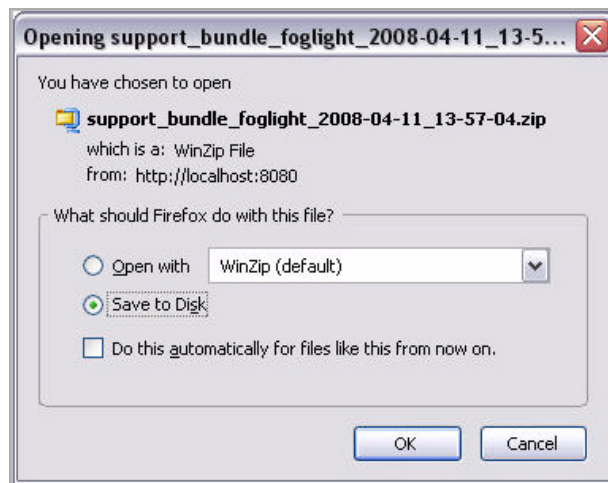

**Note** The appearance of the above dialog may be different, depending on the type and version of your Web browser.

- 3 Save the file to disk.

## Viewing the Content of Server Support Bundles

Server support bundles contain diagnostic data gathered from the vFoglight Management Server.

*To view the content of a server support bundle:*

---

**Note** This procedure continues from [“Retrieving Server Support Bundles”](#) on page 79.

---

- 1 Locate the server support bundle whose content you want to view by completing one of the following steps.
  - If you have access to the computer that is hosting the vFoglight Management Server, server support bundles are stored in the `<vfoglight_home>/support/<user_name>` directory.

or

- If you do not have access to the computer that is hosting the vFoglight Management Server, retrieve the support bundle using the Support Bundle Inventory view.

For instructions, see [“Retrieving Server Support Bundles”](#) on page 79.

- 2 Extract the contents of the ZIP file containing the server support bundle to a local directory.
- 3 Observe the file structure.

Each server support bundle consists of a number of files. The following list illustrates a file collection sample that may appear in a server support bundle.

**Note** The list below does not include the entire list of files that are contained in server support bundle. It is a partial listing that illustrates the directory structure and describes some of the common files that appear in the support bundle.

AuditingLog_*.xml	A listing of recent auditable changes to the <i>vFMS/registry/rules/cartridges/security/etc</i> . It contains information about the before and after states of a configuration object, including rules, registry variables, agent properties, schedules, derived metrics, or thresholds, for changes that occur within the applicable default time range.
DiagnosticSnapshot_*.txt	A diagnostic snapshot consisting of service status, agent status, thread dump, etc
DirectoryListing_*.txt	A full file listing for all files under the vFMS home directory
vFoglight_<version>_InstallLog.log	vFMS installation log
InstalledCartridges_*.xml	A listing of all installed cartridges, and their versions
MonitoringPolicies_*.xml	An export of the Monitoring Policies (persistent configuration) of the vFMS
support_bundle_foglight_*.xml	Brief description about this support bundle
config/	
agent-weight.config	Defines the “weight” of attached agents. Used to help determine vFMS load
foglight.config	Config parameters for the vFMS
log.config	Config parameters for the vFMS logging capabilities
remote_monitor.config	Various configuration options for running the vFMS as a service
remote_monitor.log.config	Various log configuration options for the vFMS

restart_monitor.config	vFMS restart configuration parameters (as a service)
server_restarter.log.config	Logging parameters for the vFMS
logs/	
ManagementServer_*.log	The three most recent vFMS logs
server/	
default/	
conf/	
jacorb.properties	vFMS JacORB configuration parameters
deploy/	
nitro-dyn-ds.xml	vFMS data source definition
jbossweb- tomcat55.sar/	
context.xml	JBoss application configuration file
server.xml	JBoss application configuration file

---

**Note** The “\*” indicates a date/time stamp of the format “YYYY-MM-DD\_HH-MM-SS”.

---

## Viewing Audit Information

vFoglight maintains security and change audit logs that you can view using the View Audit Information dashboard. Audit logs allow you to review information about users who have been authenticated upon logging in to the Administration Module, changes made in the Administration Module with regard to user management, or changes made to configuration items such as rules or registry variables.

The View Audit Information dashboard allows you to select the time period for which you want to view administration logs. Each log includes information such as the name of the user who made the change, the date and time at which the change was made, the action performed, and (if applicable) the name of the item that was changed (for example, the name of the rule).

For complete information, about viewing audit information, see to the following sections:

- “[Accessing the View Audit Information Dashboard](#)” on page 83
- “[Filtering Audit Logs](#)” on page 87
- “[Viewing Log Entries](#)” on page 88

## Accessing the View Audit Information Dashboard

Use the View Audit Information dashboard to select a time period for which you want to view security and change audit logs and display logs. It allows you to review security and change audit logs and to filter the list of logs to show information for a specific span of time. Optionally, you can show or hide the columns that appear in the audit log table, or print the table contents to a file as required.

*To access the View Audit Information dashboard:*

---

**Note** This procedure continues from “[Getting Started with the Administration Module](#)” on page 32.

---

- 1 Ensure that the navigation panel is open.

To open the navigation panel, click the right-facing arrow  on the left.

- 2 On the navigation panel, under **Dashboards**, choose **Administration > Setup & Support > View Audit Information**.

The View Audit Information dashboard appears in the display area, showing the Zonar and a list of audit logs underneath.

**View Audit Information** Tuesday, October 21, 2008 9:26 AM - 1:26 PM 4.0 hours ▾

10/21/08 1:26:48 AM 10/21/08 1:26:48 PM

Time Range	User Name	Service Name	Operation Name (Name) <span style="float: right;">⌵</span>
10/21/08 1:10 PM	foglight	SecurityService	authenticate (Logged out)
10/21/08 1:01 PM	foglight	SecurityService	authenticate (Login OK)
10/21/08 1:26 PM	foglight	SecurityService	authenticate (Login OK)
10/21/08 1:10 PM	foglight	SecurityService	httpsession (Session Created)
10/21/08 1:10 PM	foglight	SecurityService	httpsession (Session Ended)

The Zonar displays the current date, time, and time range, and allows you to modify the current time range. The list below the Zonar displays the audit logs that the vFoglight Management Server records within the time range specified in the Zonar. For more information about the Zonar and its functionality, see the *vFoglight User Guide*.

- 3 **Optional.** Reduce the number of columns that appear in the audit log table.
  - a In the audit log table, in the **Operation Name (Name)** column, click the **Show/Hide columns** button.

Show/Hide columns

Time Range	User Name	Service Name	Operation Name (Name) <span style="float: right;">⌵</span>
10/21/08 1:10 PM	foglight	SecurityService	authenticate (Logged out)

The **Show columns** dialog box appears.

Since all of the four columns appear in the View Audit Information dashboard by default, all of the check boxes that correspond to the columns appear selected.

- b** To hide a column, in the **Show columns** dialog box, clear the corresponding check box.

or

To show a column, clear the corresponding check box.

For example, to display only the time range and the operation name, ensure that the **Time Range** and **Operation Name (Name)** check boxes are selected, and clear the **User Name** and **Service Name** check boxes.

- c** Click **Apply**.

The audit log table refreshes, showing only the selected columns.

Time Range	Operation Name (Name)
10/21/08 1:10 PM	authenticate (Logged out)
10/21/08 1:01 PM	authenticate (Login OK)
10/21/08 1:26 PM	authenticate (Login OK)
10/21/08 1:10 PM	httpsession (Session Created)
10/21/08 1:10 PM	httpsession (Session Ended)

- 4 Optional.** Print the list of audit logs to a file.

- a In the audit log table, in the **Operation Name (Name)** column, click the **Show/Hide columns** button.

Show/Hide columns

Time Range	User Name	Service Name	Operation Name (Name)
10/21/08 1:10 PM	foglight	SecurityService	authenticate (Logged out)

The **Show columns** dialog box appears.

Show columns

Time Range

User Name

Service Name

Operation Name (Name)

Apply Cancel

Actions

Export as CSV...

Export as PDF...

- b In the **Show Columns** dialog box, under **Actions**, click one of the following links:

**Export as CSV**, to export the table contents to a Comma Separated Values (CSV) file.

**Export as PDF**, to export the table contents to a PDF file.

**Important** If you previously show or hide one or more columns in the audit table, this layout is reflected in the exported file. For example, if you display only the time range and the operation name, only the **Time Range** and **Operation Name (Name)** columns are exported to a file.

When exporting the table contents to a PDF file, the PDF output appears in a new tab or window (depending on the type and version of your Web browser).

When exporting the table contents to a CSV file, a dialog box appears, allowing you open the exported file, or to save it to disk.

**Note** The appearance of the above dialog box may be different, depending on the type and version of your Web browser.

From here, you can proceed to any of the following procedures:

- “[Filtering Audit Logs](#)” on page 87
- “[Viewing Log Entries](#)” on page 88

## Filtering Audit Logs

When you first access the View Audit Information dashboard, it displays log entries from within the past four hours. You can filter the list of log entries to show information for a specific period of time.

*To filter audit logs:*

---

**Note** This procedure continues from “[Accessing the View Audit Information Dashboard](#)” on page 83.

---

- In the View Audit Information dashboard, use the Zonar to specify the period of time whose log entries you want to list.

To specify the period start and end times, click and drag the edges of the grey area in the Zonar. For complete information on how to use the Zonar in vFoglight, see the *vFoglight User Guide*.

The log entries for the selected time period appear in the log table.

## Viewing Log Entries

The log entries that appear on the View Audit Information dashboard allow you to review information such as the users who have been authenticated upon logging in to the vFoglight, changes made in the Administration module with regard to user management (such as changes to settings for users, groups, and roles), or changes made to configuration items (such as rules, schedules, or registry variables).

*To view an audit log entry:*

---

**Note** This procedure continues from “[Accessing the View Audit Information Dashboard](#)” on page 83.

---

- 1 In the View Audit Information dashboard, locate the row in the log table containing the entry whose details you want to view.
- 2 Observe the following columns for the selected entry:
  - **Time Range:** Displays the date and time at which the specified action occurred.
  - **User Name:** Displays the user name for the user who caused the action to be performed.
  - **Service Name:** Displays the name of the vFoglight service that performed the action.
  - **Operation Name (Name):** Displays the operation that was performed by vFoglight. If applicable, the name of the item that was changed is also displayed in this column.

# Backing Up, Upgrading, and Restoring vFoglight

Backup and restore processes are important aspects of database administration. This section provides suggested end-to-end backup, upgrade, and restore procedures for vFoglight installations. It includes the following sections:

- “[Backing Up vFoglight](#)” on page 89
- “[Upgrading vFoglight](#)” on page 101
- “[Restoring vFoglight](#)” on page 102

## Backing Up vFoglight

The term “backing up” refers to making copies of data that can be used to restore your system after a data loss event. For details of the vFoglight recovery procedure, see “[Restoring vFoglight](#)” on page 102.

This section outlines the vFoglight backup process, which includes:

- Archiving the vFoglight configuration file, scripts, and installed cartridges.
- Backing up the entire database (MySQL or Oracle).
- Verifying the settings of environment variables (Oracle).

Saving the archive in a safe location separate from the original. The following table shows the possible ways of backing up vFoglight, some of which include the backup of the file system, and in some cases the system registry. Each option shows a sequence of actions that can be performed to back up vFoglight.

### vFoglight Single Tier

#### vFoglight Management Server on Windows with embedded MySQL

- Option 1
- Stop the vFoglight Management Server.
  - Perform a full system backup, including the file system and the Windows Registry.

- Option 2**
- Issue a `mysqldump` command to export the MySQL database.

Alternatively, use the InnoDB HotBackup tool to back up the embedded MySQL database.

**Tip** To restore the database after backing it up with the `mysql` command, use MySQL. To restore the database after backing it up with InnoDB HotBackup and applying the logs, shut down the vFoglight Management Server, copy the backup files to `<vfoglight_home>/mysql/data`, and start the vFoglight Management Server

- Perform a full system backup, including the file system and the Windows Registry, but excluding the MySQL data and transaction logs.

- Option 3**
- Issue a `mysqldump` command to export the MySQL database to a remote drive or a backup tape.

**Tip** This option does not require backing up the vFoglight installation directory. To restore vFoglight after choosing this backup method, you need to complete the following actions:

1. Install the vFoglight Management Server and any cartridges that existed in the previous installation.
2. Shut down vFoglight.
3. Delete the MySQL data files.
4. Start MySQL and import the exported dump file.
5. Shut down MySQL.
6. Start vFoglight.

Alternatively, instead of steps 3 through 6, use the InnoDB HotBackup tool to back up the embedded MySQL database.

## vFoglight Two Tier

### vFoglight Management Server on Windows with MySQL on a remote computer

- Option 1**
- Issue a `mysqldump` command to export the MySQL database.

**Tip** To restore the database after choosing this backup method, use MySQL.

- Stop the vFoglight Management Server.
- Use backup tools from your Windows environment to back up the vFoglight installation directory.

### vFoglight Management Server on Windows with Oracle on a remote computer

- Option 1**
- Use Oracle tools to back up the database.

**Tip** To restore the database after choosing this backup method, use Oracle tools.

- Stop the vFoglight Management Server.
- Use backup tools from your Windows environment to back up the vFoglight installation directory.

The procedures below contain detailed information on how to back up the vFoglight installation directory and the database, without backing up the file system or the Windows registry.

*To back up vFoglight on a Windows system:*

- 1 Select **Stop vFoglight** from the **Start** menu to shut down the vFoglight Management Server.

If you are running vFoglight as a Windows service, stop the service by choosing **Start > Programs > Administrative Tools > Services**, and stopping the vFoglight Management Server service.

**Important** If you are using an external database and intend to upgrade vFoglight after backing it up, you should leave the database running. Doing so allows the installer to successfully upgrade the database.

**Note** Failing to shut down the vFoglight Management Server correctly may result in errors.

- 2 Verify that the vFoglight Management Server is stopped.
  - a Press **Ctrl + Alt + Delete** on your keyboard, then click **Task Manager**.

The **Windows Task Manager** opens.

- b Select the **Processes** tab to inspect the list of processes running on your system.

If the `fms.exe` process is not running, the vFoglight Management Server is stopped.

- 3 Back up the entire vFoglight installation directory. For detailed instructions, see [“To back up the vFoglight installation directory:”](#) on page 92.
- 4 Back up the entire database used by the vFoglight Management Server:

- If your system uses an Oracle database, refer to “[To back up an Oracle database used by the vFoglight Management Server](#)” on page 92 for instructions.
- If your system uses a MySQL database, refer to “[To back up a MySQL database using MySQL commands:](#)” on page 94 for instructions.

The vFoglight backup on a Windows system is now complete.

*To back up the vFoglight installation directory:*

- 1 Browse to the directory one level above the vFoglight installation directory, usually this is `C:\Program Files\vizioncore`.
- 2 Right-click the vFoglight installation directory. Select **Send To Compressed**.

A zip archive of the vFoglight installation directory will be created. This may take several minutes.

**Note** The archive must include the `./config`, `./cartridge`, `./support`, `./licence`, and `./scripts` directories and all their content.

- 3 Move the `vFoglight.zip` file to the desired location.

The backup of the vFoglight installation directory is now complete.

*To back up an Oracle database used by the vFoglight Management Server*

- 1 Log in to the Oracle server machine.
- 2 Ensure that `PATH` and `LD_LIBRARY_PATH` & `ORACLE_HOME` are all set correctly.

**On Windows systems:**

- a Open a Windows Explorer window, and right-click on **My Computer**.
- b Select **Properties**.

The System Properties window is displayed.

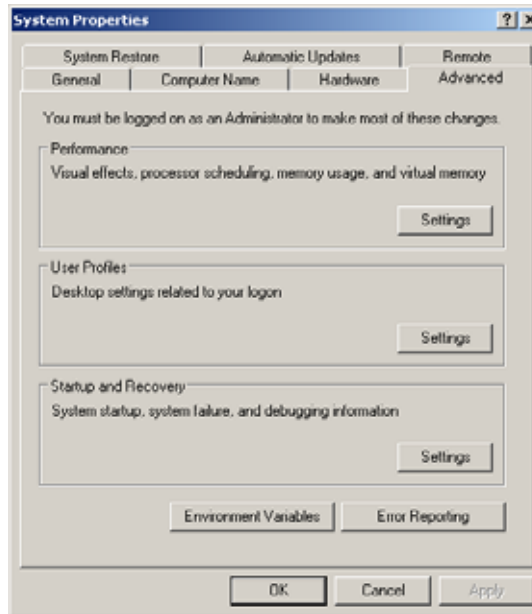

- c Click the **Advanced** tab and click **Environment Variables**.  
The **Environment Variables** window is displayed.

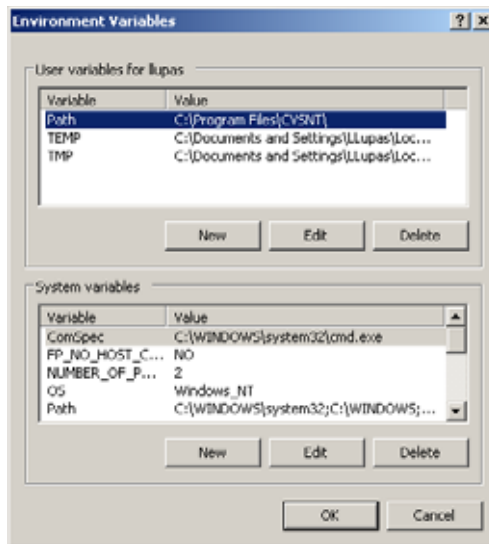

- d Visually inspect the values associated with the `PATH` and `LD_LIBRARY_PATH` & `ORACLE_HOME` variables.
- 3 Export the Oracle database. Use the following syntax in the Oracle command shell:

```
cd $ORACLE_HOME/bin
exp <db_usr>/<db_pwd>@<ORACLE_SID>
file=<export_filename>.dbdump
```

A `.dbdump` file is created.

The backup of the Oracle database is now complete.

*To back up a MySQL database using MySQL commands:*

- 1 Log in to the MySQL server machine.
- 2 Export the MySQL database. Use the following syntax in the MySQL command shell:

```
mysqldump -u [database_name] -p
-P[database_port_number] FOGLIGHT
> [backupfile_name].sql
```

Where

- `database_name` is the database name, as configured by the `foglight.database.name` parameter in `<vfoglight_home>/config/foglight.config`.
  - `database_port_number` is the database port number, as configured by the `foglight.database.port` parameter in `<vfoglight_home>/config/foglight.config`.
  - `backupfile_name` is the name of the backup SQL file.
- 3 After the backup SQL file is created, stop the MySQL database by issuing the `shutdownDb.bat` command from the `<vfoglight_home>/bin` directory.
  - 4 Verify that the database is down by verifying that the database process, `mysqld.exe`, is no longer running using the Task Manager.

The backup of the MySQL database is now complete.

**Note** vFoglight Management Server ships with the InnoDB Hot Backup<sup>®</sup> tool. You can use this tool to back up an embedded MySQL database as an alternative to the above procedure. For information on how to use this tool, see ["To back up an embedded MySQL database using the InnoDB Hot Backup tool:"](#) on page 95.

*To back up an embedded MySQL database using the InnoDB Hot Backup tool:*

- 1 Create a directory structure that will contain the backup files.

You can create a master directory with two subdirectories: one that stores configuration files that will be used by the InnoDB Hot Backup tool, and another one, that stores the backup files. For example:

- `<vfoglight_home>/backup/config`
- `<vfoglight_home>/backup/data`

Where `vfoglight_home` contains the path to the vFoglight installation directory. For example, its default location on Windows is `C:\Vizioncore\vFoglight`.

- 2 Create two configuration files for the InnoDB Hot Backup tool, each containing the information about
  - the data that is to be backed up: `my.cnf`
  - the backup location: `backup.cnf`

Open a text editor and create the two configuration files using the following syntax.

#### **my.cnf**

```
datadir="vfoglight_home/mysql/data"
innodb_data_home_dir="vfoglight_home/mysql/data"
innodb_data_file_path=ibdata1:10M:autoextend
```

```
innodb_log_group_home_dir="vfoglight_home/mysql/data"
set-variable=innodb_log_files_in_group=2
set-variable=innodb_log_file_size=64
```

### backup.cnf

```
datadir="path_to_backup_data"
innodb_data_home_dir="path_to_backup_data"
innodb_data_file_path=ibdata1:10M:autoextend
innodb_log_group_home_dir="path_to_backup_data"
set-variable=innodb_log_files_in_group=2
set-variable=innodb_log_file_size=64
```

Where:

- *vfoglight\_home* contains the path to the vFoglight installation directory.
- *path\_to\_backup\_data* contains the path to the directory that is to contain the backup files, as defined in [step 1](#).

For example, *C:\Vizioncore\vFoglight\backup\data*.

**Important** Use the back slash character `\` as a directory separator on Windows platforms.

When you are done, save the files in the *config* directory that you have created in [step 1](#).

- 3 Open a Command Prompt window and navigate to the directory in which vFoglight stores the MySQL executable files, *<vfoglight\_home>/vFoglight/mysql/bin*.
- 4 Complete one of the following steps, depending on the type of backup you want to create.
  - To create an uncompressed backup, issue the following command:

```
C:\Vizioncore\vFoglight\mysql\bin>ibbackup
..\..\backup\config\my.cnf
..\..\backup\config\backup.cnf
InnoDB Hot Backup version 3.0.0; Copyright 2002-2005
Innbase Oy
License A11983 is granted to Vizioncore, Inc.
```

*This program is legally licensed to Vizioncore to be used in connection with a product of Vizioncore only.*

*Type `ibbackup --license` for detailed license terms, `--help` for help*

```

Contents of ..\..\backup\config\my.cnf:
innodb_data_home_dir got value
...
Contents of ..\..\backup\config\backup.cnf:
innodb_data_home_dir got value
...
ibbackup: Found checkpoint at lsn 0 282033535
ibbackup: Starting log scan from lsn 0 282033152
...
ibbackup: Progress in MB: 100 200
080922 15:29:54 ibbackup: Full backup completed!
    
```

or

- To create a compressed backup, issue the following command:

```

C:\Vizioncore\vFoglight\mysql\bin>ibbackup
--compress ..\..\backup\config\my.cnf
..\..\backup\config\backup.cnf
InnoDB Hot Backup version 3.0.0; Copyright 2002-2005
Innbase Oy
License A11983 is granted to Vizioncore, Inc.
    
```

*This program is legally licensed to Vizioncore to be used in connection with a product of Vizioncore only.*

*Type `ibbackup --license` for detailed license terms, `--help` for help*

```

Contents of ..\..\backup\config\my.cnf:
innodb_data_home_dir got value
...
Contents of ..\..\backup\config\backup.cnf:
innodb_data_home_dir got value
...
ibbackup: Found checkpoint at lsn 0 282084809
ibbackup: Starting log scan from lsn 0 282084352
...
ibbackup: Progress in MB: 100 200
ibbackup: A copied database page was modified at
0282085337
ibbackup: Scanned log up to lsn 0 282085565
ibbackup: Was able to parse the log up to lsn 0
282085565
ibbackup: Maximum page number for a log record 11925
    
```

```
ibbackup: Compressed 210 MB of data files to 36 MB
(compression 82%).
080922 15:29:54 ibbackup: Full backup completed!
```

- 5 View the contents of the backup directory by issuing the following command:

```
C:\Vizioncore\vFoglight\mysql\bin>dir
C:\Vizioncore\vFoglight\backup\data
Volume in drive C is System
Volume Serial Number is BCD1-A216

Directory of C:\Vizioncore\vFoglight\backup\data

10/24/2008  10:55 AM <DIR> .
10/24/2008  10:55 AM <DIR> ..
10/24/2008  10:55 AM 5,632 ibbackup_logfile
10/24/2008  10:55 AM 02:16 PM 77,594,624 ibdata1
                2 File(s) 77,600,256 bytes
                2 Dir(s) 49,386,782,720 bytes free
```

**Note** The above example illustrates the process of backing up a MySQL database on Windows, which uses the back slash character as a directory separator and the *dir* command to list files.

The backup directory contains one data file, *ibdata1*, and a log file, *ibbackup\_logfile*. The backup process copies different database pages at different times. The log file, *ibbackup\_logfile*, specifies the order in which the pages are backed up. Applying the log file to the backup data associates each database page with a sequence in the log file, and creates one or more log files for each data file, allowing you to successfully restore the database from the backup data when required.

- 6 Apply the log file to the backup data by issuing the following command:

**Note** The example below illustrates the process of backing up a MySQL database on Windows, which uses the back slash character as a directory separator.

```
C:\Vizioncore\vFoglight\mysql\bin>ibbackup --apply-log
C:\Vizioncore\vFoglight\backup\config\backup.cnf.txt
```

---

**Note** The code line above illustrate the process of applying logs to an uncompressed backup. If you are applying logs to a compressed backup, use the `--uncompress` option. For example:

```
C:\Vizioncore\vFoglight\mysql\bin>ibbackup --apply-log
--uncompress C:\Vizioncore\vFoglight\backup\config
\backup.cnf
```

For more information about the command-line options for creating compressed and uncompressed backups, see [step 4](#) on page 96.

---

```
InnoDB Hot Backup version 3.0.0; Copyright 2002-2005
Innbase Oy
License A11983 is granted to Vizioncore, Inc.
```

```
This program is legally licensed to Vizioncore
to be used in connection with a product of
Vizioncore only.
```

```
Type ibbackup --license for detailed license terms, --help
for help
```

```
Contents of C:\Vizioncore\vFoglight\backup\config\
backup.cnf:
innodb_data_home_dir got value
C:\Vizioncore\vFoglight\backup\data
innodb_data_file_path got value ibdata1:10M:autoextend
datadir got value C:\Vizioncore\vFoglight\backup\data
innodb_log_group_home_dir got value
C:\Vizioncore\vFoglight\backup\data
innodb_log_files_in_group got value 2
innodb_log_file_size got value 134217728
```

```
081024 10:56:21 ibbackup: ibbackup_logfile's creation
parameters:
ibbackup: start lsn 0 43520, end lsn 0 43655,
ibbackup: start checkpoint 0 43655
InnoDB: Doing recovery: scanned up to log sequence number 0
43655
InnoDB: Starting an apply batch of log records to the
database...
InnoDB: Progress in percents: 0 1 2 3 4 5 6 7 8 9 10 11 12
```

```

13 14 15 16 17 18 19 20 21 22 23 24 25 26 27 28 29 30 31
32 33 34 35 36 37 38 39 40 41 42 43 44 45 46 47 48 49 50
51 52 53 54 55 56 57 58 59 60 61 62 63 64 65 66 67 68 69
70 71 72 73 74 75 76 77 78 79 80 81 82 83 84 85 86 87 88
89 90 91 92 93 94 95 96 97 98 99
Setting log file size to 0 134217728
InnoDB: Progress in MB: 100
Setting log file size to 0 134217728
InnoDB: Progress in MB: 100
ibbackup: We were able to parse ibbackup_logfile up to
ibbackup: lsn 0 43655
ibbackup: The first data file is
          'C:\Vizioncore\vFoglight\backup\data\ibdata1'
ibbackup: and the new created log files are at
          'C:\Vizioncore\vFoglight\backup\data\'

081024 10:56:35 ibbackup: Full backup prepared for
recovery successfully!

```

- 7 View and observe the contents of the backup directory by issuing the following command:

**Note** The example below illustrates the process of backing up a MySQL database on Windows, which uses the back slash character as a directory separator and the *dir* command to list files.

```

C:\Vizioncore\vFoglight\mysql\bin>dir
C:\Vizioncore\vFoglight\backup\data
Volume in drive C is System
Volume Serial Number is BCD1-A216

Directory of C:\Vizioncore\vFoglight\backup\data

10/24/2008  10:56 AM <DIR>    .
10/24/2008  10:56 AM <DIR>    ..
10/24/2008  10:55 AM 5,632 ibbackup_logfile
10/24/2008  10:55 AM 10,485,760 ibdata1
10/24/2008  10:56 AM 64 ib_logfile0
10/24/2008  10:56 AM 64 ib_logfile1
           4 File(s) 278,922,240 bytes
           2 Dir(s) 48,747,614,208 bytes free

```

In addition to the files *ibbackup\_logfile* and *ibdata1* that were created at backup time (see [step 5](#)), the backup directory now includes two additional log files, *ib\_logfile0* and *ib\_logfile1*, which means that the logs have been applied successfully.

Your embedded MySQL database is successfully backed up. For instructions on how to restore the database MySQL database using these files, see “[To restore an embedded MySQL database previously backed up using the InnoDB tools:](#)” on page 104. For complete information about the InnoDB Hot Backup tool, visit the following URL: <http://www.innodb.com/hot-backup/>

## Upgrading vFoglight

The vFoglight Management Server installer checks for an existing version 5.x installation of the Management Server in the target directory. If an existing 5.x installation is found in the directory, you are prompted to choose whether you want to install a new version of the vFoglight Management Server, or to upgrade that instance of the Management Server.

If you would like to install a new instance of the same version, you must select the **New Install** option in the installer and choose a different (and empty) installation folder. You cannot re-install the Management Server into the same directory as an existing installation of the same version.

When running in the upgrade mode, the installer upgrades all files in the target directory and upgrades the database. All product files in the target directory are overwritten; however, any customizations already made are retained.

---

**Caution** Before upgrading vFoglight to a newer version, it is necessary to back up the previous vFoglight installation directory and the database used by the existing vFoglight Management Server (for instructions, see “[Backing Up vFoglight](#)” on page 89).

If you are using an external database and intend to upgrade vFoglight after backing it up, you should shut down the vFoglight Management Server, but leave the database running. Doing so allows the installer to successfully upgrade the database.

---

**Note** If you encounter any errors during the upgrade process, you can stop the procedure and restore the previous vFoglight installation (see “[Restoring vFoglight](#)” on page 102), provided that it has been correctly backed up.

---

## Restoring vFoglight

“Restoring” a physical backup means reconstructing it and making it available to users. This section outlines how to restore an old vFoglight installation.

---

**Note** In order to restore a previous vFoglight installation, you must have a backed up copy of that version. For information about how to back up a vFoglight system, see “[Backing Up vFoglight](#)” on page 89.

---

*To restore a previous vFoglight installation:*

- 1 Restore the database used by the old vFoglight Management Server, from the database export file:
  - If your system contains an Oracle database, see “[To restore an Oracle database from the database export file:](#)” on page 102 for instructions.
  - If your system contains a MySQL database, see “[To restore a MySQL database from the database export file:](#)” on page 103 for instructions.
- 2 Restore the old vFoglight installation directory. For instructions, see “[To restore the previous vFoglight installation directory:](#)” on page 104.
- 3 Ensure that the vFoglight Management Server starts up successfully on the restored installation:

```
cd <installation_dir>/bin
./fms
```

The previous vFoglight installation is now restored.

*To restore an Oracle database from the database export file:*

- 1 Log in to the Oracle database server machine.
- 2 If necessary, delete the database you are going to restore, so that all the tables in the database are deleted (in other words, drop the database). Choose one of the following options:
  - Locate the *oracle\_drop\_db.sql* script in the *scripts/sql* directory of your vFoglight Management Server installation, and then run that script using the following syntax:

```
sqlplus <dbadmin_usr>/<dbadmin_pwd>@<ORACLE_SID>
```

```
SQL> @ <foglight_home>/scripts/sql/oracle_drop_db.sql
```

**Note** The files *oracle\_drop\_dp.sql* and *oracle\_drop\_db.sql* are included with vFoglight when you use an Oracle database. They are located in the *<foglight\_home>/scripts/sql* directory.

or

- Execute the drop user command from the command line using the following syntax:

```
drop USER <db_usr> cascade;
```

- 3 Create the new database using the following syntax:

```
sqlplus <dbadmin_usr>/<dbadmin_pwd>@<ORACLE_SID>  
SQL> @ <path_to_sql_script>/oracle_create_db.sql
```

- 4 Import the database export file into the Oracle database using the following syntax:

```
cd $ORACLE_HOME/bin  
imp<db_usr>/<db_pwd>@<ORACLE_SID>  
file=<export_filename>.dbdump full=yes
```

**Note** The “.dbdump” is the backup file you must create in order to restore your Oracle database (see [“To back up an Oracle database used by the vFoglight Management Server”](#) on page 92).

The Oracle database is now restored.

*To restore a MySQL database from the database export file:*

- 1 Log into the MySQL server machine.
- 2 Delete the database you are going to restore, so that all the tables in the database are deleted (i.e., drop the database).
  - a Log into the MySQL database and execute the following command:

```
mysql -u root
```
  - b Execute the following SQL statement:

```
DROP DATABASE <database name>
```
- 3 After running `mysql -u root`, execute the following SQL statement:

```
CREATE DATABASE <database name>
```
- 4 After running `mysql -u root`, run the SQL script created by the backup. Use the following syntax:

```
SOURCE <path to .sql file>
```

**Note** The “.sql” is the backup file you must create in order to restore your MySQL database (see [“To back up a MySQL database using MySQL commands:”](#) on page 94).

The MySQL database is now restored.

*To restore the previous vFoglight installation directory:*

- 1 cd to the directory where you want to install vFoglight.
- 2 If the backup of the old installation is not compressed, continue with [step](#) . If the backup is a ZIP file, first unzip it:

```
gunzip <path_to_zipfile>/<old_installation_zipfile>.tar.gz
```

The old vFoglight installation directory is now restored.

*To restore an embedded MySQL database previously backed up using the InnoDB tools:*

- 1 Stop the vFoglight Management Server.
- 2 Copy the backup data that was created with the InnoDB tool, including the data files and the log files, to the directory `<vfoglight_home>/mysql/data`. The backup data and log files use the following naming convention:
  - `ibdata<1-n>`. The name of the first data file is `ibdata1`, of the second `ibdata2`, and so on. The number of data files depends on the size of the backed up database.
  - `ib_logfile<0-n>`. The name of the first log file is `ib_logfile0`, of the second `ib_logfile1`, and so on. The number of log files depends on the size of the backed up database and the size of the log file specified in the backup configuration file, `backup.cnf`.

For complete information about the process of backing up an embedded MySQL database using InnoDB, see [“To back up an embedded MySQL database using the InnoDB Hot Backup tool:”](#) on page 95

- 3 Start the vFoglight Management Server.

Your database files are now successfully restored to their original location.

# Managing Users and Security

This chapter introduces you to the concepts and terms related to managing security in vFoglight and looks into security-related components that you can manage using the Administration module. It also takes you through the process of creating and managing users, groups, and roles in vFoglight.

---

**Note** In order to complete each of the procedures in this chapter, your user account must belong to a group with the Security role. For more information, see [“Managing Groups”](#) on page 118.

---

This chapter contains the following sections:

<a href="#">About Security in vFoglight</a> .....	106
<a href="#">Managing Users</a> .....	107
<a href="#">Managing Groups</a> .....	118
<a href="#">Managing Roles</a> .....	127
<a href="#">Configuring Password Settings</a> .....	135
<a href="#">Configuring Directory Services</a> .....	139

## About Security in vFoglight

In vFoglight, user management consists of three related entities:

- *Users*. A user has a user name and a password and can belong to one or more groups. Logging in to vFoglight as a specific user authorizes you to perform a certain set of actions (based on the roles that have been assigned to the group(s) to which the user belongs). vFoglight can store user passwords on the vFoglight Management Server, or in an external directory

For more information, see “[Managing Users](#)” on page 107, “[Configuring Password Settings](#)” on page 135, and “[Configuring Directory Services](#)” on page 139.

- *Groups*. A group can contain one or more users. Roles are assigned to users through groups. You can assign roles and add users to groups.

For more information, see “[Managing Groups](#)” on page 118.

- *Roles*. The default roles included with vFoglight dictate what actions users can perform with regard to one or more vFoglight features or components. vFoglight System Administrators can also create custom roles. Roles are assigned to groups. Users in a group have the roles that are assigned to that group.

For more information, see “[Managing Roles](#)” on page 127.

The following diagram illustrates the interrelationship of users, groups, and roles.

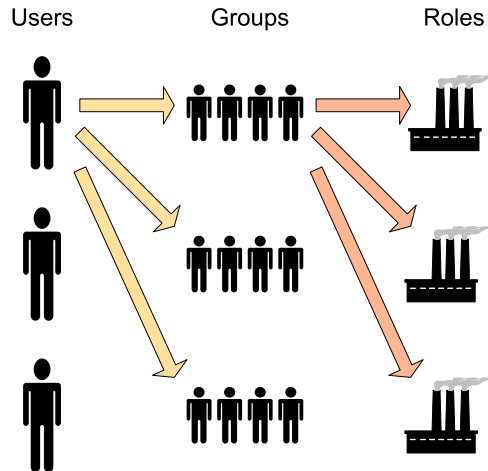

## Managing Users

There are three types of users in vFoglight:

- *Internal*. Internal users include the users that are created after the installation. When you create an internal user in vFoglight, you assign a user name and password to that user. There are restrictions surrounding password formatting. See “[Configuring Password Settings](#)” on page 135 for details.
- *Built In*. Built-in users include the users that come with vFoglight. There is currently one default account that is included with vFoglight. Unless you specify a different user name at installation time, that user name is *foglight*. This account has full access to all of vFoglight features.  
**Note** Built-in groups cannot be deleted.
- *External*. After being validated by vFoglight, external users are mapped from one of the LDAP-compatible directory services supported by vFoglight (Active Directory, Sun Java Systems Directory Server, and OpenLDAP). For more information about configuring vFoglight to use an external directory service, see “[Configuring Directory Services](#)” on page 139.

Roles are assigned to a user through groups: when a user belongs to a group, the roles that are assigned to that group are also assigned to the user. A user can belong to one or more groups. For more information about groups, see “[Managing Roles](#)” on page 127.

If you belong to a group that includes the Security role, the Manage Users dashboard allows you to manage user accounts, add users to groups, and manage user passwords. For more information on how to use the Manage Users dashboard, see the following sections:

- “[Accessing the Manage Users Dashboard](#)” on page 108
- “[Creating Users](#)” on page 111
- “[Adding Users to Groups](#)” on page 112
- “[Changing Passwords](#)” on page 114
- “[Forcing Password Changes](#)” on page 115
- “[Unlocking Passwords](#)” on page 115
- “[Deleting Internal Users](#)” on page 117

## Accessing the Manage Users Dashboard

The Manage Users dashboard contains a table that lists all of the users that have been created in the Administration Module or imported from an LDAP-compatible directory service supported by vFoglight, the groups to which these users belong, and the roles that are available to them. This dashboard also includes controls for managing user settings, creating new users, deleting non-default users, filtering the list of users, forcing a password change for new users, and unlocking a user who has been locked out after a pre-defined number of bad login attempts.

---

**Note** Roles are not assigned directly to users. Instead, they are made available to users through the groups to which they belong. See “[Managing Groups](#)” on page 118 for complete information assigning roles and adding users to groups.

---

*To access the Manage Users dashboard:*

---

**Note** This procedure continues from “[Getting Started with the Administration Module](#)” on page 32.

---

- 1 Ensure that the navigation panel is open.

To open the navigation panel, click the right-facing arrow  on the left.

- On the navigation panel, under **Dashboards**, choose **Administration > Users & Security > Manage Users**.

The Manage Users dashboard appears in the display area, showing a list of all existing users:

Name	Password	Groups	Roles (Read Only)	Type
demo1	*****	Foglight Administrators, Foglight Security	Administrator, Advanced Operator, Consic	Internal
demo2	*****	Cartridge Developers, Foglight Administrators	Administrator, Advanced Operator, Cartri	Internal
demo3	*****	Foglight Administrators, Foglight Security	Administrator, Advanced Operator, Consic	Internal
foglight	*****	Cartridge Developers, Foglight Administrators	Administrator, Advanced Operator, Cartri	Built In
GettingStarted	*****	Cartridge Developers, Foglight Administrators	Administrator, Advanced Operator, Cartri	Internal
jelena	*****	Cartridge Developers, Foglight Administrators	Administrator, Advanced Operator, Cartri	Current User
rparker	*****	Cartridge Developers, Foglight Administrators	Administrator, Advanced Operator, Cartri	Internal

At the bottom of the table, there are buttons: 'Create User', 'Delete', 'Unlock', 'Change Password', 'Force Password-Change', 'Edit Groups', 'Select All', and 'Select None'.

- To sort the list by name, group, role, or type, click the **Name**, **Groups**, **Roles (Read Only)**, or **Type** column headings as required.
- To filter the list of users, use one or more of the following boxes at the top of the Manage Users list:
  - Name:** Type the user name for which you want to filter.
  - Groups:** Type the group name for which you want to filter.
  - Roles:** Type the role name for which you want to filter.

For example, to list only the users whose name starts with “demo”, in the **Name** box, type demo.

The Manage Users list refreshes, showing the list of users whose name matches the filter pattern.

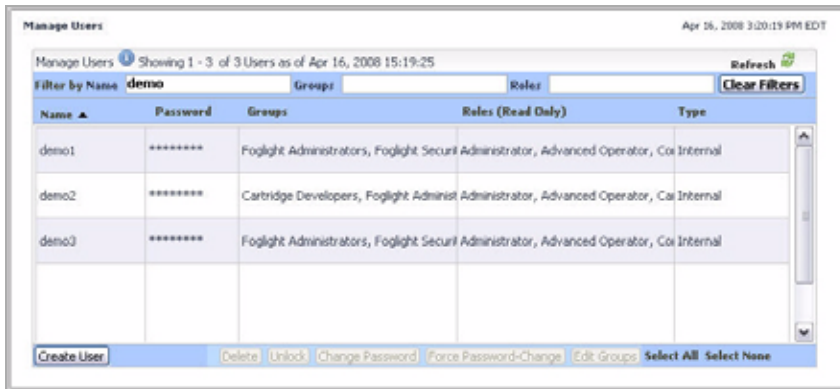

To clear the filters, click **Clear Filters**.

The Manage Users list refreshes, showing the list of all users.

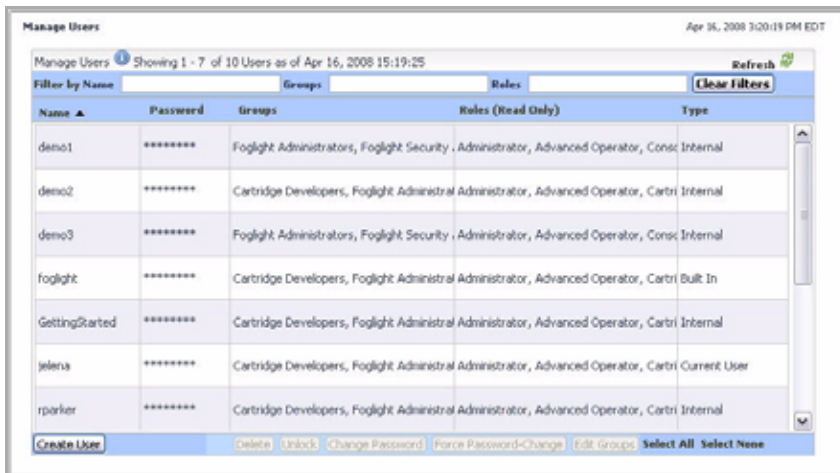

From here, you can proceed to any of the following procedures:

- “[Creating Users](#)” on page 111
- “[Adding Users to Groups](#)” on page 112
- “[Changing Passwords](#)” on page 114

- “[Forcing Password Changes](#)” on page 115
- “[Unlocking Passwords](#)” on page 115
- “[Deleting Internal Users](#)” on page 117

## Creating Users

Use the Create User button on the Manage Users dashboard to add a user account to vFoglight, as outlined below.

Alternatively, use the `security:createuser fglcmd` command to create a user. For more information, see the *Command-Line Reference Guide*.

*To create a user:*

---

**Note** This procedure continues from “[Accessing the Manage Users Dashboard](#)” on page 108.

---

- 1 In the Manage Users dashboard, click the **Create User** button in the lower-left corner.

The **Create User** dialog box appears.

- 2 Specify the name and password of the user that you want to create.
  - a In the **Create User** dialog box, in the **Name** box, type the user name.  
For example: `test`.
  - b In the **Password** and **Confirm Password** boxes, type the user password.

**Note** The **Password** box is encrypted.

For example: `test123`.

As you type the password into the **Password** and **Confirm Password** boxes, asterisk '\*' characters appear.

**Note** Passwords must meet certain criteria. For example, by default, each password must be between seven (7) and sixteen (16) characters long. For more information, see [“Configuring Password Settings”](#) on page 135. If you specify a password that is longer than sixteen (16) characters for an end-user, that user cannot log into vFoglight.

**c** Click **Create**.

The **Create User** dialog box closes and the Manage Users dashboard refreshes to show the newly-created user account.

When you create users, their type appears as **Internal** on the listing.

Once you create a new user, you should ensure that the user changes their password from the one you set in the **Create User** dialog box.

- If the user belongs to group that has a Security role which allows them to access to the Manage Users dashboard, you can instruct the user to change the password using the Change Password button on the Manage Users dashboard. For instructions, see [“Changing Passwords”](#) on page 114.
- If the user has no access to the Manage Users dashboard, you can force a password change the first time the user attempts to log into vFoglight. For instructions on how to force a password change, see [“Forcing Password Changes”](#) on page 115.

## Adding Users to Groups

Use the Edit Groups button on the Manage Users dashboard to add a user to one or more groups, as outlined in the procedure below.

Alternatively, you can use the Manage Groups dashboard to assign users or roles to one or more groups. For information, see [“Editing Users in Groups”](#) on page 123 and [“Assigning Roles to a Group”](#) on page 124.

Alternatively, you can assign groups to users using the `security:assigngroup` command that comes with the **fglcmd** interface. For more information, see the *Command-Line Reference Guide*.

To add a user to groups:

---

**Note** This procedure continues from “[Creating Users](#)” on page 111.

---

- 1 In the Manage Users dashboard, select the row containing the user account whose groups you want to edit.
- 2 Click the **Edit Groups** button in the lower-right corner.

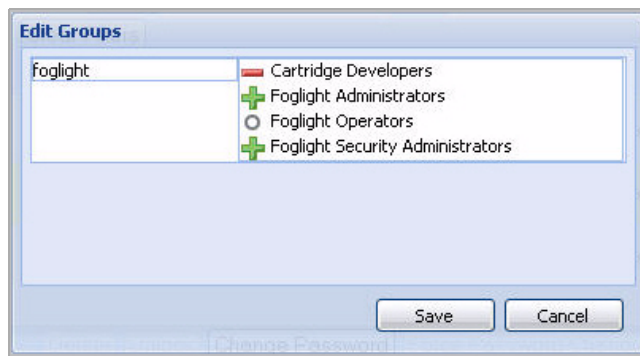
The **Edit Groups** dialog box appears.

**Note** The dialog box lists default vFoglight groups. If you previously added any groups, they also appear in the dialog. For information on how to add groups, see “[Creating Groups](#)” on page 122.

- 3 In the **Edit Groups** dialog box, select the groups to which you want the user to belong by clicking the appropriate symbol to the left of the group name.
  -  : The user account is added or already belongs to this group.
  -  : The user account has been removed from or does not have access to this group.
  -  : There is no change in group assignment.

For example, to add a user to the vFoglight Administrators and vFoglight Security Administrators groups, ensure that the green plus sign appears to the left of the **vFoglight Administrators** and **vFoglight Security Administrators** entries, and that the red minus sign appears to the left of the other groups in the **Edit Groups** dialog box.

- 4 Click **Save**.

The **Edit Groups** dialog box closes and the Manage Users dashboard refreshes to show the groups that you added to the user account.

## Changing Passwords

Use the Change Password button on the Manage Users dashboard to change a user's password, as outlined below.

*To change a user's password:*

---

**Note** This procedure continues from ["Creating Users"](#) on page 111.

---

- 1 In the Manage Users dashboard, select the row containing the user account whose password you want to change.
- 2 Click the **Change Password** button at the bottom of the Manage Users dashboard.

The **Change Password** dialog box appears.

- 3 Specify the new password.
  - a In the **Change Password** dialog box, type the new password into each of the the **Password** and **Confirm Password** boxes.

**Note** The **Password** box is encrypted.

For example: test456.

As you type the password into the **Password** and **Confirm Password** boxes, asterisk '\*' characters appear.

using the Configure Password Settings dashboard. For more information, see “[Editing Password Settings](#)” on page 137.

By default any user passwords that become locked stay in that state for 15 minutes after which vFoglight unlocks them. To unlock a user account, use the Unlock button on the Manage Users dashboard.

*To unlock a user’s password:*

---

**Note** This procedure continues from “[Accessing the Manage Users Dashboard](#)” on page 108.

---

- If possible, advise the user whose password has been locked to wait 15 minutes from the moment the password was locked for vFoglight to unlock the password automatically.

or

Complete the following steps:

- a Open the Manage Users dashboard

For instructions, see “[Accessing the Manage Users Dashboard](#)” on page 108.

- b In the Manage Users dashboard, select the row containing the user account whose password you want to change.

The **Name** column shows the following message for each user whose account is locked: `This user is locked!`

- c Click the **Unlock** button at the bottom of the Manage Users dashboard.

The **Confirm Unlock** dialog box appears, asking you to confirm the unlock operation.

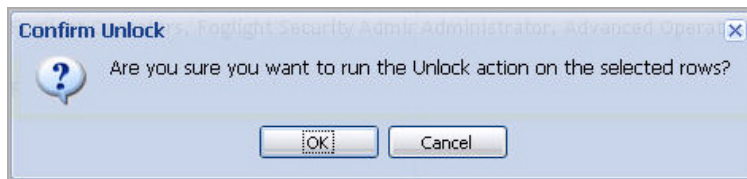

- d In the **Confirm Unlock** dialog box, click **OK**.

The dialog box closes and the Manage Users dashboard refreshes, showing the user name in the **Name** column.

## Deleting Internal Users

Use the Delete button on the Manage Users dashboard to delete user accounts from vFoglight.

You can only delete those users that you add to vFoglight after the installation. Their type appears as Internal on the Manage Users dashboard. You cannot delete the user accounts that are included with vFoglight. Their type appears as Built In. If a Built In or Internal User is the current user, their type appears as Current User.

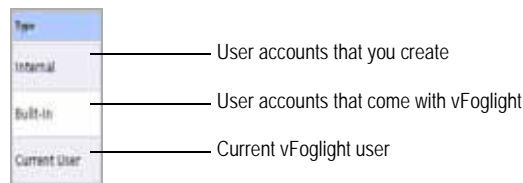

For more information about the types of groups that exist in vFoglight, see “[Managing Groups](#)” on page 118.

Alternatively, you can delete internal users using the `security:deleteuser` command that comes with the **fglcmd** interface. For more information, see the *Command-Line Reference Guide*.

*To delete an internal user:*

---

**Note** This procedure continues from “[Accessing the Manage Users Dashboard](#)” on page 108.

---

- 1 In the Manage Users dashboard, select the row containing the user account that you want to delete.
- 2 Click the **Delete** button at the bottom of the Manage Users dashboard.

The **Confirm Delete** dialog box appears, asking you to confirm the delete operation.

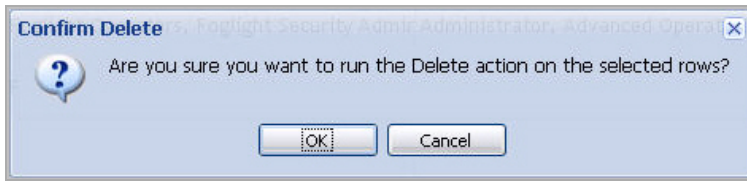

- 3 In the **Confirm Delete** dialog box, click **OK**.  
The dialog box closes and the Manage Users dashboard refreshes.
- 4 Observe the Manage Users dashboard.  
The user account that you deleted no longer appears in the list.

## Managing Groups

A group can contain users. Roles are assigned to groups. In turn, a role that is assigned to a group is also assigned to each member of that group.

There are three types of roles in vFoglight:

- *Internal*. Include the groups that are created using the Manage Groups dashboard after the installation.
  - *Built In*. Include the groups that come with vFoglight. They are as follows:
    - *Cartridge Developers*. Allows the users to modify core dashboards and system modules.
    - *Foglight Administrators*. Enables the users to access all of the dashboards that come with the Administration module, with the exception of the Users & Security dashboards. Additionally, it enables the users to use build-oriented dashboards or build their own dashboards.
    - *Foglight Operators*. Allows the users to have access to core and cartridge dashboards, and to create new dashboards.
    - *Foglight Security Administrators*. Provides access to all dashboards under the Users & Security node in the Administration module.
- Note** Built-in groups cannot be deleted.
- *External*. The groups that are mapped from an LDAP-compatible directory service supported by vFoglight as part of the process of mapping external users.

For more information about configuring vFoglight to use an external directory service, see [“Configuring Directory Services”](#) on page 139.

Roles are assigned to a user through groups: when a user belongs to a group, the roles that are assigned to that group are also assigned to the user. A user can belong to one or more groups.

If you belong to a group that includes the Security role, the Manage Groups dashboard allows you to create and manage groups, add users to groups, and assign roles to groups. For more information on how to use the Manage Groups dashboard, see the following sections:

- [“Accessing the Manage Groups Dashboard”](#) on page 119
- [“Creating Groups”](#) on page 122
- [“Editing Users in Groups”](#) on page 123
- [“Assigning Roles to a Group”](#) on page 124
- [“Deleting Internal Groups”](#) on page 126

## Accessing the Manage Groups Dashboard

The Manage Groups dashboard contains a table that lists all of the groups that have been created in the Administration Module or imported from an LDAP-compatible directory service supported by vFoglight, the users that belong to these groups, and the roles that have been assigned to each group.

This page also contains controls for managing group settings, creating new groups, and deleting non-default groups.

*To access the Manage Groups dashboard:*

---

**Note** This procedure continues from [“Getting Started with the Administration Module”](#) on page 32.

---

- 1 Ensure that the navigation panel is open.

To open the navigation panel, click the right-facing arrow  on the left.

- 2 On the navigation panel, under **Dashboards**, choose **Administration > Users & Security > Manage Groups**.

The Manage Groups dashboard appears in the display area, showing a list of all existing groups:

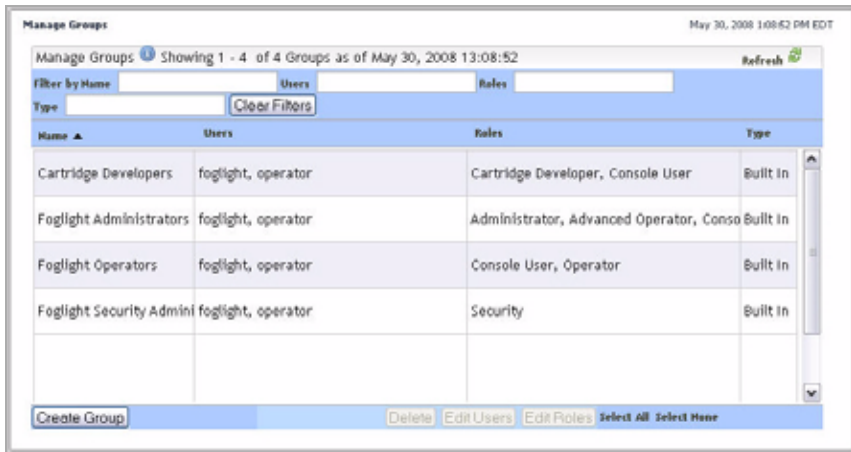

- 3 To sort the list by name, users, role, or type, click the **Name**, **Users**, **Roles**, or **Type** column headings as required.
- 4 To filter the list of groups, use one or more of the following boxes at the top of the Manage Users list:
  - **Name**: Enter the group name for which you want to filter.
  - **Users**: Enter the user name for which you want to filter.
  - **Roles**: Enter the role name for which you want to filter.
  - **Type**: Enter the type name for which you want to filter.

For example, to list only the groups whose name starts with “Foglight”, in the **Name** box, type `Foglight`.

The Manage Groups list refreshes, showing the list of groups whose name matches the filter pattern.

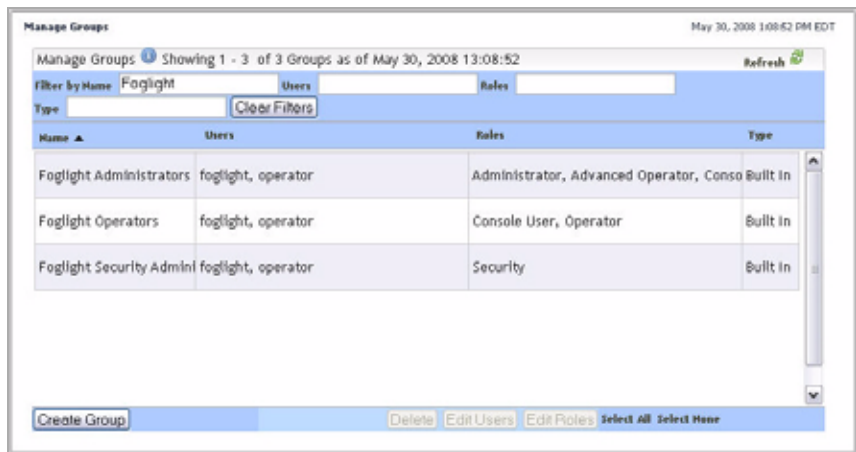

To clear the filters, click **Clear Filters**.

The Manage Groups list refreshes, showing the list of all groups.

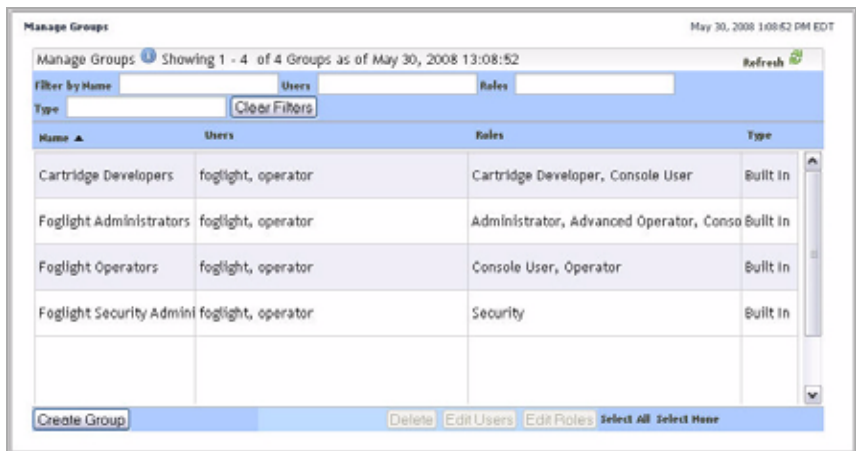

From here, you can proceed to any of the following procedures:

- “[Creating Groups](#)” on page 122
- “[Editing Users in Groups](#)” on page 123
- “[Assigning Roles to a Group](#)” on page 124

- “[Deleting Internal Groups](#)” on page 126

## Creating Groups

Use the Create Group button on the Manage Groups dashboard to add a group to vFoglight, as outlined below.

Alternatively, you can create groups using the `security:createuser` command that comes with the **fglcmd** interface. For more information, see the *Command-Line Reference Guide*.

To create a group:

---

**Note** This procedure continues from “[Accessing the Manage Groups Dashboard](#)” on page 119.

---

- 1 In the Manage Groups dashboard, click the **Create Group** button in the lower-left corner.

The **Create Group** dialog box appears.

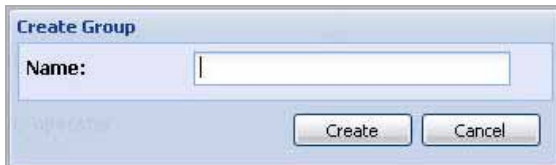

- 2 Specify the name of the group that you want to create.
  - a In the **Create Group** dialog box, in the **Name** box, type the user name.

For example: `test`.

- b Click **Create**.

The **Create Group** dialog box closes and the Manage Groups dashboard refreshes to show the newly-created group.

test			Internal
------	--	--	----------

When you create groups, their type appears as **Internal** on the listing.

## Editing Users in Groups

Use the Edit Users button on the Manage Groups dashboard to quickly edit users in one or more groups.

Alternatively, if you need to edit groups for a single user account, use the Manage Users dashboard. For information, see “[Adding Users to Groups](#)” on page 112.

Another way to assign or remove users from groups is to use the `security:assigngroup` command that comes with the **fglcmd** interface. For more information, see the *Command-Line Reference Guide*.

*To add users to a group:*

---

**Note** This procedure continues from “[Creating Groups](#)” on page 122.

---

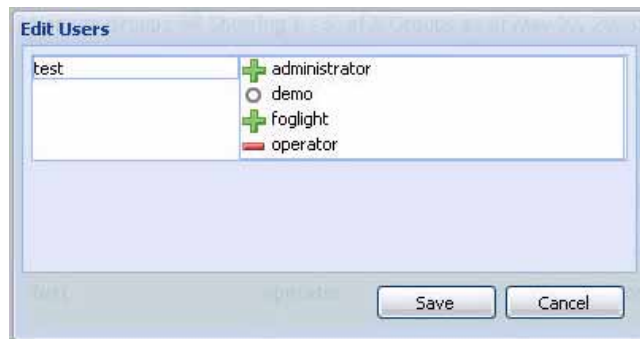

- 1 In the Manage Groups dashboard, select the row containing the group to which you want to add users.
- 2 Click the **Edit Users** button in the lower-right corner on the left of the **Edit Roles** button.

The **Edit Users** dialog box appears.

**Note** The dialog box lists existing vFoglight users. If you added any users, they also appear in the dialog. For information on how to add users, see “[Creating Users](#)” on page 111.

- 3 In the **Edit Users** dialog box, select the users that you want to add to the group by clicking the appropriate symbol to the left of the group name.
  -  : The user account is added or already belongs to this group.

-  : The user account has been removed from or does not have access to this group.
-  : There is no change in user assignment.

For example, to add the default *foglight* user account to the group, ensure that the green plus sign appears to the left of the **foglight** entry, and that the red minus sign appears to the left of the other groups in the **Edit Users** dialog box.

#### 4 Click **Save**.

The **Edit Users** dialog box closes and the Manage Groups dashboard refreshes to show the users that you added to the group.

## Assigning Roles to a Group

Use the Edit Roles button on the Manage Groups dashboard to quickly edit one or more roles for a group.

Alternatively, if you need to edit multiple groups for a single role, use the Manage Roles dashboard. For information, see “[Editing Groups for a Role](#)” on page 132.

Another way to assign or remove roles from groups is to use the `security:assignrole` command that comes with the **fglcmd** interface. For more information, see the *Command-Line Reference Guide*.

*To assign roles to a group:*

---

**Note** This procedure continues from “[Creating Groups](#)” on page 122.

---

- 1 In the Manage Groups dashboard, select the row containing the group to which you want to assign one or more roles.
- 2 Click the **Edit Roles** button in the lower-right corner.

The **Edit Roles** dialog box appears.

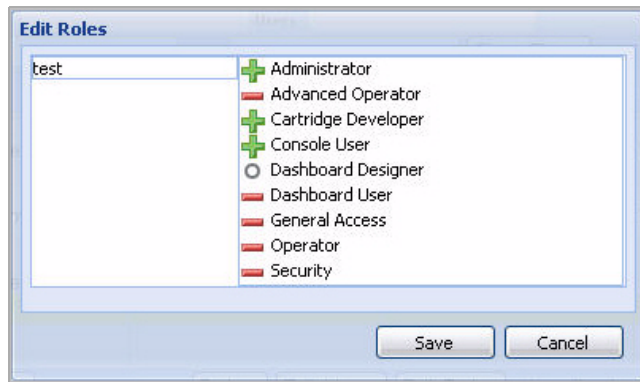

**Note** The dialog box lists existing vFoglight roles. If you previously added any roles, they also appear in the dialog. For information on how to add roles, see [“Creating Roles”](#) on page 131.

- 3 In the **Edit Roles** dialog box, select the roles that you want to assign to the group by clicking the appropriate symbol to the left of the group name.
  -  : The role is added or already belongs to this group.
  -  : The role has been removed from or does not have access to this group.
  -  : There is no change in role assignment.

For example, to add default Administrator and Security roles to the group, ensure that the green plus sign appears to the left of **Administrator** and **Security** entries and that the red minus sign appears to the left of the other entries in the **Edit Roles** dialog box.

- 4 Click **Save**.

The **Edit Roles** dialog box closes and the Manage Groups dashboard refreshes to show the users that you added to the group.

test	foglight	Administrator, Security	Internal
------	----------	-------------------------	----------

## Deleting Internal Groups

Use the Delete button on the Manage Groups dashboard to delete user accounts from vFoglight.

You can only delete those groups that you add to vFoglight after the installation. Their type appears as **Internal** on the Manage Users dashboard. You cannot delete any of the groups accounts that are included with vFoglight. Their type appears as **Built In**.

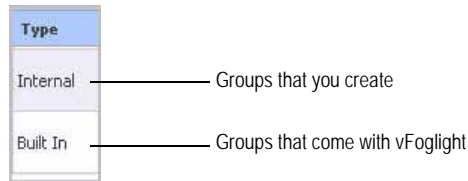

For more information about the types of groups that exist in vFoglight, see “[Managing Groups](#)” on page 118.

Alternatively, you can delete groups using the `security:deletegroup` command that comes with the **fglcmd** interface. For more information, see the *Command-Line Reference Guide*.

*To delete an internal group:*

---

**Note** This procedure continues from “[Accessing the Manage Groups Dashboard](#)” on page 119.

---

- 1 In the Manage Groups dashboard, select the row containing the group that you want to delete.
- 2 Click the **Delete** button at the bottom of the Manage Groups dashboard.

A message box appears, asking you to confirm the delete operation.

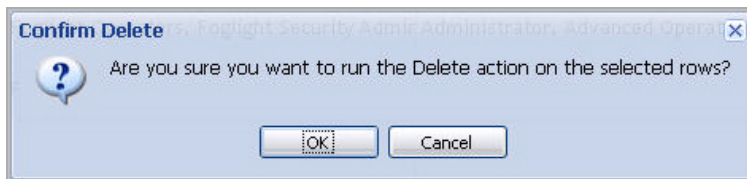

- 3 In the message box, click **OK**.

The message box closes and vFoglight deletes the user account.

#### 4 Observe the Manage Groups dashboard.

The user account that you deleted no longer appears in the list.

## Managing Roles

Roles are assigned to groups. A role that is assigned to a group is also assigned to each member of that group.

There are two types of roles in vFoglight:

- *Built-In*. They dictate what actions users can perform. That is, when a role is assigned to a group, it enables the members of that group to use specific features or components for which access is controlled.

Built-In roles are also used in vFoglight to determine which dashboards appear and are accessible to each user. See the *vFoglight User Guide* for information about the relationship between roles and dashboards.

**Note** The Built-In roles cannot be deleted.

vFoglight comes with the following Built-In roles:

- *Administrator*. This role enables a user to access the Administration Module, the Web Console (web.xml), hidden Administration URLs, and the JMX-Console. An Administrator can manipulate agents, rules, derived metrics, registry variables, cartridges, types, and scripts. The only limitation for Administrators is that they cannot access or edit the Users and Security dashboard.
- *Advanced Operator*. This role builds on the Operator role by adding the ability to access build-oriented dashboards such as the Service Builder, Application Builder, and the Report Builder, where users can add, manage, and manipulate scheduled reports.
- *Cartridge Developer*. This role extends the Dashboard Designer role by allowing the user to modify core dashboards and system modules.
- *Console User*. This role enables a user to access the Web Console (web.xml) only. It is the base level locked-down read-only role. Users assigned this role will not have access to core dashboards.
- *Dashboard Designer*. This role builds on the Dashboard User role by adding the ability to access all dashboard tools such as Definitions, Data Sources, and

the Schema Browser. This role is for users who design dashboards using these advanced dashboard tools.

- *Dashboard User.* This role is similar to the Console User role, but with additional access to any additional dashboards associated with the user. This role also includes permission to create new dashboards, new reports, and to edit the dashboard environment.
- *General Access.* This role is for pre-5.2 cartridges installed on a version 5.2 or later vFoglight Management Server. The role will be added to the appropriate views so that dashboards from the cartridge will appear in the vFoglight interface.

**Note** The General Access role is not assigned to users, and cannot be used to log in.

- *Operator.* This is the base level role for monitoring in vFoglight. Users assigned this role have access to the core dashboard set such as Hosts, Alarms, Services, and Report Manager, with the ability to create new dashboards. This role also has access to any non-core cartridge dashboard, such as the OS Cartridge. This is the recommended default for new users.
- *Security.* This role provides access to all dashboards under Users and Security in the Administration Module.
- *Internal.* Users with the Security role can create Internal roles.

New roles do not have any permission. They depend on how they are grouped with built-in roles to determine their behavior. For example, a new role can be created and applied to a group along with the Console User role to create a locked-down user group. This means users in this group would only have access to the dashboards specifically made available to the new role, and are able to log in to the web console.

Roles are assigned to a user through groups: when a user belongs to a group, the roles that are assigned to that group are also assigned to the user. A user can belong to one or more groups.

If you belong to a group that includes the Security role, the Manage Roles dashboard allows you to create and manage roles, and assign roles to groups. For more information on how to use the Manage Groups dashboard, see the following sections:

- [“Accessing the Manage Roles Dashboard”](#) on page 129
- [“Creating Roles”](#) on page 131
- [“Editing Groups for a Role”](#) on page 132
- [“Deleting Internal Roles”](#) on page 133

## Accessing the Manage Roles Dashboard

The Manage Roles dashboard contains a table that lists roles, their type, and the groups that are assigned to each role. It also allows you to create and manage roles, and to assign roles to groups.

*To access the Manage Roles dashboard:*

---

**Note** This procedure continues from “[Getting Started with the Administration Module](#)” on page 32.

---

- 1 Ensure that the navigation panel is open.

To open the navigation panel, click the right-facing arrow  on the left.

- 2 On the navigation panel, under **Dashboards**, choose **Administration > Users & Security > Manage Roles**.

The Manage Roles dashboard appears in the display area, showing a list of all existing roles:

Name	Groups	Type
Administrator	Foglight Administrators	Built in
Advanced Operator	Foglight Administrators	Built in
Cartridge Developer	Cartridge Developers	Built in
Console User	Cartridge Developers, Foglight Administrators, Foglight Operators	Built in
Dashboard Designer	Foglight Administrators	Built in
Dashboard User	Foglight Administrators	Built in
General Access	Foglight Administrators	Built in
Operator	Foglight Administrators, Foglight Operators	Built in
Security	Foglight Security Administrators	Built in

- 3 To sort the list by name, groups, or type, click the **Name**, **Groups**, or **Type** column headings as required.
- 4 To filter the list of roles, use one or more of the following boxes at the top of the Manage Roles list:
  - **Name:** Type the role name for which you want to filter.
  - **Groups:** Type the group name for which you want to filter.

- **Type:** Type the type name for which you want to filter.

For example, to list only the roles whose name starts with “Dashboard”, in the **Name** box, type Dashboard.

The Manage Roles list refreshes, showing the list of roles whose name matches the filter pattern.

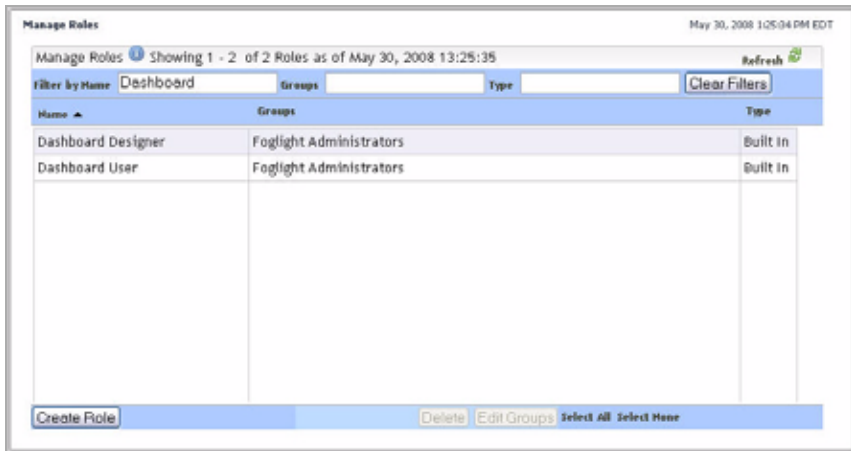

To clear the filters, click **Clear Filters**.

The Manage Roles list refreshes, showing the list of all groups.

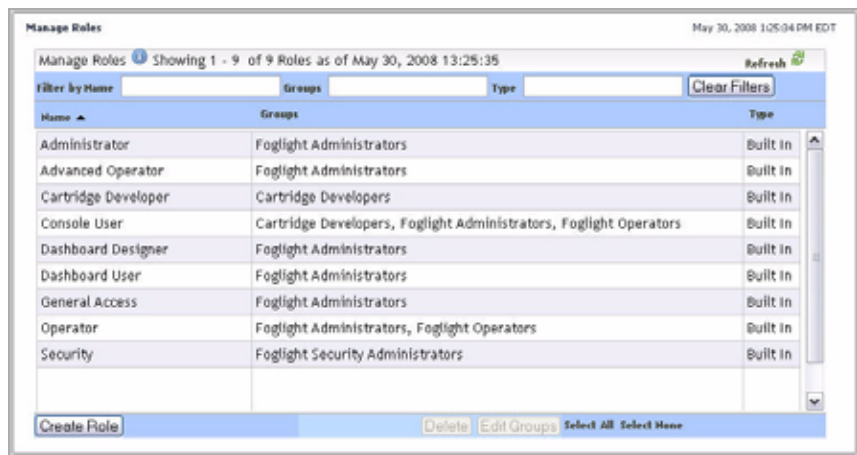

From here, you can proceed to any of the following procedures:

- “[Creating Roles](#)” on page 131
- “[Editing Groups for a Role](#)” on page 132
- “[Deleting Internal Roles](#)” on page 133

## Creating Roles

Use the Create Role button on the Manage Roles dashboard to add a role to vFoglight, as outlined below.

*To create a role:*

---

**Note** This procedure continues from “[Accessing the Manage Roles Dashboard](#)” on page 129.

---

- 1 In the Manage Roles dashboard, click the **Create Role** button in the lower-left corner.

The **Create Role** dialog box appears.

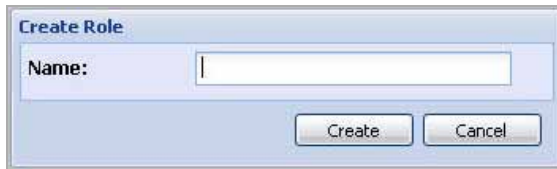

- 2 Specify the name of the role that you want to create.
  - a In the **Create Role** dialog box, in the **Name** box, type the user name.  
For example: `test`.
  - b Click **Create**.  
The **Create Role** dialog box closes and the Manage Roles dashboard refreshes to show the newly-created role.

test		Internal
------	--	----------

When you create roles, their type appears as **Internal** on the listing.

## Editing Groups for a Role

Use the Edit Groups button on the Manage Roles dashboard to quickly edit one or more groups for a role.

Alternatively, if you need to edit multiple roles for a single group, use the Manage Groups dashboard. For information, see “[Assigning Roles to a Group](#)” on page 124.

*To edit groups for a role:*

---

**Note** This procedure continues from “[Creating Roles](#)” on page 131.

---

- 1 In the Manage Roles dashboard, select the row containing the role whose groups you want to edit.
- 2 Click the **Edit Groups** button in the bottom of the Manage Roles dashboard.  
The **Edit Groups** dialog box appears.

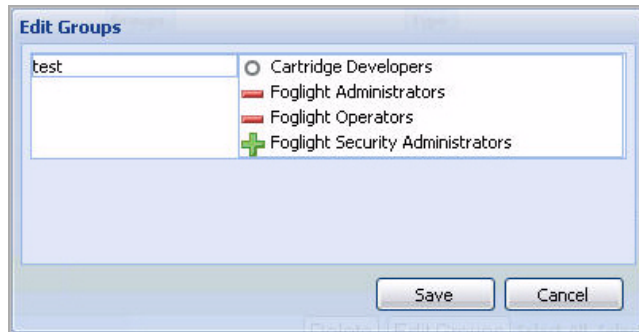

**Note** The dialog box lists existing vFoglight groups. If you previously added any groups, they also appear in the dialog. For information on how to add groups, see [“Creating Groups”](#) on page 122.

- 3 In the **Edit Groups** dialog box, select the users to which you want to assign the role by clicking the appropriate symbol to the left of the group name.
  -  : The group is added to this role.
  -  : The group has no access to the role.
  -  : There is no change in group assignment.

For example, to assign the role to the Foglight Administrators and Foglight Security Administrators groups, ensure that the green plus sign appears to the left of the **Foglight Administrators** and **Foglight Security Administrators** entries, and that the red minus sign appears to the left of the other groups in the **Edit Groups** dialog box.

- 4 Click **Save**.

The **Edit Groups** dialog box closes and the Manage Roles dashboard refreshes to show the groups to which you assigned the role.

test	Foglight Administrators, Foglight Security Administrators	Internal
------	---	----------

## Deleting Internal Roles

Use the Delete button on the Manage Roles dashboard to delete roles from vFoglight.

You can only delete those roles that you add to vFoglight after the installation. Their type appears as Internal on the Manage Users dashboard. You cannot delete any of the groups accounts that are included with vFoglight. Their type appears as Built In.

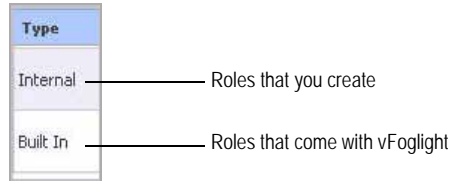

For more information about the types of roles that exist in vFoglight, see “[Managing Roles](#)” on page 127.

*To delete an internal role:*

---

**Note** This procedure continues from “[Accessing the Manage Roles Dashboard](#)” on page 129.

---

- 1 In the Manage Roles dashboard, select the row containing the role that you want to delete.
- 2 Click the **Delete** button at the bottom of the Manage Roles dashboard.  
A message box appears, asking you to confirm the delete operation.

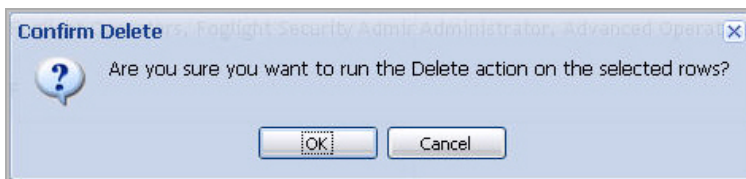

- 3 In the message box, click **OK**.  
The message box closes.
- 4 Observe the Manage Roles dashboard.  
The role that you deleted no longer appears in the list.

## Configuring Password Settings

vFoglight automatically times out after 60 minutes of inactivity.

The following are the default restrictions that apply to passwords for administrators and for other types of internal users. For more information about the types of users in vFoglight, see “[Managing Users](#)” on page 107.

- An internal user’s password expires after ninety (90) days.
  - An administrator’s password expires after forty-five (45) days. The one exception is the password for the default user *foglight*, which does not expire.
  - A user is locked out of the system after they enter an incorrect password for five (5) consecutive login attempts.
  - A user who fails five consecutive login attempts is locked out of the system for fifteen (15) minutes.
  - vFoglight reminds a user fifteen (15) days before their password expires.
  - The password *must*:
    - Be at least seven (7) characters long.
    - Contain both alphabetic and numeric characters.
  - The password *cannot*:
    - Be the same as the user name.
    - Be a dictionary word.
    - Be just the repetition of a single character.
    - Be longer than 255 characters.
- Note** The recommended length of a password is sixteen (16) characters or fewer.
- Be the same as any of the user’s last twelve (12) passwords.

Use the Configure Password Settings dashboard to view and edit these settings as required. For instructions, see the following sections:

- “[Accessing the Configure Password Settings Dashboard](#)” on page 136
- “[Editing Password Settings](#)” on page 137
- “[Changing Database Credentials](#)” on page 138

You can configure many of these settings on the Configure Password Settings dashboard. For instructions, see “[Editing Password Settings](#)” on page 137.

## Accessing the Configure Password Settings Dashboard

The Configure Password Settings dashboard contains settings for password policies that apply to administrators and internal users are set. The default settings for these policies are described in “[Configuring Password Settings](#)” on page 135.

*To view password settings:*

---

**Note** This procedure continues from “[Getting Started with the Administration Module](#)” on page 32.

---

- 1 Ensure that the navigation panel is open.

To open the navigation panel, click the right-facing arrow  on the left.

- 2 On the navigation panel, under **Dashboards**, choose **Administration > Users & Security > Configure Password Settings**.

The Configure Password Settings dashboard appears in the display area, showing a list of password settings:

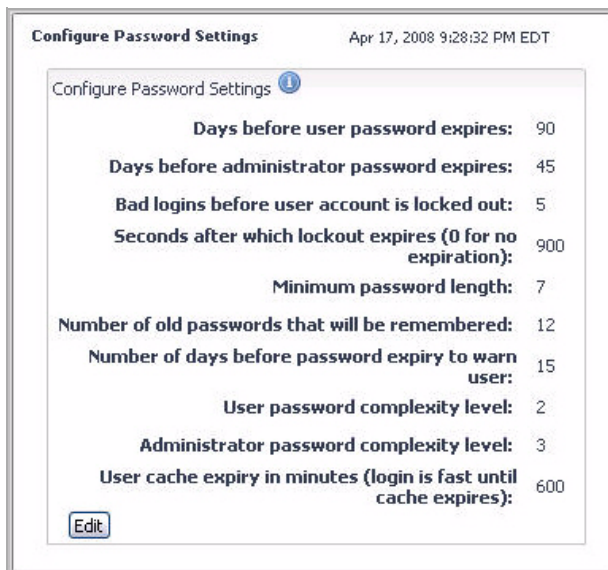

From here, you can proceed to any of the following procedures:

- “[Editing Password Settings](#)” on page 137

## Editing Password Settings

Use the Configure Password Settings dashboard to edit any policies that you want to change.

*To edit password settings:*

---

**Note** This procedure continues from “[Accessing the Configure Password Settings Dashboard](#)” on page 136.

---

- 1 In the Configure Password Settings dashboard, click the **Edit** button in the lower-left corner.

The Configure Password Settings dashboard refreshes, showing a box to the right of each setting.

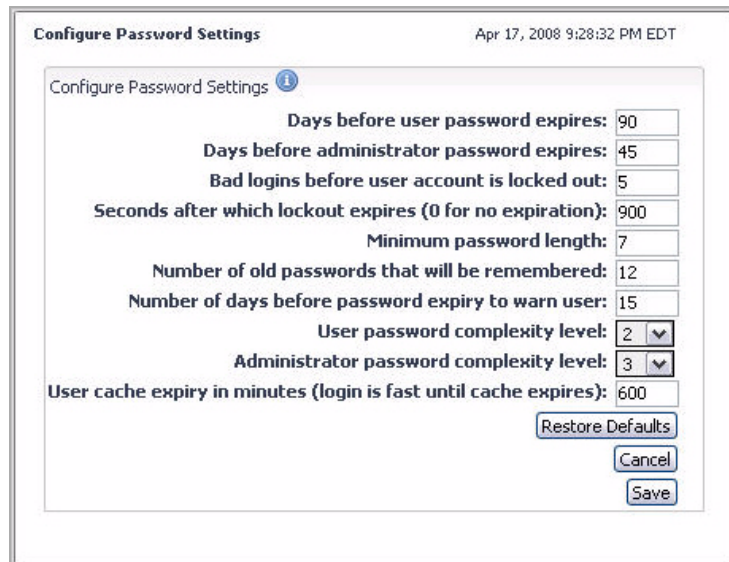

- Days before user password expires: 90
- Days before administrator password expires: 45
- Bad logins before user account is locked out: 5
- Seconds after which lockout expires (0 for no expiration): 900
- Minimum password length: 7
- Number of old passwords that will be remembered: 12
- Number of days before password expiry to warn user: 15
- User password complexity level: 2 (dropdown menu)
- Administrator password complexity level: 3 (dropdown menu)
- User cache expiry in minutes (login is fast until cache expires): 600

At the bottom right of the settings area, there are three buttons: "Restore Defaults", "Cancel", and "Save".

- 2 Edit the following settings as desired:
  - **Days before user password expires**
  - **Days before administrator password expires**
  - **Bad logins before user account is locked out**
  - **Seconds after which lockout expires (0 for no expiration)**

- **Minimum password length**
  - **Number of old passwords that will be remembered**
  - **Number of days before password expiry to warn user**
  - **User cache expiry in minutes (login is fast until cache expires)**
- 3 Edit the password complexity levels.

You can set the complexity level that must be used in the passwords of internal users and the users with the Security role. vFoglight uses the following levels:

- **1:** Passwords are not checked for complexity.
- **2:** Passwords must contain both alphabetic and numeric characters.
- **3:** Passwords must contain at least one upper case letter, lower case letter, and numeric character, as well as at least one character that is not alphanumeric.

Type a security level into the **User password complexity level** and **Administrator password complexity level** boxes as required.

By default, the complexity level for internal users' passwords is 2. The default complexity level for the users with the Security role is set to 3.

**Note** Administrators' passwords cannot be set to complexity level 1.

To restore the default values, click **Restore Defaults**.

- 4 Click **Save**.

The Configure Password Settings dashboard refreshes and a message appears in the upper-left, indicating that your changes have been saved.

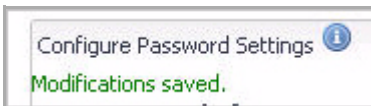

## Changing Database Credentials

If you are using an external database, you may experience a situation where the database password for the vFoglight database account has changed (for example, in case password policies change). You can reconfigure vFoglight to start up with a new password by changing the configuration file (`foglight.config`) and restarting the process.

```
foglight.database.password = "[updated password here]";
```

To avoid compromising the password, users must insert an updated encrypted password.

*To change the vFoglight database password:*

- 1 Delete the current vFoglight database key from vFoglight's key store:  

```
> bin\keyman delappkey dbpwd.[foglight db username]
```
- 2 Create a new key store entry for the updated password:  

```
> bin\keyman addappkey dbpwd.[foglight db username]
[updated password] "Foglight db User Password"
KeyToken: 1234567890123456789012345678901234567890
```
- 3 Edit the `foglight.config` file and update the following line with the generated token  

```
foglight.database.password =
    "1234567890123456789012345678901234567890";
```

For more information about changing database credentials using the command line, see the *Command-Line Reference Guide*.

## Configuring Directory Services

vFoglight supports the following Lightweight Directory Access Protocol (LDAP version 3) compatible directory services:

- Active Directory
- Sun Java Systems Directory Server,
- OpenLDAP
- Novell eDirectory

The Configure Directory Services dashboard allows you to access user login information that is stored in an external directory. Once you set up the Configure Directory Services dashboard, your vFoglight users can sign in to vFoglight using the credentials from the external directory.

When you configure the LDAP directory service, vFoglight creates a user account each time an LDAP user successfully logs into vFoglight for the first time. If an LDAP user is removed from the LDAP directory service, their user account remains active in vFoglight and can only be removed by a vFoglight administrator.

You can track user login credentials using the Manage Users dashboard. This dashboard lists the users who have logged in to vFoglight using their external account credentials. For more information, see “[Managing Users](#)” on page 107.

## Accessing the Configure Directory Services Dashboard

Use the Configure Directory Services dashboard to view and edit the settings that enable external users to log on to vFoglight using the credentials they previously set up in an external directory.

*To access the Configure Directory Services dashboard:*

---

**Note** This procedure continues from “[Getting Started with the Administration Module](#)” on page 32.

---

- 1 Ensure that the navigation panel is open.

To open the navigation panel, click the right-facing arrow  on the left.

- 2 On the navigation panel, under **Dashboards**, choose **Administration > Users & Security > Configure Directory Services**.

The Configure Directory Services dashboard appears in the display area, showing a list of directory settings:

Configure Directory Services May 30, 2008 1:32:46 PM EDT

Configure Directory Services ⓘ

**Nearest LDAP server:** ldap://ldapsvr.mycompany.com:389/

**Secondary LDAP server URL:** ldap://backupldapsvr.mycompany.com:389/

**Distinguished name of the service account:** \_\_\_\_\_

**Password:** \_\_\_\_\_

**Confirm Password:** \_\_\_\_\_

**LDAP query prefix:** CN=

**LDAP query suffix:** ,OU=Employees,DC=mycompany,DC=com

**The scope(s) to search for groups:** OU=Groups,DC=mycompany,DC=com

**The second group namespace:** OU=Dynamic Groups,DC=mycompany,DC=com

**The third group namespace :** \_\_\_\_\_

**The LDAP context for user searching:** ou=Employees,DC=mycompany,DC=com

**Role attribute ID:** name

**Is Role attribute a DN:** false

**User alias attribute ID:** sAMAccountName

**User attribute ID to search for groups:** member

**Match on User DN:** true

**JAAS LoginModule Name:** com.quest.nitro.service.security.auth.spi.NitroExter

**Name of JAAS security domain:** fgl-web-console

**Parent group attribute ID:** memberOf

**Group attribute for nested group searching:** member

**Maximum level of group nesting:** 15

**LDAP search timeout (milliseconds):** 10000

**Mode of group searching:** direct

Account is anonymous

From here, you can proceed to “Editing Directory Settings” on page 142.

## Editing Directory Settings

Default settings for these LDAP directory servers are different. The table below shows examples of these settings for different types of LDAP directory servers. Use the following settings as guidelines; they should be substituted with the most appropriate values. Refer to the documentation for your specific LDAP server for more information about settings and values.

### Examples

Setting	Active Directory	Sun Java Systems Directory Server/ OpenLDAP	Novell eDirectory
Nearest LDAP server	ldap://ldapservers.example.com:389/		
Secondary LDAP server URL	ldap://backupldapservers.example.com:389/		
Distinguished name of the service account	The distinguished name (DN) of the service account for further user searching	The distinguished name (DN) of the service account for further user searching, or a special account, <code>__anonymous__</code>	CN=foglight_admin, O=services
Password	User defined		
LDAP query prefix	CN=	uid=	CN=
LDAP query suffix	,OU=Employees,DC=MyCompany,DC=com		,O=novell
The scope(s) to search for groups	OU=Groups,DC=MyCompany,DC=com		O=novell

Setting	Active Directory	Sun Java Systems Directory Server/ OpenLDAP	Novell eDirectory
The second group namespace	OU=Dynamic Groups, DC=MyCompany, DC=com		N/A
The third group namespace	N/A		
The LDAP context for user searching	OU=People, DC=example, DC=com		o=novell
Role attribute ID	name	cn	istweb
Is Role attribute a DN	false		
User alias attribute ID	sAMAccountName	uid	uniqueId
User attribute ID to search for groups	member	uniqueMember	CN=foglight_admin, O=services
Match on User DN	true		
JAAS <sup>1</sup> LoginModule Name <sup>2</sup>	com.quest.nitro.service.security.auth.spi.NitroExtendedLdapLoginModule		
Name of JAAS security domain <sup>3</sup>	fgl-web-console		

Setting	Active Directory	Sun Java Systems Directory Server/ OpenLDAP	Novell eDirectory
Parent group attribute ID	memberOf		
Group attribute for nested group searching	member	uniqueMember	member
Maximum level of group nesting	15		
LDAP search timeout (milliseconds)	10000		
Mode of group searching	direct	indirect	direct
Account is anonymous	false		

<sup>1</sup> Java™ Authentication and Authorization Service

<sup>2</sup> Do not change this setting

<sup>3</sup> Do not change this setting

*To edit directory settings:*

---

**Note** This procedure continues from “[Accessing the Configure Directory Services Dashboard](#)” on page 140.

---

- 1 Obtain all of the service account information required to edit the settings on the Configure Directory Services dashboard.
- 2 Obtain the correct configurations for each setting.

- 3 In the Configure Directory Services dashboard, click the **Edit** button in the lower-left corner.

The Configure Directory Services dashboard refreshes, showing a box to the right of each setting.

- Nearest LDAP server: ldap://ldapsvr.mycompany.com:389/
- Secondary LDAP server URL: ldap://backupldapsvr.mycompany.com:389/
- Distinguished name of the service account: (empty)
- Password: (empty)
- Confirm Password: (empty)
- LDAP query prefix: CN=
- LDAP query suffix: ,OU=Employees,DC=mycompany,DC=com
- The scope(s) to search for groups: OU=Groups,DC=mycompany,DC=com
- The second group namespace: OU=Dynamic Groups,DC=mycompany,DC=com
- The third group namespace: (empty)
- The LDAP context for user searching: ou=Employees,DC=mycompany,DC=com
- Role attribute ID: name
- Is Role attribute a DN: false
- User alias attribute ID: sAMAccountName
- User attribute ID to search for groups: member
- Match on User DN: true
- JAAS LoginModule Name: com.quest.nitro.service.security.auth.spi.NitroExtendedLdap
- Name of JAAS security domain: fgl-web-console
- Parent group attribute ID: memberOf
- Group attribute for nested group searching: member
- Maximum level of group nesting: 15
- LDAP search timeout (milliseconds): 10000
- Mode of group searching: direct

At the bottom left, there is a checkbox labeled 'Account is anonymous' which is currently unchecked. At the bottom right, there are three buttons: 'Restore Defaults', 'Revert', and 'Save'.

- 4 Edit the settings as required.

To restore the default values, click **Restore Defaults**.

- 5 Click **Save**.

The Configure Directory Settings dashboard refreshes and a message appears in the upper-left corner, indicating that your changes have been saved.

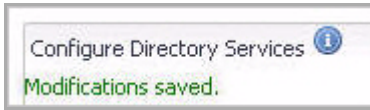

# Managing Cartridges

This chapter introduces you to vFoglight cartridges and provides information on how to install and manage cartridges. It contains the following sections:

---

**Note** In order to complete each of the procedures in this chapter, your user account must belong to a group with the Administration role. For more information about users, groups, and roles, see [“Managing Users and Security”](#) on page 105.

---

<a href="#">About vFoglight Cartridges</a> .....	148
<a href="#">Installing and Managing Cartridges</a> .....	149
<a href="#">Downloading Agent Components</a> .....	161

## About vFoglight Cartridges

A cartridge is a unit that is distributed separately from the vFoglight Management Server, but can be added to the Management Server. A cartridge contains components that extend the functionality of vFoglight, such as agent installers, communication capabilities, modifications to the way that data is transformed or handled, model definitions, rules, reports, and views.

An installation of the vFoglight Management Server includes a collection of core cartridges, including the Monitoring Policy, Service Model, and other core cartridges. Core cartridges are installed with the server, and are enabled on its startup. Along with the core cartridges, your configuration can include other cartridges that are installed additionally on the server and are designed to monitor specific types of environments, such as the OS cartridge. Both core and installed cartridges can contain a set of rules, registry variables, tables, retention policies, and other vFoglight entities.

The following concepts and terms relate to cartridge management in vFoglight:

- *Cartridge*. A unit that is distributed separately from the vFoglight Management Server. Cartridges contain components that extend the functionality of vFoglight, such as agents, rules, and views.
- *Cartridge installation*. The act of installing a cartridge on the machine hosting the vFoglight Management Server. Cartridge installation makes the Management Server aware of the cartridge.  
**Note** Installing a cartridge does not make it available for use by vFoglight, but simply prepares it to be enabled.
- *Enabled cartridge*. A cartridge whose components are part of the Management Server and available for use by vFoglight.
- *Cartridge component*. A cartridge contains one or more components, such as dashboards and agent installers. See “[About Cartridge Components](#)” on page 148 for more information.

## About Cartridge Components

A cartridge may include one or more components. Examples of cartridge components are described below.

- *Agent installers/packages*. A cartridge may include one or more vFoglight Agent installers. An agent monitors a specific part of your environment, such as a VirtualCenter, application, or server.

See “[Managing Agents](#)” on page 165 for more information about agents.

- *Agent adapters.* Agent adapters are components that allow agents to communicate with the vFoglight Management Server.
- *Monitoring policy.* A monitoring policy contains information and settings that help vFoglight analyze the data that the agents collect, such as rules, registry variables, schedules, and derived metrics. The items included in the monitoring policy are specific to each type of cartridge.
- *Dashboards.* Dashboards display information collected from your monitored environment, such as metrics. Each dashboard is a top-level view from which you can drill down to more detailed views.

The dashboards included with a cartridge allow the information collected by the agents to be displayed in a unified view.

Each cartridge may include one or more dashboards.

## Installing and Managing Cartridges

Use the Administration module to install cartridges on the vFoglight Management Server, enable and manage cartridges, and download agent installers.

Cartridges allow you to monitor additional operating systems, processes, databases, applications, and servers in your environment.

Adding a cartridge to the vFoglight Management Server is a two-step process. First, the *.car* file that contains the cartridge must be installed on the vFoglight Management Server. Installing a cartridge causes the server to be aware of it.

You can only install those cartridges that are listed in your vFoglight license. For information on how to find out whether your license includes a particular cartridge, see Chapter 2, “[Viewing License Capabilities](#)” on page 72.

Next, the cartridge must be enabled. Enabling a cartridge causes its components to be available for use by vFoglight. Using the vFoglight Administration Module, you can cause a cartridge to be automatically enabled upon installation or to be enabled after installation.

When a cartridge has been installed and enabled, all of the components included in the cartridge are part of the Management Server.

Use the Cartridge Inventory dashboard to view information about installed cartridges, and to install, enable, disable, and remove cartridges. For more information on how to use the Cartridge Inventory dashboard, refer to the following sections:

- [“Accessing the Cartridge Inventory Dashboard”](#) on page 150
- [“Installing Cartridges”](#) on page 155
- [“Enabling Cartridges”](#) on page 157
- [“Disabling Cartridges”](#) on page 158
- [“Uninstalling Cartridges”](#) on page 159

## Accessing the Cartridge Inventory Dashboard

The Cartridge Inventory dashboard contains controls for installing, enabling, disabling, and uninstalling cartridges, as well as for viewing information about the installed cartridges.

*To access the Cartridge Inventory dashboard:*

---

**Note** This procedure continues from [“Getting Started with the Administration Module”](#) on page 32 or [“Viewing the Administration Dashboard”](#) on page 39.

---

- 1 Ensure that the navigation panel is open.

To open the navigation panel, click the right-facing arrow  on the left.

- 2 On the navigation panel, under **Dashboards**, choose **Administration > Cartridges > Cartridge Inventory**.

The Cartridge Inventory dashboard appears in the display area, showing a list of all existing cartridges.

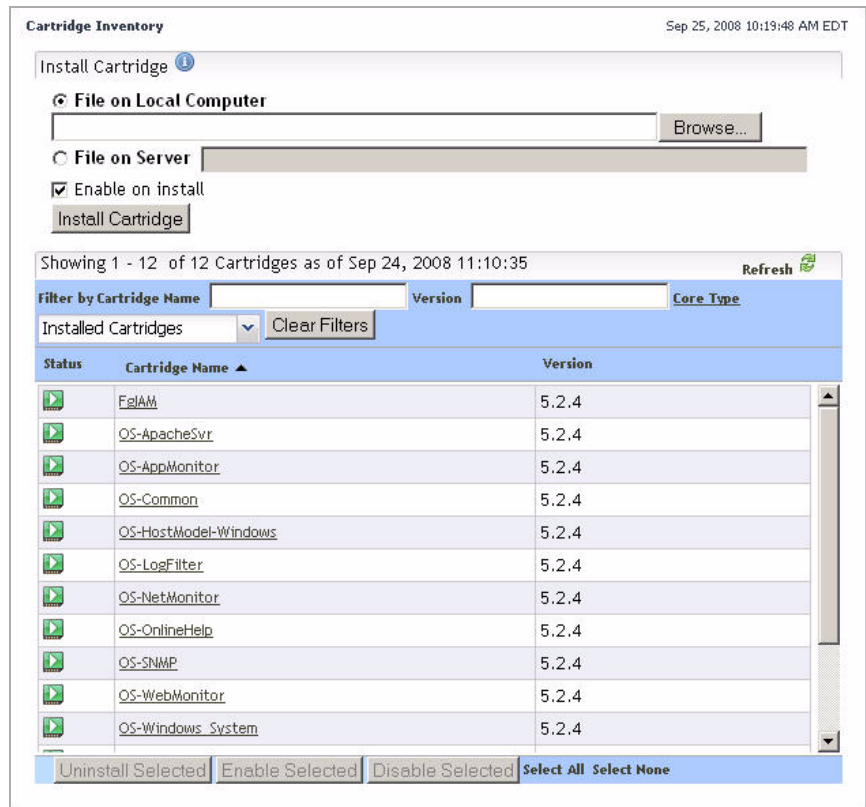

3 View information about one or more cartridges.

- Move the mouse pointer over the **Cartridge Name** column in the row containing the cartridge about which you want to view information.

A dwell appears, showing the cartridge information.

**Cartridge Name:** Virtual-VMware  
**Version:** 5.2.3  
**Build ID:** 1014  
**Creation Date:** Thu Oct 09, 2008 12:57:34 CDT  
**Author:** Quest Software - St. Louis  
**Type:** *N/A*  
**Status:** Enabled

or

- To view cartridge information and any dependencies with other cartridges, click the **Cartridge Name** column in the row containing the cartridge about which you want to view information.

The **View Cartridge Details** view appears in the Cartridge Inventory dashboard.

**Cartridge Inventory** Sep 25, 2008 10:13:48 AM EDT

[View Cartridge Details](#)

**Cartridge Name:** OS-Windows\_System  
**Version:** 5.2.4  
**Build ID:** 524-20080924-0500  
**Creation Date:** Wed Sep 24, 2008 05:02:55 EDT  
**Author:** *N/A*  
**Type:** *N/A*  
**Status:** Enabled

**Dependencies:**

Name	Version	Match Type	Description
OS-Common	5.2.4	Latest	OS-Common-5.2.4 (matches: LATEST)

[Go to Cartridge Inventory](#)

To return to the Cartridge Inventory dashboard, in the **View Cartridge Details** view, click **Go to Cartridge Inventory**.

- 4 To sort the list of cartridges, click any of the **Status**, **Cartridge Name**, or **Version** column headings as required.
- 5 To filter the list of cartridges, use one or more of the following boxes above the cartridge table:
  - **Name:** Type the cartridge name for which you want to filter.
  - **Version:** Type the cartridge version for which you want to filter.
  - **Core Type:** Click and select one of the following options as required: **Core Cartridges**, **Installed Cartridges**, or **All Cartridges**.

For example, to list the core cartridges that are related to the cartridges core cartridges, in the **Name** box, type windows.

The Cartridge Inventory dashboard refreshes, showing the list of cartridges whose name matches the filter pattern.

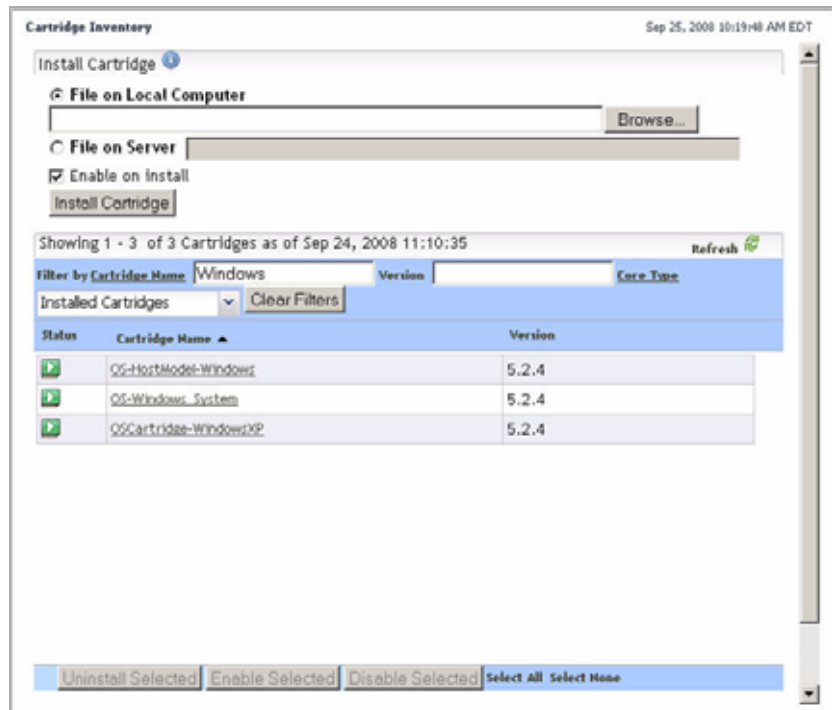

To clear the filters, click **Clear Filters**.

The Cartridge Inventory dashboard refreshes, showing the list of all cartridges.

Below the installation section, a status bar indicates 'Showing 1 - 12 of 12 Cartridges as of Sep 24, 2008 11:10:35' and a 'Refresh' button. A filter bar allows filtering by 'Cartridge Name', 'Version', and 'Core Type'. A dropdown menu shows 'Installed Cartridges' and a 'Clear Filters' button.

The main content is a table with the following columns: Status, Cartridge Name, and Version. The table lists 12 cartridges, all with a status of 'Installed' (indicated by a green play button icon) and a version of '5.2.4'. The cartridges are:

Status	Cartridge Name	Version
Installed	FogAM	5.2.4
Installed	OS-ApacheSvr	5.2.4
Installed	OS-AppMonitor	5.2.4
Installed	OS-Common	5.2.4
Installed	OS-HostModel-Windows	5.2.4
Installed	OS-LogFilter	5.2.4
Installed	OS-NetMonitor	5.2.4
Installed	OS-OnlineHelp	5.2.4
Installed	OS-SNMP	5.2.4
Installed	OS-WebMonitor	5.2.4
Installed	OS-Windows_System	5.2.4

At the bottom of the table, there are buttons for 'Uninstall Selected', 'Enable Selected', 'Disable Selected', 'Select All', and 'Select None'.

From here, you can proceed to any of the following procedures:

- “[Installing Cartridges](#)” on page 155
- “[Enabling Cartridges](#)” on page 157
- “[Disabling Cartridges](#)” on page 158
- “[Uninstalling Cartridges](#)” on page 159

## Installing Cartridges

Installation is the first step in adding a cartridge to the vFoglight Management Server. A cartridge file has the extension `.car`. Installing the CAR file causes the Management Server to be aware of all cartridges in the CAR file.

Use the Cartridge Inventory dashboard to install a single cartridge at a time. To install multiple cartridges at the same time, use the `cartridge:install` command. For complete information about this command, see the *Command-Line Reference Guide*.

You can only install those cartridges that are listed in your vFoglight license. Trying to install a non-licensed cartridge results in error. For information on how to find out whether your license includes a particular cartridge, see Chapter 2, “[Viewing License Capabilities](#)” on page 72.

A cartridge must also be enabled before it is added to the Management Server. You can enable a cartridge upon or after installation. See “[Enabling Cartridges](#)” on page 157 for instructions on enabling cartridges after installation.

*To install a cartridge:*

---

**Note** This procedure continues from “[Accessing the Cartridge Inventory Dashboard](#)” on page 150.

---

- 1 In the Cartridge Inventory dashboard, in the **Install Cartridge** area, complete one of the following steps:

- If the CAR resides in a location that you can access from your local computer, specify the path and name of the CAR file.

Ensure that the **File on Local Computer** option is selected. Click **Browse** and navigate to the CAR file using the file browser that appears.

The **File on Local Computer** box refreshes, showing the full path to the CAR file.

or

- If the CAR file resides on the computer hosting the vFoglight Management Server specify its path and name.

Select the **File on Server** option, and in the box to its right, type the path and file name. The path should be relative to the vFoglight Management Server installation directory.

For example, if the name of the CAR file is *Virtual-VMware.car*, and it resides in the `<vfoglight_home>/cartridge` directory on the vFoglight Management Server computer, in the **File on Server** box, type the following:

```
cartridge/Virtual-VMware-5_2_3.car
```

- 2 **Optional.** To enable the cartridge immediately after its installation, select the **Enable on install** check box.

Alternatively, you can enable the cartridge at a later time. To do that, ensure that the **Enable on install** check box is cleared, and follow the instructions in “[Enabling Cartridges](#)” on page 157 after the cartridge installation.

- 3 Click **Install Cartridge**.

A status bar appears in the Cartridge Inventory dashboard, indicating the installation progress.

If the installation succeeds, a message appears in the upper-left corner of the **Install Cartridge** area.

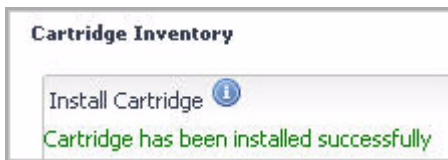

- 4 **Important.** In the list of installed cartridges, in the upper-right corner, click

The list refreshes, showing the newly-installed cartridge.

**Note** You can only install those cartridges that are listed in your vFoglight license. Trying to install a non-licensed cartridge results in error. For information on how to find out whether your license includes a particular cartridge, see Chapter 2, “[Viewing License Capabilities](#)” on page 72.

- 5 Observe the list of installed cartridges.

The **Status** column contain icons that indicate if a cartridge is enabled , enabled pending dependency , partially enabled , or disabled .

If you chose not to enable the cartridge immediately after the installation in [step 2](#), you can do that at a later time. For instructions, see “[Enabling Cartridges](#)” on page 157.

From here, you can proceed to “[Enabling Cartridges](#)” on page 157.

## Enabling Cartridges

Enabling a cartridge completes the process of adding it to the vFoglight Management Server by making the cartridge’s components available for use by the Management Server.

A cartridge can be in one of the following states:

- Enabled
- Enabled, pending dependency
- Disabled
- Partially enabled

Use the Enable Selected button on the Cartridge Inventory dashboard to enable one or more cartridges, as outlined below.

*To enable a cartridge:*

---

**Note** This procedure continues from “[Installing Cartridges](#)” on page 155.

---

- 1 In the Cartridge Inventory dashboard, select one or more disabled cartridges in the table that you want to enable.

The **Status** column contain icons that indicate if a cartridge is enabled , enabled pending dependency , partially enabled , or disabled .

**Tip** To select multiple cartridges, press the CTRL or SHIFT key while selecting the rows containing the cartridges that you want to enable.

- 2 Click the **Enable Selected** button at the bottom of the Cartridge Inventory dashboard.

If the operation is successful, a message appears above the cartridge list.

Requested operation was successfully completed

- 3 In the Cartridge Inventory dashboard, observe the **Status** column of the cartridges that you enabled.

The **Status** column of each newly-enabled cartridge contains an icon () indicating that the operation was successful.

## Disabling Cartridges

A cartridge can be in one of the following states:

- Enabled
- Enabled, pending dependency
- Disabled
- Partially enabled

Disabling a cartridge causes its components to no longer be available for use by the vFoglight Management Server. A disabled cartridge remains installed on the Management Server.

For example, you could disable a cartridge to temporarily disable its functionality but keep the `.car` file installed on the Management Server.

---

**Note** If you are installing a new version of a cartridge, vFoglight will detect and automatically disable the older version.

---

Use the **Disable Selected** button on the Cartridge Inventory dashboard to disable one or more cartridges, as outlined below.

*To disable a cartridge:*

---

**Note** This procedure continues from [“Accessing the Cartridge Inventory Dashboard”](#) on page 150.

---

- 1 In the Cartridge Inventory dashboard, in the cartridge table, select one or more enabled cartridges that you want to disable.

The **Status** column contains icons that indicate if a cartridge is enabled , enabled pending dependency , partially enabled , or disabled .

**Tip** To select multiple cartridges, press the CTRL or SHIFT key while selecting the rows containing the cartridges that you want to disable.

- 2 Click the **Disable Selected** button at the bottom of the Cartridge Inventory dashboard.

The **Cartridge Confirmation** dialog box appears.

The list of cartridges that appears in the **Cartridge Confirmation** dialog box reflects your cartridge selection.

- 3 In the **Cartridge Confirmation** dialog box, click **OK**.

The **Cartridge Confirmation** dialog box closes. If the operation is successful, a message appears above the cartridge list.

Requested operation was successfully completed

- 4 In the Cartridge Inventory dashboard, observe the **Status** column of the cartridges that you disabled.

The **Status** column of each newly-disabled cartridge contains an icon  indicating that the operation was successful.

## Uninstalling Cartridges

Uninstalling a cartridge removes the files for that cartridge from the directory for the vFoglight Management Server.

A CAR file can contain multiple cartridges. When you remove all of the cartridges that come in a CAR file, the CAR file will be deleted.

---

**Caution** If you remove a cartridge while the agents that were included in that cartridge are deployed and actively collecting data, it can cause communication problems between the agents and the vFoglight Management Server.

For example, the agents may not be able to connect to the Management Server. If they are still able to connect, the Management Server will likely not be able to recognize the data that they send.

---

*To remove a cartridge:*

---

**Note** This procedure continues from “[Disabling Cartridges](#)” on page 158.

---

- 1 In the Cartridge Inventory dashboard, select one or more cartridges that you want to remove.

The **Status** column contains icons that indicate if a cartridge is enabled , enabled pending dependency , partially enabled , or disabled .

**Tip** To select multiple cartridges, press the CTRL or SHIFT key while selecting the rows containing the cartridges that you want to remove.

- 2 Click the **Uninstall Selected** button in the lower-left corner of the Cartridge Inventory dashboard.

The **Cartridge Confirmation** dialog box appears.

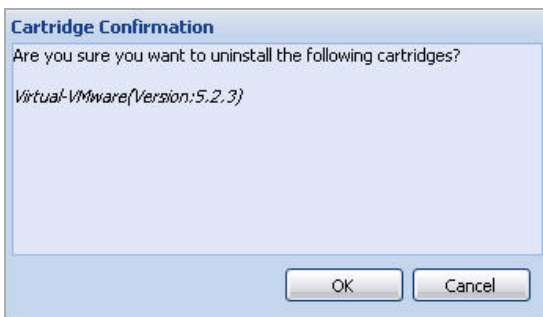

The list of cartridges that appears in the **Cartridge Confirmation** dialog box reflects your cartridge selection.

- 3 In the **Cartridge Confirmation** dialog box, click **OK**.

The **Cartridge Confirmation** dialog box closes. If the operation is successful, a message appears above the cartridge list.

Requested operation was successfully completed

- 4 In the Cartridge Inventory dashboard, observe the list of cartridges.  
The cartridges that you removed no longer appear in the list.

## Downloading Agent Components

There are two types of agent components that you can download using this dashboard:

- *Executable agent installers.* Some cartridges include one or more executable agent installers. The agent installers that are available for download are listed on the Components for Download dashboard. You can use the controls on this page to download agent installers from the Management Server to a remote machine.

**Caution** Read and follow any documentation provided with the agent installers.

- *Agent packages.* Other types of cartridges include agent packages that can be deployed and activated using the Agent Status dashboard. For more information about agent management in the Administration module, see “[Managing Agents](#)” on page 165.

Use the Components for Download dashboard to view information about existing components and to download them. For more information on how to use the Cartridge Inventory dashboard, refer to the following sections:

- “[Accessing the Cartridge Inventory Dashboard](#)” on page 150
- “[Downloading Components](#)” on page 163

### Accessing the Components for Download Dashboard

The Components for Download dashboard allows you to view information about existing components and to download them.

*To download agent components:*

---

**Note** This procedure continues from “[Getting Started with the Administration Module](#)” on page 32.

---

- 1 Ensure that the navigation panel is open.

To open the navigation panel, click the right-facing arrow  on the left.

- 2 On the navigation panel, under **Dashboards**, choose **Administration > Cartridges > Components for Download**.

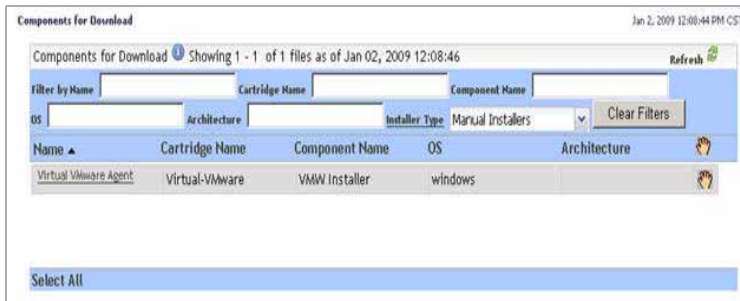
The Components for Download dashboard appears in the display area, showing a list of agent components that are available for download.

If the row containing an agent installer shows the Manual Installer icon () in the Manual Installer column () , this indicates that you need to run the agent installer manually on the monitored host after downloading it to the monitored host. For complete information on how to manually install an agent component, see your cartridge documentation.

- 3 **Newly-installed cartridges.** In the Components for Download list, in the upper-right corner, click .

The list of components refreshes, showing any components that come with newly-installed cartridges that are available for download.

- 4 View information about one or more agent components.

Move the mouse pointer over the **Name** column in the row containing the component about which you want to view information.

A dwell appears, showing the component information.

<b>Name:</b> Virtual VMware Agent(Version:5.2.3) <b>File Name:</b> setup.exe <b>Cartridge Name:</b> Virtual-VMware(Version:5.2.3) <b>Component Name:</b> VMW Installer(Version:5.2.3) <b>OS:</b> windows(Version:N/A) <b>Architecture:</b> N/A <b>Installer Locale:</b> N/A <b>Installer Type:</b> Manual Installer
--

- 5 To sort the list of components, click any of the **Name**, **Cartridge Name**, **Component Name**, **OS**, **Architecture**, or the Manual Installer icon (🔧) column headings as required.
- 6 To filter the list of cartridges, use one or more of the following boxes above the component table:
  - **Name:** Type the component name for which you want to filter.
  - **Cartridge Name:** Type the cartridge name for which you want to filter.
  - **Component Name:** Type the component name for which you want to filter.
  - **OS:** Type the OS name for which you want to filter.
  - **Architecture:** Type the architecture name for which you want to filter.
  - **Installer Type:** Click and select **All Installers** or **Manual Installers** as required.

For example, to list only the agent components that can be installed on monitored hosts that are running AIX, in the **OS** box, type `aix`.

The Components for Download dashboard refreshes, showing the list of components whose name matches the filter pattern.

To clear the filters, click **Clear Filters**.

The Components for Download dashboard list refreshes, showing the list of all components.

From here, you can proceed to “[Downloading Components](#)” on page 163.

## Downloading Components

Use the Name column on the Components for Download dashboard to download agent components, as outlined below.

*To download an agent component:*

---

**Note** This procedure continues from “[Accessing the Components for Download Dashboard](#)” on page 161.

---

- 1 In the Components for Download dashboard, click the **Name** column of the row containing the agent component that you want to download.

Your Web browser displays a dialog box that allows you to open or save the support bundle.

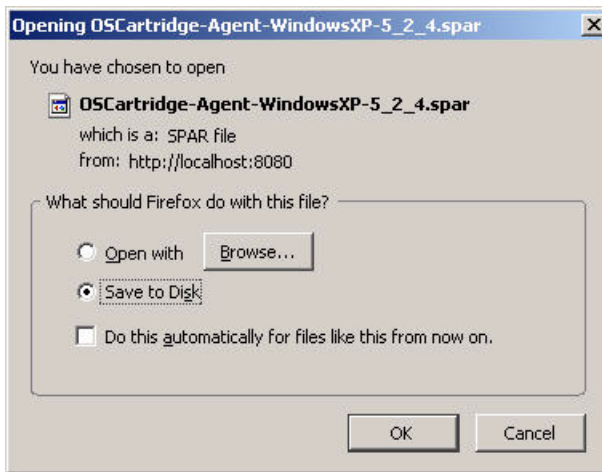

**Note** The appearance of the above dialog may be different, depending on the type and version of your Web browser.

- 2 Save the file to disk.

# Managing Agents

This chapter introduces you to vFoglight agents and provides information on how to install and manage them. It contains the following sections:

---

**Note** In order to complete each of the procedures in this chapter, your user account must belong to a group with the Administration role. For more information about users, groups, and roles, see [“Managing Users and Security”](#) on page 105.

---

This chapter contains the following sections:

<a href="#">About vFoglight Agents</a> .....	166
<a href="#">Managing Agent Properties by Type</a> .....	167
<a href="#">Assigning Blackouts to Agent Instances</a> .....	179

## About vFoglight Agents

A vFoglight agent monitors a specific part of your environment, such as a VirtualCenter, application, or server.

There are two categories of agents: agents that run remotely (on a monitored host) and touchless agents, which monitor remote systems from within the vFoglight Management Server.

Each cartridge that you install on the vFoglight Management Server includes one or more agent types. When you install a cartridge and deploy its agent package that include those types to one or more monitored hosts, you can create agent instances and initiate their data collection.

Agents collect data from your monitored environment and send it to the Management Server. Agents can monitor the availability and performance of network services, operating systems, log files, file systems, disk space and utilization, top processes, custom applications, application servers, and Web servers. vFoglight also includes internal agents that monitor vFoglight components and services.

---

**Note** In vFoglight, the vFoglight Agent Manager is used to manage agent instances and their communication with the vFoglight Management Server. Some monitoring environments use the vFoglight Client, which is an older version of the agent manager. While vFoglight supports both types of agent managers, some commands and dashboards may display slightly different type of information. This chapter contains samples of command-line output and screen captures that illustrate a monitoring environment that uses the vFoglight Agent Manager. For information on those interfaces in environments that use the vFoglight Client, see [“Appendix: vFoglight Client Reference”](#) on page 497.

---

## Managing Agent Properties by Type

When an agent connects to the vFoglight Management Server, it is provided with sets of properties that it uses to configure its correct running state. vFoglight stores agent properties in the vFoglight Management Server. Any passwords that are defined in agent properties, and stored in the database, are encrypted. This feature is useful in situations when a database password is defined in agent properties, you have different types of databases and their administrators in your environment, such as the vFoglight database and a production database. Having a database password encrypted prevents those database administrators that do not interface with vFoglight from accessing the vFoglight database.

Default versions of these properties are installed with the cartridge in which the agents are included. You can edit the default properties, create sets of properties that apply only to a specific agent instance, and create edited clones of property sets that are used by a subset of the agents of a certain type.

There are two types of agent properties:

- *Primary*. They are included in the agent component and their settings can be specific to the agent type or the agent instance. Each agent comes with a set type-specific properties. You can edit them for a particular agent instance, leave them unchanged, or apply their settings to all agent instances of the same type. If you do not change agent properties for an instance, vFoglight uses the default properties that come with that agent type.
- *Secondary*. They are in list form. The value of each secondary property can be set to one or more lists. You will recognize a list-based property by the Edit and Clone buttons that appear next to it.

Lists that come with an agent type are type-specific and as such global in nature, which means that any changes to them affect all instances of that agent type. To override this behavior, you can create an instance-specific list by cloning a global list and assigning the cloned list to one or more agent instances. Any changes to this list affect only those agent instances to which the list is assigned.

Examples of situations in which you may want to clone a list include the following scenarios:

- You want a set of default agent properties to use different lists at different times. For example, you may want to create a clone of a list and configure it to have different settings during testing.
- You want to use lists with different settings in different agent instances.

You can view and edit type-specific agent properties using the Agent Properties dashboard. For complete information, refer to the following sections:

- 

---

**Note** If you remove an agent after deploying it, its properties will be unavailable in the Agent Properties dashboard.

---

## Accessing the Agent Properties Dashboard

Use the Agent Properties dashboard to view and edit type-specific agent properties, both primary and secondary.

*To access the Agent Properties dashboard:*

---

**Note** This procedure continues from [“Getting Started with the Administration Module”](#) on page 32.

---

- 1 Ensure that the navigation panel is open.  
To open the navigation panel, click the right-facing arrow  on the left.
- 2 On the navigation panel, under **Dashboards**, choose **Administration > Agents > Agent Properties**.  
The Agent Properties dashboard appears in the display area.

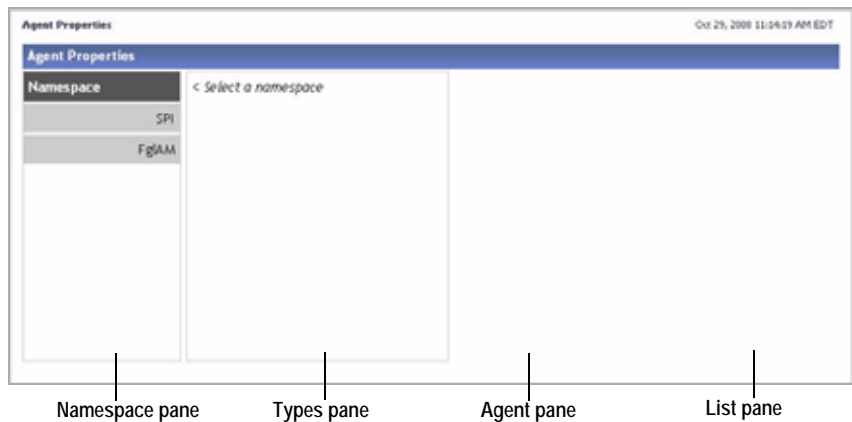

**Note** For a sample screen capture of this dashboard in a monitoring environment that uses the vFoglight Client, see “[Agent Properties dashboard](#)” on page 501.

The Agent Properties dashboard contains three panes:

- **Namespace:** Contains a list of vFoglight adapters that allow the agent to communicate with the vFoglight Management Server. The majority of vFoglight agents use the vFoglight Agent Manager and the SPI adapter. Other agents come with their own agent adapter. For example, the Java EE cartridge has its own agent adapter.
- **Types:** Lists agent types for a selected agent adapter.
  - Note** This pane is initially blank.
- **Agent:** Lists type-specific agent properties for a selected agent type.
  - Note** This pane is initially blank.
- **List:** Shows list entries when editing a secondary property.
  - Note** This pane is initially blank.

**3** Select an agent adapter.

In the Agent Properties dashboard, in the **Adapter** pane, click an agent adapter.

The **Types** pane refreshes, showing the agent types that use the selected agent adapter to communicate with the vFoglight Management Server.

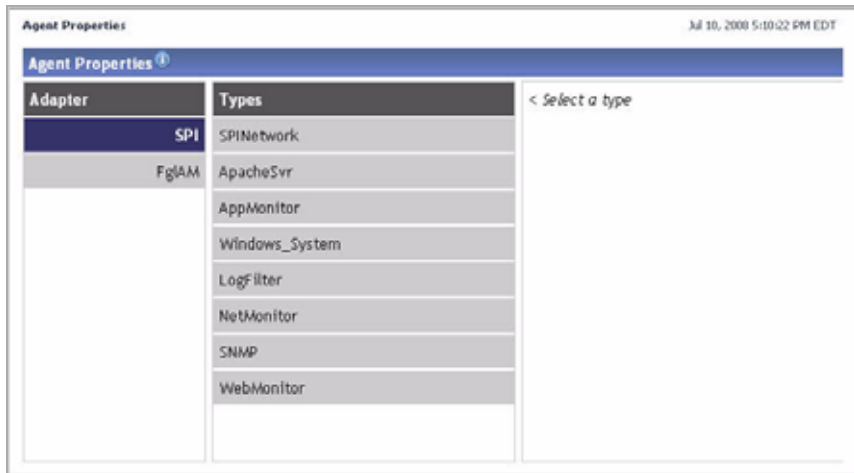

#### 4 Select an agent type.

In the Agent Properties dashboard, in the **Type** pane, click an agent type.

The Agent pane refreshes, showing the agent properties for the selected agent type.

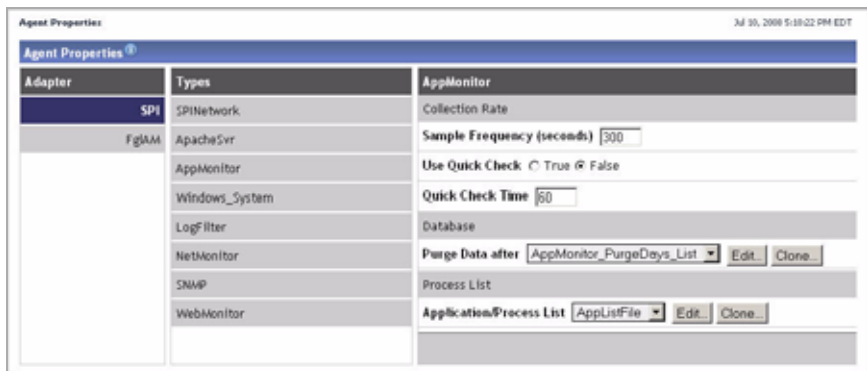

#### 5 Observe agent properties.

A list-based property has the **Edit** and **Clone** buttons to its right.

A primary property appears as a box or an option.

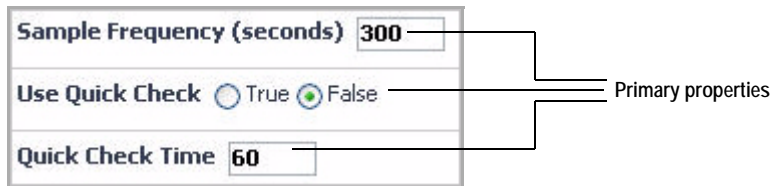

For complete information about any agent properties that appear in the Agent pane, refer to your cartridge documentation.

## Editing Type-Specific Agent Properties

The Agent pane of the Agent Properties dashboard contains simple (primary) properties and list-based properties.

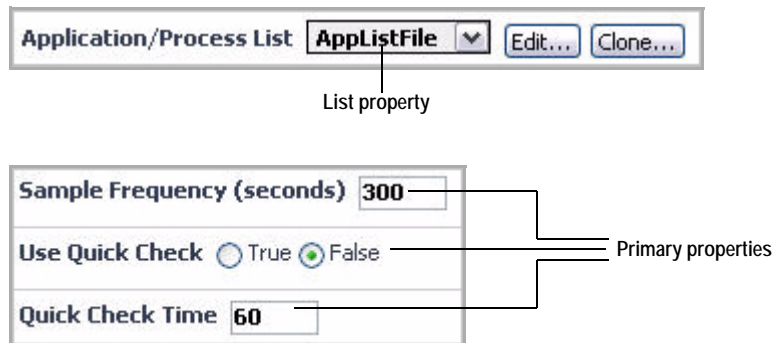

For more information on agent properties in vFoglight, see [“Managing Agent Properties by Type”](#) on page 167.

You can edit a primary property simply by specifying the desired value or option for the selected agent type. Editing list-based properties is somewhat different in that it allows you to either edit an existing list, or copy a list and make edits to it.

For instructions on how to edit agent properties, see the following sections:

- 

## Editing primary type-specific properties

Use the Agent pane of the Agent Properties dashboard to edit primary type-specific properties, as outlined below.

*To edit a primary type-specific property:*

---

**Note** This procedure continues from “[Accessing the Agent Properties Dashboard](#)” on page 168.

---

- 1 In the Agent Properties dashboard, in the Agent pane, locate the primary property that you want to edit.

**Note** Use caution when modifying type-specific agent properties, as these settings can apply to multiple agents.

A primary property appears as a box or an option.

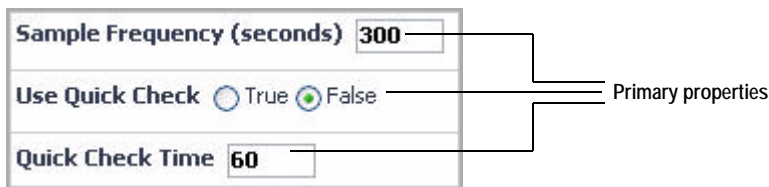

- 2 Edit the property as required.

**Note** All text boxes on the Agent Properties dashboard have a limit of 64 characters.

The name and value of the edited property appears red on the Agent pane to indicate the change. Additionally, a **Save** button appears in the lower-right corner of the Agent pane.

- Collection Rate:**
  - Sample Frequency (seconds): 300
  - Use Quick Check:  True  False
  - Quick Check Time: 75
- Database:**
  - Purge Data after: AppMonitor\_PurgeDays\_List (dropdown menu)
  - Edit... (button)
  - Clone... (button)
- Process List:**
  - Application/Process List: AppListFile (dropdown menu)
  - Edit... (button)
  - Clone... (button)
- Detail Process Info:**  True  False
- Save:** A button at the bottom right, circled in red.

- 3 Click the **Save** button.

The Agent pane refreshes.

## Cloning lists in secondary properties

Each secondary property can have one or more lists to which it can be set. Cloning a list allows you to create multiple instances of the same list and assign them to different agent instances as required. This type of configuration creates potentially instance-specific lists, overriding the default behavior of lists in which they are shared amongst agent instances.

When you clone a list, its selection of rows and fields remains unchanged. You can alter it if required at a later time. For more information, see [“Editing lists in secondary properties”](#) on page 174.

Use the Clone button on the Agent pane to clone lists that are assigned to secondary agent properties, as outlined below.

*To clone a secondary property:*

---

**Note** This procedure continues from [“Accessing the Agent Properties Dashboard”](#) on page 168.

---

- 1 In the Agent Properties dashboard, in the Agent pane, locate the secondary property that you want to clone.
- 2 Click the **Clone** button to the right of the box that contains the property value.

A dialog box appears.

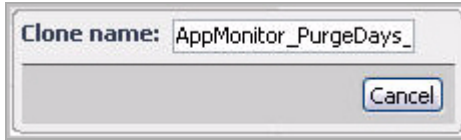

- 3 In the dialog box, in the **Clone name** box, specify the name of the cloned list either by editing the value that appears.

As you edit the list name, a **Clone** button appears in the dialog box to the left of the **Cancel** button.

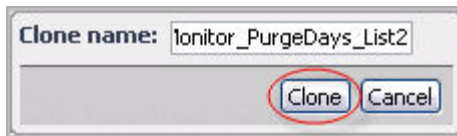

- 4 Click the **Clone** button that appears to the left of the **Cancel** button in the dialog box.

The dialog box closes and the secondary property refreshes, with its value set to the newly-cloned list. The property name and list name appear red in the Agent pane to indicate the change.

- 5 Save your changes to the agent properties.

In the Agent pane, in the lower-right corner, click the **Save** button.

The Agent pane refreshes.

## Editing lists in secondary properties

Editing a list involves changing the value of its entries, adding new entries, or deleting existing ones. This feature is useful in situations when you clone a list and need to use its modified clones in certain agent configurations.

Use this type of approach when you want to use different lists at different times, or to assign different versions of the same list to agent instances of the same agent type.

Use the Edit button on the Agent pane to edit lists that are assigned to secondary agent properties, as outlined below.

---

**Caution** Changes made to lists can affect multiple agents.

---

*To edit a list for a secondary property:*

---

**Note** This procedure continues from [“Accessing the Agent Properties Dashboard”](#) on page 168.

---

- 1 In the Agent Properties dashboard, in the Agent pane, locate the secondary property that you want to edit.
- 2 Click the **Edit** button to the right of the box that contains the property value.

**Caution** Secondary agent properties can apply to multiple agents. If you want to edit a cloned list that is instance-specific, ensure that you select that list in the property box before clicking the **Edit** button.

The List pane refreshes, showing the contents of the selected list.

AppMonitor_PurgeDays_List2	
Foglight Table	Purge Days
AgentMsgs	3
AppAvailability	14
ApplicationTotals	90
ProcessDetail	14
ProcessTotals	14

- 3 To edit an entry in the list, complete the following steps.
  - a Double-click the row containing that entry.  
 A dialog box appears.

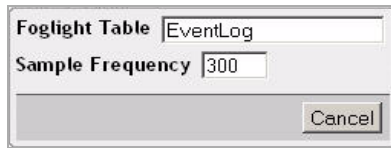

**Note** The appearance of the dialog box depends on the nature and complexity of the list entry.

**Note** All text boxes have a limit of 64 characters.

- b** Edit the entry in the dialog box and click the **OK** button that appears.

As you edit the list entry, its name and value appear red in the dialog box to indicate the change.

- c** To save your changes, click the **Save** button that appears in the dialog box. The dialog box closes and the List pane refreshes, showing the newly-edited value.
- 4** To add a row to the list, complete the following steps.
- a** In the List pane, click the **Add new row** button in the lower-right corner. A dialog box appears.

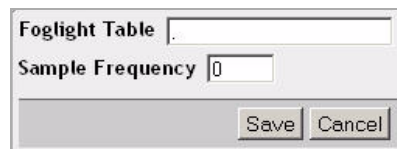

**Note** The appearance of the dialog box depends on the nature and complexity of the list entry.

- b** Edit the entry in the dialog box.

As you edit the list entry, its name and value appear red in the dialog box to indicate the change.

- c To save your changes, click the **Save** button that appears in the dialog box.  
 The dialog box closes and the List pane refreshes, showing the newly-added entry.
- 5 To delete one or more rows from the list, complete the following steps.
  - a In the List pane, select the rows containing the entries that you want to delete from the list.  
 To select multiple entries, press the CTRL key while clicking rows.
  - b Click the **Delete selected row(s)** button that appears in the lower-right corner.  
 The newly-deleted rows are removed from the list.

## Removing cloned lists from secondary properties

Use the Remove button on the Agent pane to delete lists that are assigned to secondary agent properties, as outlined below.

You can only remove cloned lists. Any lists that are included with vFoglight cannot be deleted.

*To delete a secondary property:*

---

**Note** This procedure continues from “[Accessing the Agent Properties Dashboard](#)” on page 168.

---

- 1 In the Agent Properties dashboard, in the Agent pane, locate the list that you want to delete.

In the Agent pane, the **Remove** button appears to the right of the **Clone** button, indicating that the selected list is cloned and can be removed.

- 2 Click **Remove**.

**Caution** Secondary agent properties can apply to multiple agents. If you want to edit a cloned list that is instance-specific, ensure that you select that list in the property box before clicking the **Edit** button.

A message box appears, asking you to confirm the delete operation.

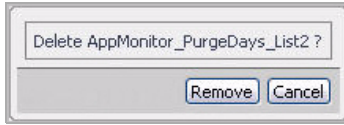

- 3 Click **Remove** in the message box.

The message box closes and the list is removed from the collection of lists that are available for selection from the secondary property. The property from which you removed the secondary list appears red, indicating unsaved edits.

- 4 Save your changes to the agent properties.

In the Agent pane, in the lower-right corner, click the **Save** button.

The Agent pane refreshes.

-

# Assigning Blackouts to Agent Instances

A schedule defines a period of time during which an action occurs. Blackout schedules prevent agents from collecting data. You can use an existing schedule or create another one if required. For more information about schedules, see Chapter 8, “Using Schedules” on page 395.

An agent blackout is a scheduled event during which the agent does not collect data for set intervals. For example, you might want to set the times when regularly scheduled maintenance is performed on a server as the blackout period for the agents that run on that server.

Use the Agent Blackouts dashboard to manage agent blackouts.

*To manage agent blackouts:*

---

**Note** This procedure continues from “Getting Started with the Administration Module” on page 32.

---

- 1 Ensure that the navigation panel is open.

To open the navigation panel, click the right-facing arrow  on the left.

- 2 On the navigation panel, under **Dashboards**, choose **Administration > Agents > Agent Blackouts**.

The Agent Blackouts dashboard appears in the display area, listing all agent instances.

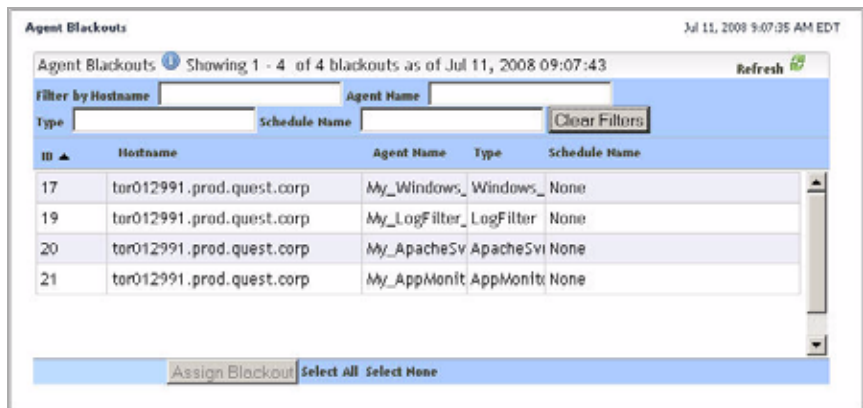

- 3 To sort the list by their ID, host name, instance name, agent type, or schedule name, click the **ID**, **Hostname**, **Agent Name**, **Type**, or **Schedule Name** column headings as required.
- 4 To filter the list of agents by the host name, instance name, agent type, or schedule name, use the **Hostname**, **Agent Name**, **Type**, or **Schedule Name** boxes at the top of the Agent Blackouts list.

For example, to list only the hosts whose agent type contains “Windows”, in the **Type** box, type Windows.

The Agent Blackouts list refreshes, showing the agent instances whose name matches the filter pattern.

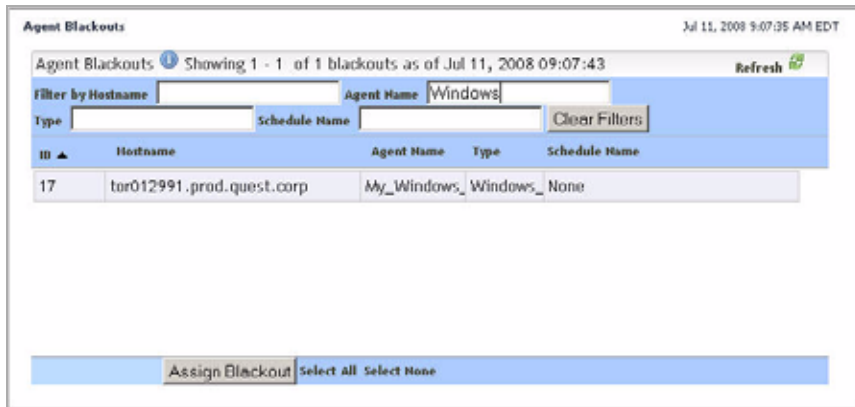

To clear the filters, click **Clear Filters**.

The Agent Blackouts dashboard refreshes, showing the list of all agents.

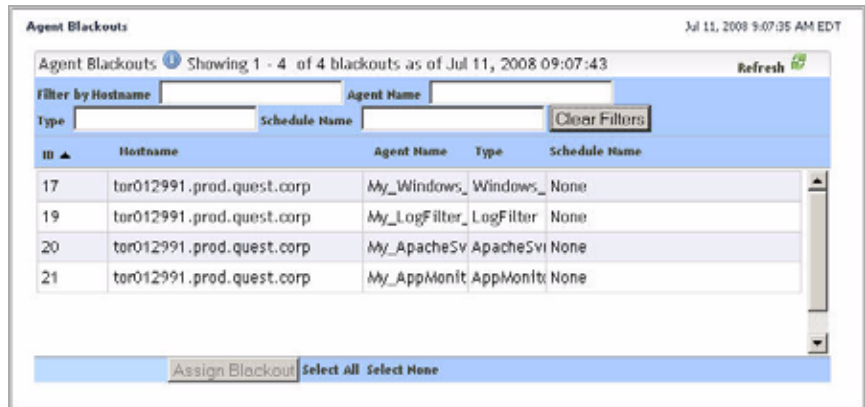

To clear the filters, click **Clear Filters**.

- 5 Assign or remove a blackout schedule for an agent.
  - a Select the row containing that agent.
  - b Click the **Assign Blackout** button at the bottom.

The **Selected Agents** dialog box appears.

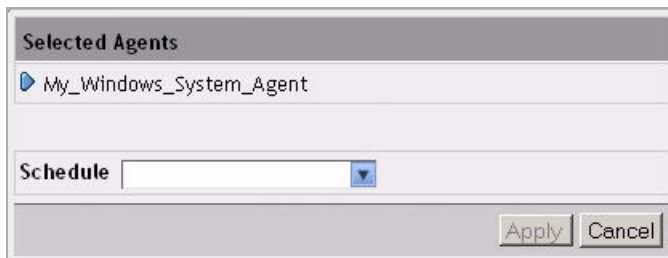

- c Choose a blackout schedule for the selected agent.  
Click **Schedule**.

A list of all available schedules appears.

The list reflects the entries in Manage Schedules dashboard. For more information, see “[Managing Schedules](#)” on page 397.

To remove a schedule, select **None** in the list.

To assign a schedule, select any other entry in the list, as required. For example, to black out the selected agent on the first day of each month, select **First day of month**.

**6** Click **Apply**.

The **Selected Agents** dialog box closes and the Agent Blackouts dashboard refreshes, showing the schedule assignment in the **Schedule Name** column.

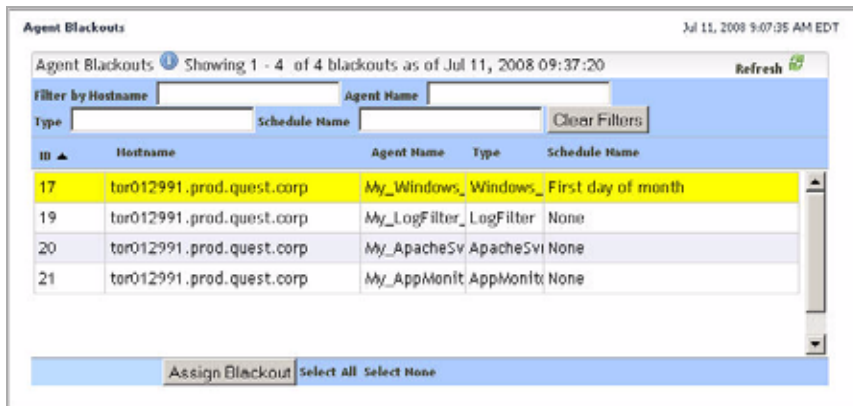

# Working with vFoglight Rules and Registry

This chapter introduces you to vFoglight rules and registry and provides information on how to create and manage these entities. It contains the following sections:

---

**Note** In order to complete each of the procedures in this chapter, your user account must belong to a group with the Administration role. For more information about users, groups, and roles, see [“Managing Users and Security”](#) on page 105.

---

This chapter contains the following sections:

<a href="#">About Rules, Registry, and Topology in vFoglight</a> .....	184
<a href="#">Working with vFoglight Registry Variables</a> .....	184
<a href="#">Working with Rules</a> .....	223

## About Rules, Registry, and Topology in vFoglight

vFoglight collects data about your system and dynamically builds topology models at run-time. A topology model organizes the data in a way that represents the logical and physical relationship between items in your monitored environment and provides the context for the collected metrics. Each topology model includes one or more topology types, and each type has an associated set of metrics. Topology objects are instances of a topology type. For example, a Host model may contain Processor, Host, and Memory topology types; a specific CPU would be an instance of the Processor topology type. For more information on data and topology models, see Chapter 7, “[Working with Data](#)” on page 327.

A registry variable can have a global value that is available to all topology types and objects as well as multiple values that are associated with specific topology types or objects. If required, these values can be configured to change at certain times. For more information, see “[Working with vFoglight Registry Variables](#)” on page 184.

A rule is associated with a topology type and can be configured to run against specific topology objects. Rule definitions can include registry variables, raw metrics, derived metrics, and topology object properties. At run-time, vFoglight creates topology objects and initiates rules to run against these objects, using registry variables, metrics, and object properties as thresholds for alarm generation, as specified in rule definitions. For more information, see “[Working with Rules](#)” on page 223.

## Working with vFoglight Registry Variables

vFoglight registry variables can be used in rule conditions, expressions, and actions. They are stored in the vFoglight registry. A registry variable can have a global value that is available to all topology types and objects. It can also have multiple additional values associated with specific topology types or objects, or calendar dates. In addition, these values can be configured to change at certain times.

You create new registry variables, assign values to registry variables, and manage registry variables using the dashboards that come with the Administration module. Because registry variables can have multiple values that are tied to the topology or dates, you can see verify their values and see how they are affected by these parameters.

For complete information, see the following sections:

- “[Managing Registry Variables](#)” on page 185
- “[Creating Registry Variables](#)” on page 195

- [“Editing Registry Variables”](#) on page 200
- [“Viewing Registry Values”](#) on page 209
- [“Example: Assigning Multiple Values to a Registry Variable”](#) on page 216
- [“Example: Using Performance Calendars”](#) on page 216
- [“Example: Assigning Host-Specific Email Addresses of vFoglight System Administrators”](#) on page 217

## Managing Registry Variables

The Manage Registry Variables dashboard allows you to create new registry variables, assign values to registry variables, and manage registry variables. For complete information, see the following sections:

- [“Working with vFoglight Registry Variables”](#) on page 184
- [“Accessing the Manage Registry Variables dashboard”](#) on page 185
- [“Editing permissions of registry variables”](#) on page 188
- [“Copying registry variables”](#) on page 191
- [“Deleting registry variables”](#) on page 193
- [“Viewing and editing variable definitions”](#) on page 194

## Accessing the Manage Registry Variables dashboard

The Manage Registry Variables dashboard includes a list of the registry variables that exist in your monitoring environment and includes an interface for adding and deleting registry variables.

*To access the Manage Registry Variables dashboard:*

---

**Note** This procedure continues from [“Getting Started with the Administration Module”](#) on page 32.

---

- 1 Ensure that the navigation panel is open.  
To open the navigation panel, click the right-facing arrow  on the left.
- 2 On the navigation panel, under **Dashboards**, choose **Administration > Rules & Notifications > Manage Registry Variables**.

The Manage Registry Variables dashboard appears in the display area.

Variable Name	Type	Global Default	Scoped Default
AvailabilityCritical	Double	85.0	N/A
AvailabilityFatal	Double	70.0	N/A
AvailabilityTarget	Double	95.0	N/A
AvailabilityWarning	Double	95.0	N/A
RRDURL	String		N/A
BackupFactor	Double	2.0	N/A
CATALYST_URL	String	http://TOR012991.prod.quest.	N/A
CPUCritical	Integer	80	N/A
CPUFatal	Integer	90	N/A
CPUWarning	Integer	70	N/A
CapacityCritical	Integer	95	N/A
CapacityFatal	Integer	98	N/A
CapacityWarning	Integer	90	N/A
DBAClient	String	N/A	N/A
DBConn.CriticalDatabaseConnPort	Integer	90	N/A
DBConn.FatalDatabaseConnPort	Integer	98	N/A

- 3 To sort the list of variables by their name or type, click the **Variable Name** or **Type** column headings as required.
- 4 **Optional.** Filter the list of variables.
  - To show only the variables whose name matches a text pattern, type that pattern into the **Variable Name** box at the top of the list.
 

The Manage Registry Variables dashboard refreshes, showing only the variables whose name matches the text pattern.
  - To show only the variables that are associated with specific topology types, click **By Topology** at the top of the list and select the topology type for which you want to filter from the list that appears.
 

The Manage Registry Variables dashboard refreshes, showing only the variables that have one or more values scoped to the selected topology type.
  - To show only the variables that have a global default value set, click **By Global Default** and select **Defined** from the list that appears.
 

The Manage Registry Variables dashboard refreshes, showing only the variables that have a global default value.
  - To show only the variables that do not have a global default value set, click **By Global Default** and select **Undefined** from the list that appears.

The Manage Registry Variables dashboard refreshes, showing only the variables that do not have a global default value.

- To show only the variables that come with a specific cartridge, in the **By Cartridge** box, type the cartridge name.

The Manage Registry Variables dashboard refreshes, showing only the variables that come with the cartridge whose name that matches the expression.

- To clear the filters, click **Clear Filters**.

The Manage Registry Variables dashboard refreshes, showing the list of all variables.

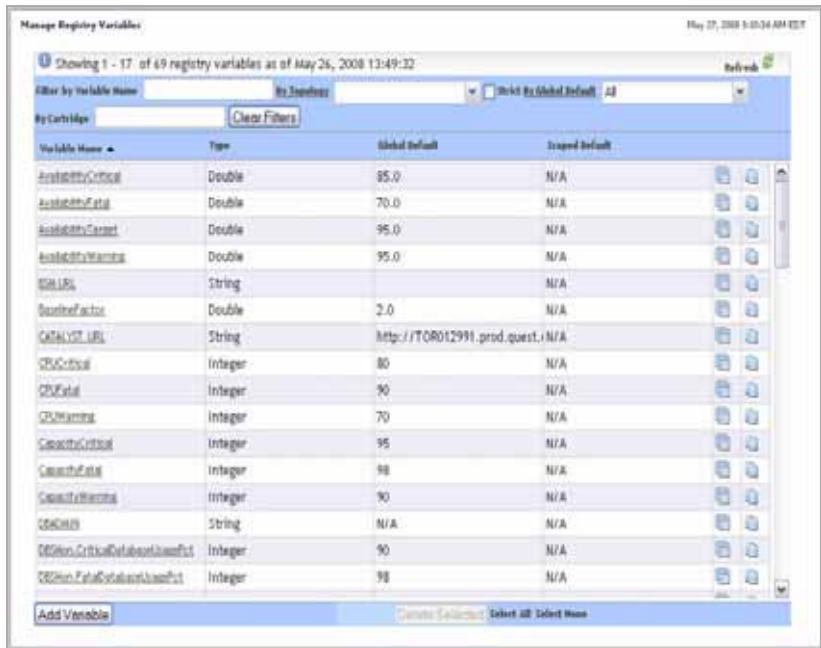

Variable Name	Type	Global Default	Scoped Default
AvailabilityCritical	Double	95.0	N/A
AvailabilityFatal	Double	70.0	N/A
AvailabilityWarning	Double	95.0	N/A
SQL_LBI	String		N/A
SearchFactor	Double	2.0	N/A
SQL_VST_LBI	String	http://TOR012991.prod.quest./N/A	
CPUCritical	Integer	80	N/A
CPUFatal	Integer	90	N/A
CPUWarning	Integer	70	N/A
CapacityCritical	Integer	95	N/A
CapacityFatal	Integer	98	N/A
CapacityWarning	Integer	90	N/A
OSAdmin	String	N/A	N/A
OSAdminCritical	Integer	90	N/A
OSAdminFatal	Integer	98	N/A

From here, you can proceed to any of the following procedures:

- “[Editing permissions of registry variables](#)” on page 188
- “[Copying registry variables](#)” on page 191
- “[Deleting registry variables](#)” on page 193

- “[Viewing and editing variable definitions](#)” on page 194

## Editing permissions of registry variables

vFoglight allows you to control access to registry variables. For each variable you can grant or deny read, write, or control access to roles or users. For more information about security concepts in vFoglight, see Chapter 3, “[Managing Users and Security](#)” on page 105.

vFoglight employs the following behavior when it comes to permissions for registry variables:

- If no one has a permission to the registry variable, everyone has a permission.
- If one has a permission to the registry variable, others with undefined permission do not have any permission.
- Final permission is based on a combination of the role, user, and registry variable defined on the server side.

Use the Edit Permissions button () on the Manage Registry Variables dashboard to navigate to the Edit Permissions for Registry Variable area, that allows you to add or edit permissions to roles and users, as outlined below. The Edit Permissions for Registry Variable area contains two tables that show the permissions for each vFoglight user or role.

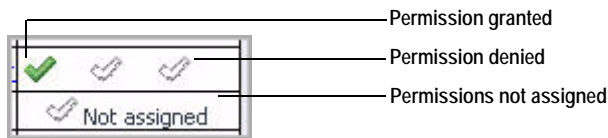

*To add permissions for a registry variable:*

---

**Note** This procedure continues from “[Accessing the Manage Registry Variables dashboard](#)” on page 185.

---

- 1 In the Manage Registry Variables dashboard, in the row containing the variable whose permissions you want to edit, click the Edit Permissions for Registry Variable button ()

The Edit Permissions for Registry Variable area appears in the display area.

2 To add permissions to a variable, complete the following steps.

a Click the role or user to which you want to assign permissions.

**Tip** The Not Assigned icons in the **Permissions** columns indicate that the role has no permissions assigned to it.

The **Add Role Permission** or **Add User Permission** dialog box appears.

**Add Role Permission**  
Role Name: Advanced Operator

Read  
 Write  
 Control

Save Cancel

**Add User Permission**  
User Name: demo

Read  
 Write  
 Control

Save Cancel

- b In the dialog box that appears, use the **Read**, **Write**, and **Control** check boxes to assign permissions as required, and click **Save**.

The dialog box closes and the selected entry refreshes, showing three check marks in the **Permission** columns, one for each of the read, write, and control permissions.

- 3 To edit or delete permissions for a variable, complete the following steps.
- a Click the role or user whose permissions you want to edit.

**Tip** Three check marks in the **Permissions** columns indicate that the role already has permissions assigned to it.

The **Edit Role Permission** or **Edit User Permission** dialog box appears.

- b To edit the permissions, ensure that the **Edit** option is selected and use the **Read**, **Write**, and **Control** check boxes as required.

To delete the permissions, select the **Delete** option.

- c Click **Save**.

The dialog box closes and the selected entry refreshes, showing the newly-edited permissions.

## Copying registry variables

Use the Copy Registry Variable button on the Manage Registry Variables dashboard to copy a registry variable, as outlined below.

*To copy a registry variable:*

---

**Note** This procedure continues from “[Accessing the Manage Registry Variables dashboard](#)” on page 185.

---

- 1 In the Manage Registry Variables dashboard, in the row containing the variable that you want to copy, click the Copy Registry Variable button ()

The **Copy Registry Variable** dialog box appears.

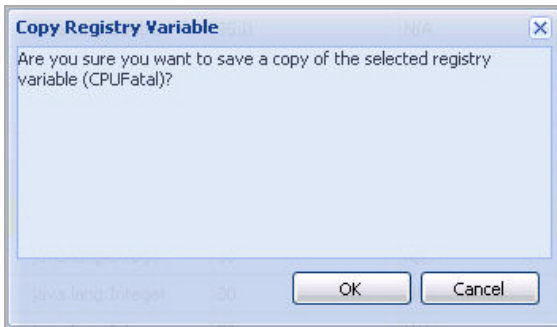

- 2 In the **Copy Registry Variable** dialog box, click **OK**.

The **Copy Registry Variable** dialog box closes and another dialog box appears, asking you to specify the name of the destination variable.

- 3 Type the name of the variable and click **OK**.

**Note** You must use a unique name.

The dialog box closes and the **Edit Registry Variable** pane appears in the display area.

Registry Variable Name: Test2  
Cartridge Name: No Cartridge  
Registry Value Type: Integer

Description/Comments:  Save

Global Default:  Static Value  Registry Reference  Save

Schedule Name	Value
---------------	-------

Schedule Name: First day of week Add

Value:  Save

Topology Type	Topology Object Name	Scoped Default
---------------	----------------------	----------------

Add Registry Value Copy Registry Variable Go to Registry Variable List Delete This Variable

4 If required, edit the newly-copied variable.

For more information, see “[Editing Registry Variables](#)” on page 200.

## Deleting registry variables

Use the Delete Selected button on the Manage Registry Variables dashboard to delete a registry variable, as outlined below.

---

**Note** When a registry variable is deleted, all references to that variable in rule conditions and expressions become invalid. This may cause the rule to fail to evaluate. If this occurs, you must manually modify the rule condition or expression.

---

*To delete a registry variable:*

---

**Note** This procedure continues from “[Accessing the Manage Registry Variables dashboard](#)” on page 185.

---

- 1 In the Manage Registry Variables dashboard, select the row containing the variable that you want to delete.
- 2 Click the **Delete Selected** button at the bottom.

The **Registry Variable Confirmation** dialog box appears.

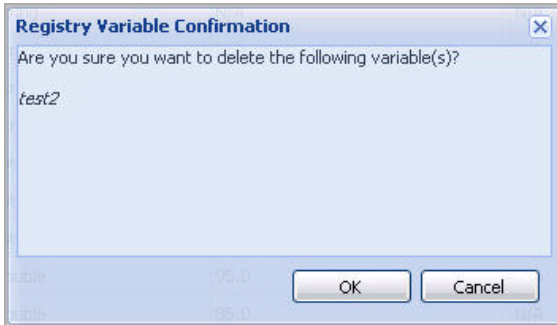

- 3 In the **Registry Variable Confirmation** dialog box, click **OK**.  
The **Registry Variable Confirmation** dialog box closes.
- 4 Observe the Manage Registry Variables dashboard.  
The newly-deleted variable no longer shows in the list.

## Viewing and editing variable definitions

*To view or edit variable definitions:*

---

**Note** This procedure continues from "[Accessing the Manage Registry Variables dashboard](#)" on page 185.

---

- 1 In the Manage Registry Variables dashboard, click the **Variable Name** column of the row containing the variable whose definitions you want to view.  
The **Edit Registry Variable** view appears in the display area.

Registry Variable Name: Test2  
Cartridge Name: No Cartridge  
Registry Value Type: Integer

Description/Comments:  Save

Global Default:  Static Value  Registry Reference Save

Default Value Preference Calendar

Schedule Name	Value
---------------	-------

Expand/Contract

Schedule Name: First day of week Add

Value:  Static Value  Registry Reference

Registry Values

Topology Type	Topology Object Name	Scoped Default
---------------	----------------------	----------------

Close/Cancel

Add Registry Value Copy Registry Variable Go to Registry Variable List Delete This Variable

- 2 Observe the variable definitions.
- 3 Edit the variable if required.

For complete instructions, see “[Specifying values](#)” on page 201.

## Creating Registry Variables

vFoglight allows you to create registry variables using the Create Registry Variable dashboard. You can access this dashboard from the navigation panel, or through the Manage Registry Variables dashboard.

*To create a registry variable:*

---

**Note** This procedure continues from “[Getting Started with the Administration Module](#)” on page 32.

---

- 1 Ensure that the navigation panel is open.

To open the navigation panel, click the right-facing arrow  on the left.

- 2 Open the Create Registry Variable dashboard by completing one of the following steps:

- On the navigation panel, under **Dashboards**, choose **Administration > Rules & Notifications > Manage Registry Variables**.

In the Manage Registry Variables dashboard that appears in the display area, click the **Add Variable** button in the lower-left corner.

or

- On the navigation panel, under **Dashboards**, choose **Administration > Rules & Notifications > Create Registry Variable**.

The Create Registry Variable dashboard appears in the display area.

- 3 Specify the name, description, and data type for the variable using the following boxes:

- **Registry Variable Name:** The name of the variable.

**Note** The registry variable name cannot be longer than two hundred and fifty (250) characters and cannot be the same as the name of an existing registry variable.

In addition, the name cannot be changed once the registry variable has been added. This is because registry variables are referred to by their names in rule conditions and expressions and changing them would invalidate these references. However, you can copy a registry variable and give the copy a different name.

- **Description/Comments:** Any comments about the variable or its usage.
- **Registry Value Type:** The data type of the variable. There are 6 possible data types to which a variable can be set, as listed below.

**Note** The registry variable type cannot be changed once the registry variable has been added.

Registry Value Type	Description	Example
Boolean	A boolean value: true or false.	true
String	A text string.	This message was generated by vFoglight.
Integer	An integer value between $-2^{31}$ and $2^{31} - 1$ . For example, valid values include 235 and -10000.	6825
Double	A decimal value. For example, valid values include 34.1234, 35e3 (meaning 35,000.0) or 1.2E-2 (meaning 0.012).	95.0

Registry Value Type	Description	Example
Timestamp	<p>Contains a date and time. For example, valid values include 06/12/06, 2006-06-21 15:30:21.0, June 7, 2006 3:08:21 PM. Invalid date or time formats cannot be saved to the database and any attempts to save them result in an error. If the time is not provided, or the values are invalid, vFoglight treats the time as midnight. Prior to saving the value of a Timestamp variable, vFoglight converts it to the following format: <i>yyyy-mm-dd hh:mm:ss.ds</i> Once the value is converted, vFoglight stores it in the database.</p>	2008-08-10 23:15:16.0

Registry Value Type	Description	Example
PasswordValue	<p>A password value. Prior to storing the value of the PasswordValue data type in the registry, vFoglight encrypts it and saves the encrypted value in the database. This is useful in cases where you need to secure password values when passing it to command or remote command actions.</p> <p>For example, you create a registry variable of the PasswordValue type, MyPassword, and set its value to demo123. vFoglight encrypts the registry value, then stores it encrypted in the database (for example, 43-119-184-240-170-150-124-218-30-112-216-76-197-233-188-206). In a function call <code>registry("MyPassword")</code>, vFoglight retrieves the registry value from the database in its encrypted form, which secures the password value.</p>	demo123

- 4 Click **Add**.
- 5 A confirmation message appears in the display area, informing you that the variable has been created.

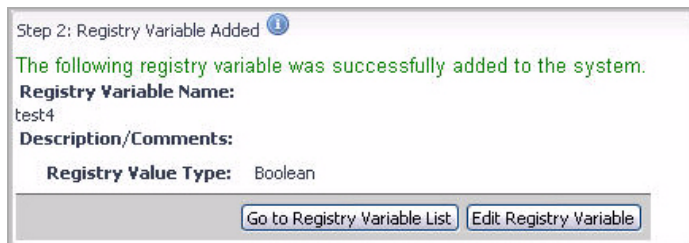

- 6 To verify if the variable appears in the Manage Registry Variables dashboard, click **Go to Registry Variable List**.

To edit the newly-created variable, click **Edit Registry Variable**. For information on how to edit registry variables, see “[Editing Registry Variables](#)” on page 200.

## Editing Registry Variables

You can edit a newly-created or an existing variable and assign it a global default value, associate values with specific topology types or objects, or configure performance calendars for each value.

For instructions, see the following sections:

- “[Getting started with variable definitions](#)” on page 200
- “[Specifying values](#)” on page 201
- “[Using performance calendars](#)” on page 204
- “[Scoping variables to topology types or object instances](#)” on page 206

## Getting started with variable definitions

Once you create a variable, you can proceed to add comments to it and edit its settings as required.

You cannot edit the name of a registry variable after it has been created. This is because registry variables are referred to by name in rule conditions and expressions; changing their names would invalidate these references. Additionally, you cannot edit the value type of a registry variable after it has been created.

*To get started with editing variable definitions:*

---

**Note** This procedure continues from “[Accessing the Manage Registry Variables dashboard](#)” on page 185 or “[Creating Registry Variables](#)” on page 195.

---

- 1 In the Manage Registry Variables dashboard, click the **Variable Name** column of the row containing the variable whose definitions you want to view.

The **Edit Registry Variable** view appears in the display area.

- Registry Variable Name:** TestID
- Cartridge Name:** No Cartridge
- Registry Value Type:** Integer
- Description/Comments:** A text area with a 'Save' button.
- Global Default:** A dropdown menu with radio buttons for '@Static Value' (selected) and 'Registry Reference', and a 'Save' button.
- Default Value Performance Calendars:** A table with columns 'Schedule Name' and 'Value'. Below it is an 'Add' button.
- Schedule Name:** A dropdown menu with 'First day of week' selected.
- Value:** A dropdown menu with radio buttons for '@Static Value' (selected) and 'Registry Reference'.
- Registry Values:** A table with columns 'Topology Type', 'Topology Object Name', and 'Scoped Default'. Below it is a 'Delete' button.
- Buttons:** 'Add Registry Value', 'Copy Registry Variable', 'Go to Registry Variable List', and 'Delete This Variable'.

**Note** The name and value type of a registry variable cannot be changed after the variable creation. Registry variables are referred to by their names in rule conditions and expressions and changing them would invalidate these references. However, you can copy a registry variable and give the copy a different name.

- 2 Optional.** Add or edit the existing comments in the **Description/Comments** box and then click **Save** on the right.

From here, you can proceed to [“Specifying values”](#) on page 201

## Specifying values

A registry variable can have a global value and multiple scoped values (that is, values that are associated with specific topology types or objects). Each of these values has a default setting. For example, if the variable’s type is Integer, the global default value would be set to a specific integer. However, you can also configure the setting for each value to vary over time by adding schedules and alternate values to the value’s performance calendars. A performance calendar specifies an alternative value which is only in effect during the span(s) of time set by a schedule. All of the schedules that have been created are available for use with registry variables. See [“Example: Assigning](#)

[Multiple Values to a Registry Variable](#)” on page 216 for an example of how to use this feature. For more information about schedules, see Chapter 8, “[Using Schedules](#)” on page 395.

The values that you assign to a variable must be consistent with the data type that you specify at variable creation time. For example, if you selected Integer as the data type, type 10 when specifying the value, not ten.

*To specify values for a variable:*

---

**Note** This procedure continues from “[Getting started with variable definitions](#)” on page 200 or “[Viewing and editing variable definitions](#)” on page 194.

---

- 1 Specify a default value for the variable using the options in the **Global Default area**.

There are two types of options you can specify:

- **Static Value:** This value does not change over time.

When you select this option, specify the value of the registry variable in the **Global Default** area. The value you provide must be compatible with the variable’s data type that you set at variable creation. The appearance of the Global Default area depends on the type of data you can use, as indicated in the table below. For example, if the data type is Boolean, instead of typing true or false, select the appropriate value from the list that appears.

Data Type	Global Default Area	To specify the value
Boolean		Click the box and select <b>true</b> or <b>false</b> from the list that appears.

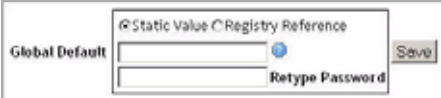
Data Type	Global Default Area	To specify the value
String		Type the value in the box, making sure that the value is compatible with the data type. For example, if the variable is of a String type, type a text string.
Long		
Integer		
Double		
Timestamp		
Password Value		Type the password into each box.

For more information about different data types you can use, see “[Creating Registry Variables](#)” on page 195

- Registry Variable Reference:** This value references another registry variable. When you select this option, the **Global Default** area refreshes, allowing you to select from available registry variables whose data type matches the data type of the registry variable that you are editing. For example, if the data type is Long, clicking the box in the **Global Default** area shows a list containing the registry variables of the Long type that exist in your configuration.

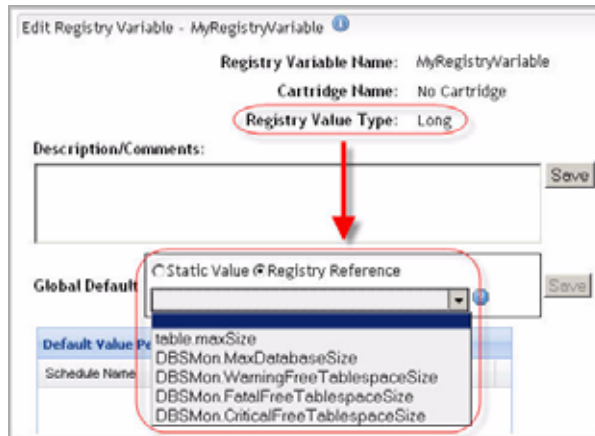

**Note** The value that you specify in this field applies to all topology types and objects other than those that you specify in the **Registry Values** table, as described in “[Scoping variables to topology types or object instances](#)” on page 206. It is effective at all times except at the times set in the schedules added to the **Default Value Performance Calendar**, as described in “[Using performance calendars](#)” on page 204.

- 2 Click **Save** to save the global default value.

From here, you can proceed to “[Using performance calendars](#)” on page 204.

## Using performance calendars

If you want the default value to change over time, add one or more schedules to the performance calendar and specify the value for each schedule. See “[Example: Using Performance Calendars](#)” on page 216 for an example of how to use this feature.

The vFoglight Management Server evaluates the schedules in the performance calendar in the order they are listed, starting with the first one. Changing their order affects the behavior of the actions that are associated with the variable whose value is set by the schedule-based entries in the performance calendar.

For example, if there are two schedule entries in the performance calendar that overlap in time but have two different values, the first entry listed takes precedence, causing one or more actions that are associated with that variable to make use of that entry for the duration of the schedule.

*To add schedules to a performance calendar:*

---

**Note** This procedure continues from “[Specifying values](#)” on page 201.

---

- 1 Choose a schedule.

Click **Schedule Name** and select a schedule from the list that appears.

The list reflects the existing schedules. For information on how to add schedules to vFoglight, see Chapter 8, “[Using Schedules](#)” on page 395.

- 2 Specify the value for the newly-selected schedule.

Similar to the global default value, there are two options you can specify: **Static Value** and **Registry Variable Reference**.

Use the **Value** box to specify the value with which you want to replace the default value during the period defined by the schedule.

**Note** The value you specify here should match the data type of the variable. For example, if the variable is a boolean, you can set it to `true` or `false`.

- 3 Click **Add**.

The schedule and alternate value appear in the **Default Value Performance Calendars** table, as specified.

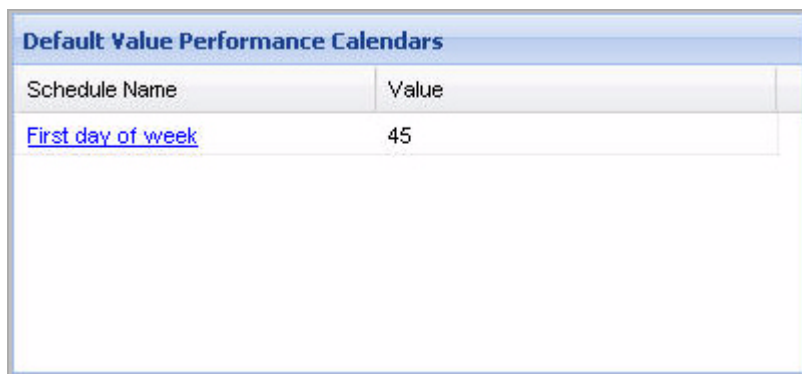

Default Value Performance Calendars	
Schedule Name	Value
<a href="#">First day of week</a>	45

- 4 If required, add more schedules to the list and ensure that their order is valid.

**Caution** The vFoglight Management Server evaluates schedule-based values in the order that they are listed, starting with the first one. Changing their order affects the output of actions that are associated with the value that is associated with their schedule entries.

To move a threshold bound up or down, in the **Default Value Performance Calendar** table, in the **Schedule Name** column, use the Move up the selected performance calendar (▲) or Move down the selected performance calendar (▼) buttons as required.

From here, you can proceed to “[Scoping variables to topology types or object instances](#)” on page 206.

## Scoping variables to topology types or object instances

The way you define registry variables can help you to reduce the number of rules that need to be created and managed by allowing you to create a single rule that can be applied to several topology types or objects.

If you want to scope the registry variable to topology types or objects, and add schedule-specific values to it, add one or more values to the Registry Values table.

*To scope the registry value to a topology type or object:*

---

**Note** This procedure continues from “[Using performance calendars](#)” on page 204.

---

- 1 Click **Add Registry Value** at the bottom.

The **Create Registry Value—Step 1** view appears in the display area.

- Registry Variable Name:** Test2
- Registry Value Type:** Integer
- Topology Type:** A dropdown menu currently showing '-Select Type-'.
- Topology Object:** A dropdown menu currently showing 'All Objects'.
- Default Value:** A section with two radio buttons: 'Static Value' (selected) and 'Registry Reference'. Below these is an empty text input field.

At the bottom right of the dialog are 'Add' and 'Cancel' buttons.

- 2 Click **Topology Type** and select a type from the list that appears.
- 3 **Optional.** Narrow down your scope to a particular object  
Click **Topology Object** and select an object from the list that appears.
- 4 Specify the default value that you want the variable to use when scoping on the newly-specified topology type or object.  
In the Default Value area, select the **Static Value** or **Registry Variable Reference** option and use the **Value** box to specify the default value.
- 5 Click **Add**.  
The **Create Registry Value—Step 2** view appears in the display area.

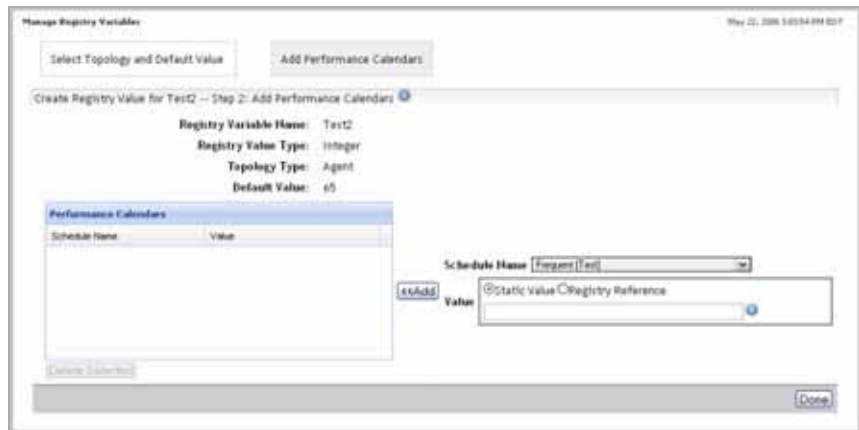

- 6 **Optional.** If you want the default value to change over time, add one or more schedules to the **Default Value Performance Calendars** table and specify the value for each schedule.

To add a schedule to the performance calendar, complete the following steps.

- a Choose a schedule.

Click **Schedule Name** and select a schedule from the list that appears.

The list reflects the existing schedules. For information on how to add schedules to vFoglight, see Chapter 8, “[Using Schedules](#)” on page 395.

- b Specify the value for the newly-selected schedule.

Similar to the global default value, there are two options you can specify: **Static Value** and **Registry Variable Reference**.

Use the **Value** box to specify the value with which you want to replace the default value during the period defined by the schedule.

**c** Click **Add**.

The schedule and alternate value appear in the **Default Value Performance Calendars** table, as specified.

Default Value Performance Calendars	
Schedule Name	Value
<a href="#">First day of week</a>	45

**d** Click **Done**.

In the Edit Registry Variable pane, the **Registry Value** table refreshes, showing the newly-added registry value scoped to a topology type or object, as specified.

Registry Values		
Topology Type	Topology Object Name	Scoped Default
<a href="#">Agent</a>		65

## Viewing Registry Values

A registry variable can have a global value that is available to all topology types and objects. It can also have multiple additional values associated with specific topology types or objects, or calendar dates. To find out what is the value of a registry variable for a particular topology type or object, and, if applicable, during a specific time period, use the Check Registry Value dashboard.

To view the values of a registry variable:

- 1 Ensure that the navigation panel is open.  
To open the navigation panel, click the right-facing arrow  on the left.
- 2 On the navigation panel, under **Dashboards**, choose **Administration > Rules & Notifications > Check Registry Value**.

The Check Registry Value dashboard appears in the display area, showing the **View Registry Variable** view.

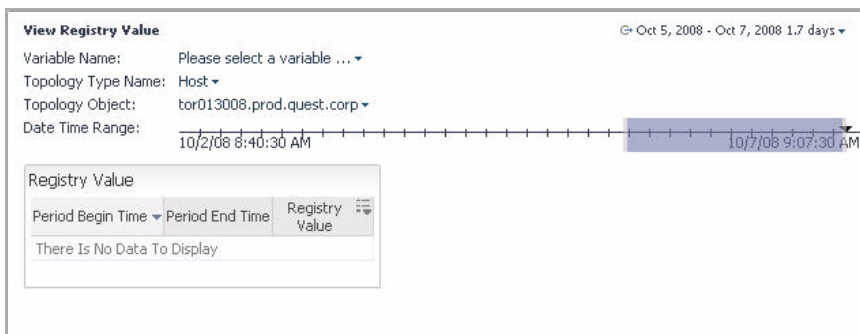

**View Registry Value** Oct 5, 2008 - Oct 7, 2008 1.7 days

Variable Name: Please select a variable ...

Topology Type Name: Host

Topology Object: tor013008.prod.quest.corp

Date Time Range: 10/2/08 8:40:30 AM - 10/7/08 9:07:30 AM

Period Begin Time	Period End Time	Registry Value
There Is No Data To Display		

- 3 The dashboard shows the following information:
  - **Variable Name:** The name of the registry variable whose value you want to view.
  - **Topology Type Name:** The topology type with which the registry value is associated.
  - **Topology Object:** The object instance of the specified topology type with which the registry value is associated.
  - **Date Time Range:** The date and time range for which you want to look up the registry value.

- **Registry Value:** The value to which the variable is set during a specified date and time range. If there are multiple time ranges during which the registry value changes, the table shows the registry value for each range.
- 4 Specify the name of the variable whose values you want to view.

For example, we will look at the `SYSADMIN` variable that is scoped to two topology object instances and two different performance calendars.

**Note** By default, the `SYSADMIN` variable has no scoped values. They have been created for the purpose of this exercise. For an example of how you can scope a registry variable to multiple topology objects, see [“Example: Assigning Multiple Values to a Registry Variable”](#) on page 216.

- a In the **View Registry Variable** view, click the link that appears on the right of **Variable Name**.

The **Registry Variable** list appears, showing the registry variables that exist in your vFoglight environment.

Registry Variable ▲
AvailabilityCritical
AvailabilityFatal
AvailabilityTarget
AvailabilityWarning
BaselineFactor
B5M URL
CapacityCritical
CapacityFatal
CapacityWarning
CATALYST_URL
CollisionRateCritical
CollisionRateWarning
CPUCritical
CPUFatal
CPUWaitCritical
CPUWaitWarning
CPUWarning
DBADMIN
DBSMon.CriticalDatabaseUsagePct
DBSMon.CriticalFreeTablespaceSize

**Note** The list does not include the registry variables that contain password values.

- b In the **Registry Variable** list, scroll down until you find **SYSADMIN** and select that entry.
- 5 Select the topology type to which the **SYSADMIN** variable is scoped.
  - a In the **View Registry Variable** view, click the link that appears on the right of **Topology Type Name**.

The **Topology Type** list appears, showing all topology types that exist in your vFoglight environment.

Topology Type ▲
Agent
AgentHealthState
AgentState
AggregateModelInstance
AggregateModelRoot
AIX_Host
AlarmChangeType
AlarmRuleBasedView
AlarmSeverity
ApacheSvr_ReqCodes
ApacheSvr_ReqTypes
ApacheSvr_Stats
ApacheSvr_Transactions
ApacheSvrAgent
ApacheSvrAgent_F4Table
ApplicationTier
ApplicationTopology
ApplicationTopologyModel
AppMonitor_AgentMsgs
AppMonitor_AppAvailability

- b In the **Topology Type** list, scroll down until you find **Host** and select that entry.
- 6 Select the object instance of the selected topology type to which the **SYSADMIN** variable is scoped.
  - a In the **View Registry Variable** view, click the link that appears on the right of **Topology Object**.

The **Topology Object** list appears, showing the object instances of the selected topology type.

- b In the **Topology Object** list, select an object instance.
- 7 Specify the date and time range during which you want to see the registry values.

In the **View Registry Variable** view, on the right of **Date Time Range**, drag the edges of the Zonar to set the range. For more information about the Zonar, see the *vFoglight User Guide*.

The **Registry Value** table refreshes, showing different registry values for different date and time periods.

Registry Value		
Period Begin Time	Period End Time	Registry Value
10/15/08 3:05 PM	10/18/08 12:00 AM	mary@abc.com
10/18/08 12:00 AM	10/20/08 12:00 AM	kevin@abc.com
10/20/08 12:00 AM	10/21/08 3:43 PM	mary@abc.com

- 8 **Optional.** Reduce the number of columns that appear in the audit log table.
  - a In the audit log table, in the **Operation Name (Name)** column, click the **Show/Hide columns** button.

Show/Hide columns

Period Begin Time	Period End Time	Registry Value
10/14/08 5:06 PM	10/18/08 12:00 AM	mary@abc.com

The **Show columns** dialog box appears.

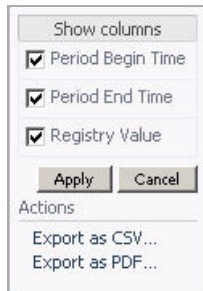

Since all of the four columns appear in the **Registry Value** table by default, all of the check boxes that correspond to the columns appear selected.

- b** To hide a column, in the **Show columns** dialog box, clear the corresponding check box.

or

To show a column, clear the corresponding check box.

For example, to display only the time at which the value was set and the value, ensure that the **Period Begin Time** and **Registry Value** check boxes are selected, and clear the **Period End Time** check box.

- c** Click **Apply**.

The audit log table refreshes, showing only the selected columns.

Period Begin Time	Registry Value
10/14/08 5:06 PM	mary@abc.com
10/18/08 12:00 AM	kevin@abc.com
10/20/08 12:00 AM	mary@abc.com

- 9 Optional.** Print the list of audit logs to a file.
  - a** In the audit log table, in the **Operation Name (Name)** column, click the **Show/Hide columns** button.

Show/Hide columns

Period Begin Time	Period End Time	Registry Value	
10/14/08 5:06 PM	10/18/08 12:00 AM	mary@abc.com	⌵

The **Show columns** dialog box appears.

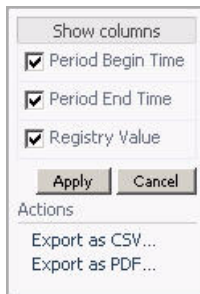

- b** In the **Show Columns** dialog box, under **Actions**, click one of the following links:

**Export as CSV**, to export the table contents to a Comma Separated Values (CSV) file.

**Export as PDF**, to export the table contents to a PDF file.

**Important** If you previously show or hide one or more columns in the audit table, this layout is reflected in the exported file. For example, if you display only the time at which the value was set and the registry value, only the **Period Begin Time** and **Registry Value** columns are exported to a file.

When exporting the table contents to a PDF file, the PDF output appears in a new tab or window (depending on the type and version of your Web browser).

When exporting the table contents to a CSV file, a dialog box appears, allowing you open the exported file, or to save it to disk.

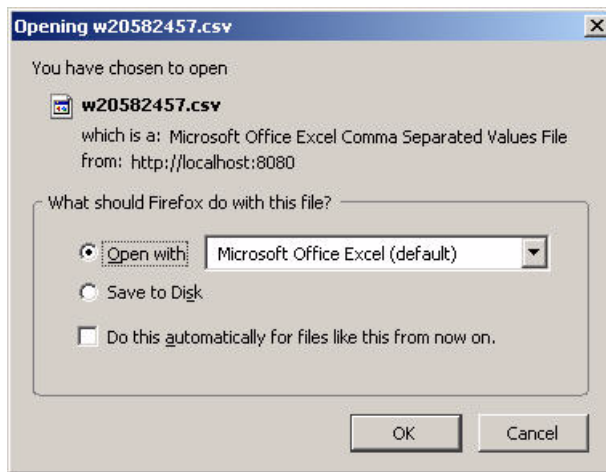

**Note** The appearance of the above dialog box may be different, depending on the type and version of your Web browser.

**10** Change the object instance and the date and time range.

The **Registry Value** table refreshes, showing the values scoped to the selected object instance and date and time range.

Registry Value		
Period Begin Time	Period End Time	Registry Value
10/15/08 3:05 PM	10/18/08 12:00 AM	pete@xyz.com
10/18/08 12:00 AM	10/20/08 12:00 AM	ron@xyz.com
10/20/08 12:00 AM	10/21/08 3:43 PM	pete@xyz.com

**11** View the logic that determines a registry value that appears in the list.

Click a row containing a registry value.

The **Registry Lookup Path** dialog box appears, showing the variable name, scoped topology type and object (if applicable), and the time period during which the selected value is valid.

## Example: Assigning Multiple Values to a Registry Variable

You have several groups of servers in your monitored environment. You want an email to be sent to the system administrator if one of the servers becomes unavailable, but a different administrator is responsible for each group. Instead of creating a different rule with a different email action for each group, you create a registry variable called *Administrator* and then assign it a different value (the email address of the appropriate administrator) for each group of servers. You then create a single simple rule that fires if any of the servers become unavailable and which uses the *Administrator* variable in the rule's email action.

## Example: Using Performance Calendars

Creating a performance calendar for a variable's values allows you to cause rules to behave differently at different times.

---

**Note** If the schedule used in a performance calendar is deleted, the performance calendar will automatically be deleted as well.

---

There is a simple rule that applies to the servlets in your application; an alarm fires if the request response time for a servlet exceeds the threshold set in the rule condition. This threshold is a registry variable called *ResponseTimeTooLong*; it is scoped to the topology type *J2EEServlet* and its default scoped value is 8 seconds.

However, you know that at certain times of day response times for servlet instances are expected to exceed this threshold. At these times, the acceptable response time can be as long as 15 seconds.

You can use registry variable performance calendars to account for this and avoid having the rule fire as a result of false positives. You create a schedule called *EndOfDay*

that is set to the recur daily at the times when it is acceptable for response times for the servlet instances to exceed eight seconds. You then navigate to the *Manage Registry Variables* dashboard, and select the variable *ResponseTimeTooLong*. You leave the variable's scoped value for servlets at its default setting of 8 seconds but add the schedule *EndOfDay* to the list of *Performance Calendars* for the variable, set the replacement value to the alternative threshold of 15 seconds and then save your changes.

## Example: Assigning Host-Specific Email Addresses of vFoglight System Administrators

The vFoglight Management Server includes the global registry variable `SYSADMIN` that allows you to set the email address of the vFoglight System Administrator. Larger monitoring environments have different system administrators that manage different parts of vFoglight. For example, you can have a different system administrator looking after each monitored host. Monitored hosts in the vFoglight data model exist as object instances of the topology type `Host`. vFoglight registry variables can have topology-scoped variables associated with particular topology types and/or their object instances. This feature allows you to assign host-specific email addresses of different vFoglight administrators using the `SYSADMIN` registry variable. In this example, there are two monitored hosts and each host has a designated system administrator, as listed below.

Host	Administrator's email
HostA	joe@xyzdomain.com
HostB	larry@pdqdomain.com

*To assign host-specific email addresses:*

---

**Note** This procedure continues from “[Getting Started with the Administration Module](#)” on page 32.

---

- 1 Ensure that the navigation panel is open.  
To open the navigation panel, click the right-facing arrow  on the left.
- 2 On the navigation panel, under **Dashboards**, choose **Administration > Rules & Notifications > Manage Registry Variables**.

The Manage Registry Variables dashboard appears in the display area.

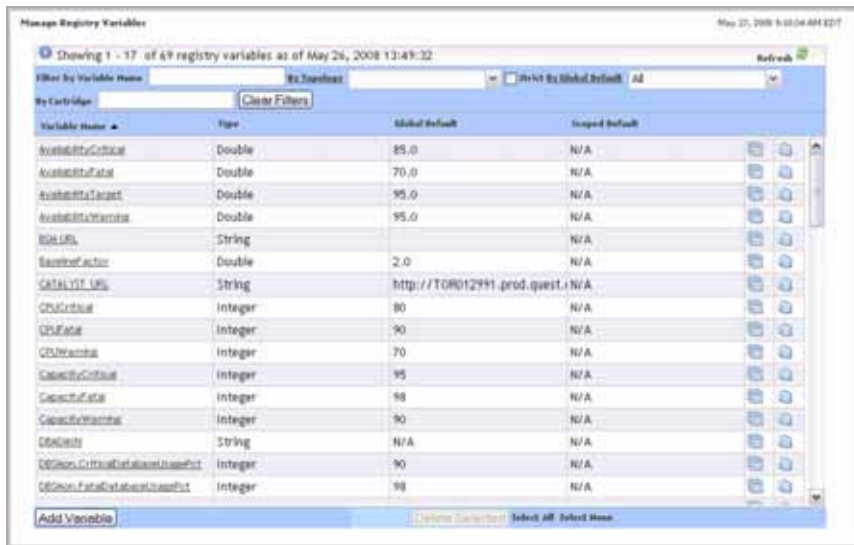

- On the Manage Registry Variables dashboard, locate the row containing the `SYSADMIN` variable.

**Tip** You can filter the list of variables using filters. At the top of the Manage Registry Variables dashboard, in the **Filter By Variable Name** box, type `SYSADMIN`. The Manage Registry Variables dashboard refreshes, showing only the `SYSADMIN` variable.

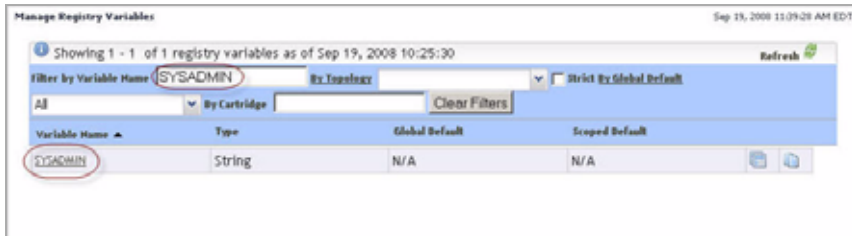

- Open the `SYSADMIN` variable for editing.

Click the **Variable Name** column of the row containing `SYSADMIN` entry.

The Manage Registry Variables dashboard refreshes, showing the **Edit Registry Variable** view.

- Registry Variable Name:** SYSADMIN
- Cartridge Name:** Core-MonitoringPolicy
- Registry Value Type:** String
- Description/Comments:** A text box containing 'E-mail address for global system administrator' with a 'Save' button to its right.
- Global Default:** A dropdown menu with the selected value '@ Static Value C Registry Reference' and a 'Save' button to its right.
- Default Value Performance Calendars:** A table with columns 'Schedule Name' and 'Value'. Below the table is a '<<Add' button and a 'Delete Selected' button.
- Schedule Name:** A dropdown menu with 'Frequent [Test]' selected.
- Value:** A dropdown menu with '@ Static Value C Registry Reference' selected.
- Registry Values:** A table with columns 'Topology Type', 'Topology Object Name', and 'Scoped Default'. Below the table is a 'Delete Selected' button.

At the bottom of the interface, there is a navigation bar with the following buttons: 'Add Registry Value', 'Copy Registry Variable', 'Go to Registry Variable List', and 'Delete This Variable'.

- 5 Assign an email address to each monitored host by adding two host-specific values to the SYSADMIN variable.

To add a topology-scoped value to the registry variable, complete the following steps.

- a At the bottom of the **Edit Registry Variable** view, click **Add Registry Value**.

The Manage Registry Variables dashboard refreshes, showing the **Create Registry Value—Step 1** view.

- b** Set the scope of the `SYSADMIN` variable to the `Host` type.

In the **Create Registry Value—Step 1** view, on the right of **Topology Type**, click **Select Type**.

In the list that appears, under **Core**, select **Host**.

- c** Narrow down the scope of the value by setting the value scope to a particular instance of the `Host` type.

On the right of **Topology Object**, click **All Objects**

In the list that appears, select a monitored host.

- d** Specify the email address of the system administrator that is responsible for that host.

In the **Default Value** area, ensure that the **Static Value** option is selected.

In the box at the bottom of the **Default Value** area, type the administrator's email address.

- e** At the bottom of the **Create Registry Value—Step 1** view, click **Add**.

The Manage Registry Variables dashboard refreshes, showing the **Create Registry Value—Step 2** view.

- Registry Variable Name: SYSADMIN
- Registry Value Type: String
- Topology Type: Host
- Default Value: joe@xyzdomain.com

There is a 'Performance Calendars' table with columns 'Schedule Name' and 'Value'. To the right of this table is an '<<Add' button. Further right is a 'Schedule Name' dropdown menu set to 'Frequent [Test]'. Below the dropdown is a 'Value' input field with radio buttons for 'Static Value' (selected) and 'Registry Reference'. At the bottom right of the form is a 'Done' button.

f In the bottom-right, click **Done**.

The Manage Registry Variables dashboard refreshes, showing the newly-added value in the **Registry Values** table.

Registry Values		
Topology Type	Topology Object Name	Scoped Default
<a href="#">Host</a>	HostA.MyDomain.com	joe@xyzdomain.com

To add another email address, scoped to the other monitored host, repeat [step a](#) to [step f](#).

When you add the second topology-scoped value, the Registry Values table shows two entries, one for each host.

Registry Values		
Topology Type	Topology Object Name	Scoped Default
<a href="#">Host</a>	HostA.MyDomain.com	joe@xyzdomain.com
<a href="#">Host</a>	HostB.MyDomain.Com	larry@pdqdomain.com

## Working with Rules

vFoglight allows you to create flexible rules that can be applied to complex, interrelated data from multiple sources within your distributed system. You can associate several different actions with a rule, configure a rule so that it does not fire repeatedly, and associate a rule with schedules that define when it should and should not be evaluated.

The following list introduces you to the concepts and terms related to rules.

- *Rule*. A rule is a piece of business logic that links a condition with a result. The result may be linked to actions. There are two types of rules in vFoglight: simple rules and multiple-severity rules. A rule includes a scope, conditions, expressions, messages, and actions.
- *Rule Scope*. The scope of a rule defines the set of topology objects against which it will run. The scope object is the object on which alarms will appear in the vFoglight interface.
- *Simple Rule*. A simple rule runs user-defined actions when the condition for that rule is met. Simple rules do not create alarms and unlike multiple-severity rules (see below), they don't have severity levels. A simple rule is logic that is triggered by data. See [“Defining rule types”](#) on page 250 for more information.
- *Multiple-Severity Rule*. A multiple-severity rule is a more complex type of rule that can include up to five levels of severity. These levels are described in more detail in [“Defining rule types”](#) on page 250. This type of rule always creates an alarm when the condition associated with one of its severity levels is met.
- *Severity State*. A severity state is the highest severity condition of a multiple-severity rule that evaluated to true.
- *Fire Prevention*. A group of settings that prevent actions and alarms from firing repeatedly for a rule.
- *Effective Period*. A scheduled period during which a rule is active.
- *Blackout Period*. A scheduled period during which a rule is inactive.
- *Monitoring Data*. Data that has been collected from your monitored environment by the agents and transformed into a standard format for use by the vFoglight Management Server. Monitoring data includes both metrics and topology object properties.
- *Function*. Rule conditions and expressions are matched against monitoring data. Functions cause calculations to be performed on the data specified in conditions and expressions, allowing the data to be modified before it is matched.

- *Registry Variable*. A variable stored in the vFoglight registry that can be used in rule conditions, actions, and expressions. The value of a registry variable can be configured to change over time. Variables can be scoped to specific topology types or objects.
- *Metric*. A metric is a value measured over time. There are two types of metrics in vFoglight: raw and derived. Every metric is scoped to a topology type (and may be scoped to one or more specific topology objects of that type).
- *Raw Metric*. A raw metric is simply collected from your monitored environment. That is, it is not calculated from other metrics.
- *Derived Metric*. A derived metric is calculated from one or more (raw or derived) metrics. Derived metrics can be created in the vFoglight Administration Module.
- *Topology Object Property*. Data collected from your monitored environment that describes a topology object.

You can create new rules, define existing or newly-created rules, and manage rules using the dashboards that come with the Administration module. vFoglight comes with a set of core rules. Each cartridge has their own collection of rules. For information about core vFoglight rules, see [“Core vFoglight Rules”](#) on page 305. For details about cartridge-based rules, see your cartridge documentation.

For information about rule-related operations that you can perform in the Administration module, see the following sections:

- [“Managing Rules”](#) on page 225
- [“Creating Rules”](#) on page 246
- [“Defining Rules”](#) on page 248
- [“Defining Conditions, Alarms, and Actions”](#) on page 254
- [“Associating Rules with Schedules”](#) on page 299
- [“Defining Alarm and Action Behavior”](#) on page 302
- [“Defining Rule-Level Variables”](#) on page 303
- [“Core vFoglight Rules”](#) on page 305
- [“Example: Creating a Multiple-Severity Rule Scoped to an EJB Instance”](#) on page 311
- [“Example: Creating a Simple Rule”](#) on page 313
- [“Example: Creating Multiple-Severity Rules with a Topology Scope”](#) on page 314

- [“Example: Configuring Rule Action Parameters”](#) on page 314
- [“Example: Creating Rules with Different Topology Types”](#) on page 315
- [“Example: Implementing Command Actions in Rules”](#) on page 322

## Managing Rules

The Manage Rules dashboard contains a table that lists all of the simple rules and multiple-severity rules that are currently defined, the scope of each rule, and the cartridge with which each rule is associated (if applicable).

This dashboard also includes controls for filtering the list of rules by cartridge; for adding, copying, deleting, and editing rules; and for suspending rule alarms and actions.

For instructions on how to use the Manage Rules dashboard, see the following sections:

- [“Accessing the Manage Rules dashboard”](#) on page 225
- [“Editing rule permissions”](#) on page 228
- [“Copying rules”](#) on page 231
- [“Deleting rules”](#) on page 233
- [“Disabling or enabling rules”](#) on page 234
- [“Suspending or resuming alarms”](#) on page 236
- [“Suspending or resuming actions”](#) on page 238
- [“Viewing rule schedules”](#) on page 240
- [“Viewing a rule summary”](#) on page 241
- [“Viewing and editing rule definitions”](#) on page 245

## Accessing the Manage Rules dashboard

The Manage Rules dashboard includes a list of the rules that exist in your monitoring environment and allows you to add or delete rules and perform other rule management operations.

*To access the Manage Rules dashboard:*

---

**Note** This procedure continues from [“Getting Started with the Administration Module”](#) on page 32 or [“Viewing the Administration Dashboard”](#) on page 39.

---

- 1 Ensure that the navigation panel is open.

To open the navigation panel, click the right-facing arrow  on the left.

- 2 On the navigation panel, under **Dashboards**, choose **Administration > Rules & Notifications > Manage Rules**.

The Manage Rules dashboard appears in the display area.

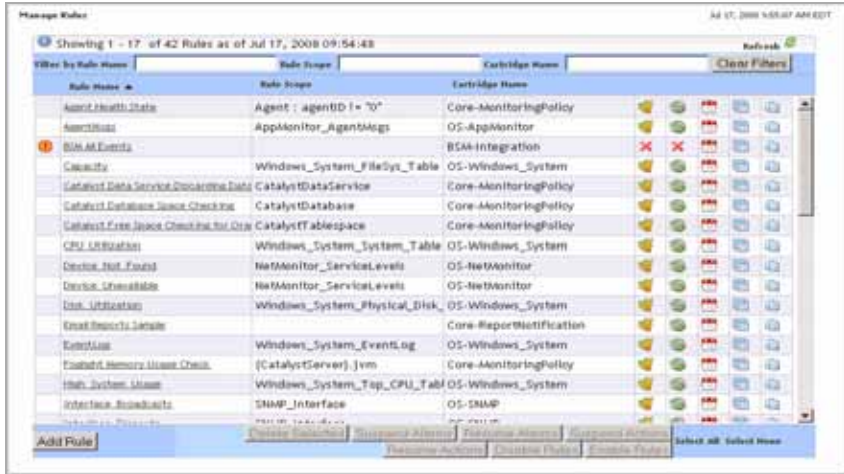

- 3 **Newly-installed cartridges.** In the upper-right corner, click .

The list of rules refreshes, showing any rules that come with newly-installed cartridges.

- 4 To sort the list of variables by their name, scope or the name of the cartridge name to which they belong, click the **Rule Name**, **Rule Scope**, or **Cartridge Name** column headings as required.
- 5 **Optional.** Filter the list of rules.
  - To show only the rules whose name matches a particular text pattern, in the **Rule Name** box at the top, type the text pattern.

The Manage Rules dashboard refreshes, showing only the rules whose name matches the specified text pattern.

- To show only the rules whose scope name matches a particular text pattern, in the **Rule Scope** box at the top, type the text pattern.

The Manage Rules dashboard refreshes, showing only the rules whose scope matches the specified text pattern.

- To show only the rules that belong to a particular cartridge, in the **Cartridge Name** box at the top, type the cartridge name.

The Manage Rules dashboard refreshes, showing only the rules that come with the specified cartridge.

- To clear the filters, click **Clear Filters**.

The Manage Rules dashboard refreshes, showing the list of all rules.

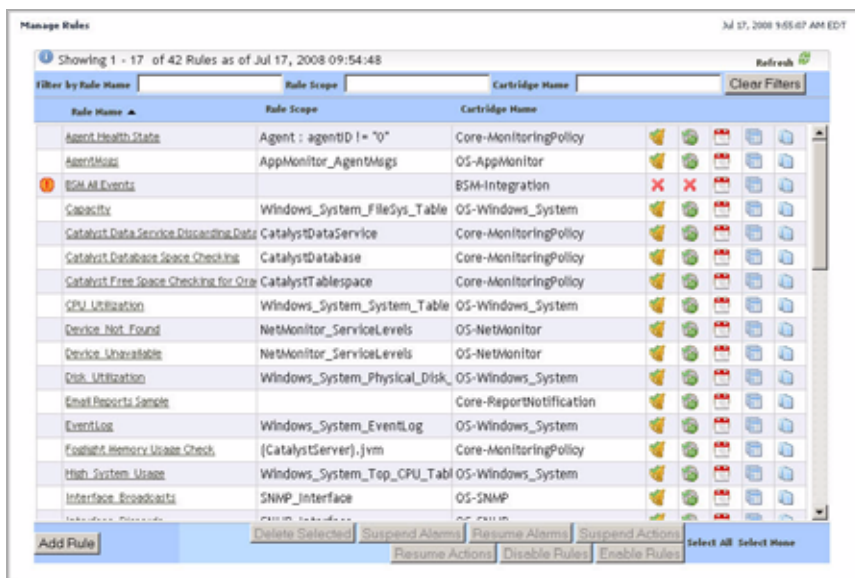

From here, you can proceed to any of the following procedures:

- “[Editing rule permissions](#)” on page 228
- “[Copying rules](#)” on page 231
- “[Deleting rules](#)” on page 233
- “[Disabling or enabling rules](#)” on page 234
- “[Suspending or resuming alarms](#)” on page 236
- “[Suspending or resuming actions](#)” on page 238
- “[Viewing rule schedules](#)” on page 240
- “[Viewing a rule summary](#)” on page 241

- “[Viewing and editing rule definitions](#)” on page 245

## Editing rule permissions

vFoglight allows you to control access to rules. For each rule you can grant or deny read, write, or control access to roles or users. For more information about security concepts in vFoglight, see Chapter 3, “[Managing Users and Security](#)” on page 105.

vFoglight employs the following behavior when it comes to rule permissions:

- If no one has a permission to the rule, everyone has a permission.
- If one has a permission to the rule, others with undefined permission do not have any permission.
- Final permission is based on a combination of the role, user, and rule defined on the server side.

Use the Edit Permissions button (  ) on the Manage Rules dashboard to navigate to the Edit Permissions for Rule area, that allows you to add or edit permissions to roles and users, as outlined below. The Edit Permissions for Rules area contains two tables that show the permissions for each vFoglight user or role.

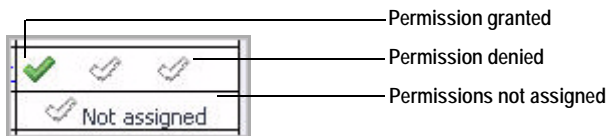

*To add permissions for a rule:*

---

**Note** This procedure continues from “[Accessing the Manage Rules dashboard](#)” on page 225.

---

- 1 In the Manage Rules dashboard, in the row containing the rule whose permissions you want to edit, click the **Edit Permissions for Rule** button (  ).

The Edit Permissions for Rules area appears in the Manage Rules dashboard.

- 2 To add permissions to a rule, complete the following steps.
  - a Click the role or user to which you want to assign permissions.

**Tip** The Not Assigned icons in the **Permissions** columns indicate that the role has no permissions assigned to it.

The **Add Role Permission** or **Add User Permission** dialog box appears.

**Add Role Permission**  
**Role Name:** Advanced Operator

Read  
 Write  
 Control

**Add User Permission**  
**User Name:** demo

Read  
 Write  
 Control

- b In the dialog box that appears, use the **Read**, **Write**, and **Control** check boxes to assign permissions as required, and click **Save**.

The dialog box closes and the selected entry refreshes, showing three check marks in the **Permission** columns, one for each of the read, write, and control permissions.

- 3 To edit or delete permissions for a rule, complete the following steps.

- a Click the role or user whose permissions you want to edit.

**Tip** Three check marks in the **Permissions** columns indicate that the role already has permissions assigned to it.

The **Edit Role Permission** or **Edit User Permission** dialog box appears.

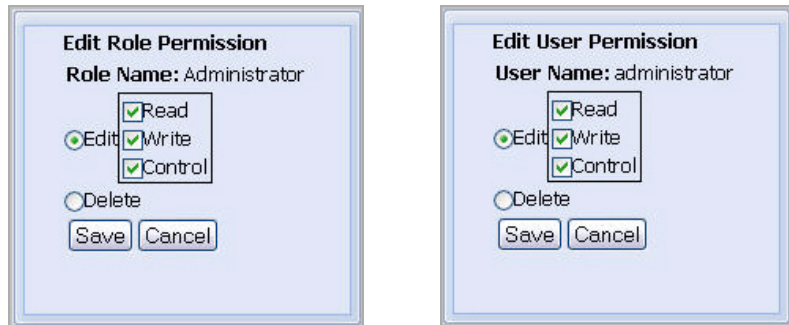

- b To edit the permissions, ensure that the **Edit** option is selected and use the **Read**, **Write**, and **Control** check boxes as required.
- c To delete the permissions, select the **Delete** option
- d Click **Save**.

The dialog box closes and the selected entry refreshes, showing the newly-edited permissions.

## Copying rules

Use the Copy Rule button on the Manage Rules dashboard to copy a rule, as outlined below.

*To copy a rule:*

---

**Note** This procedure continues from “[Accessing the Manage Rules dashboard](#)” on page 225.

---

- 1 In the Manage Rules dashboard, in the row containing the rule that you want to copy, click the Copy Rule button (📄).

The **Rule Confirmation** dialog box appears.

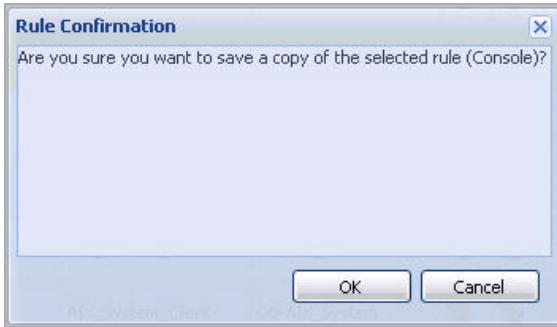

- 2 In the **Rule Confirmation** dialog box, click **OK**.

The **Rule Confirmation** dialog box closes and the Edit Rule area appears in the Manage Rules dashboard, allowing you to edit the newly-copied rule.

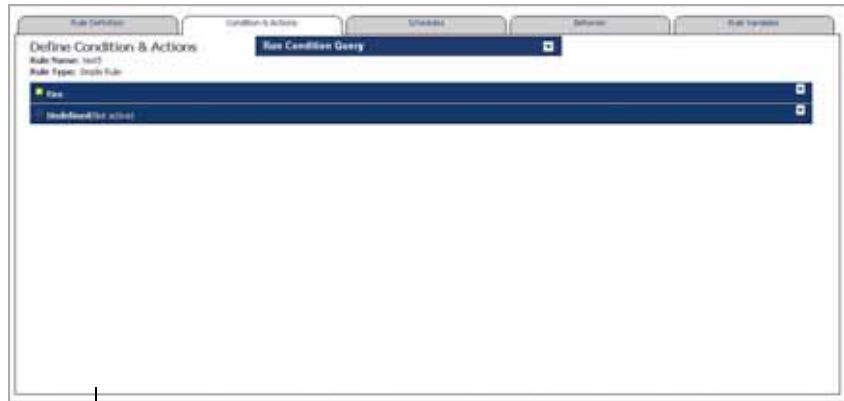

Simple rule

Multiple-severity rule

**Note** The appearance of the Edit Rule area depends on the severity levels of the newly-copied rule as indicated in the above illustration. For more information about rule severity levels, see [“Adding severity-level variables”](#) on page 256

- 3 If required, edit the newly-copied rule.

For more information, see [“Defining Rules”](#) on page 248.

## Deleting rules

Use the Delete Selected button on the Manage Rules dashboard to delete a rule, as outlined below.

*To delete a rule:*

---

**Note** This procedure continues from “[Accessing the Manage Rules dashboard](#)” on page 225.

---

- 1 In the Manage Rules dashboard, select the row containing the rule that you want to delete.
- 2 Click the **Delete Selected** button at the bottom.

The **Delete Rule Confirmation** dialog box appears.

- 3 In the **Delete Rule Confirmation** dialog box, click **OK**.

The **Delete Rule Confirmation** dialog box closes.

- 4 Observe the Manage Registry Variables dashboard.

The newly-deleted rule no longer shows in the list.

## Disabling or enabling rules

In some cases you may need to enable or disable a rule. For example, if a rule monitors a host that needs to be taken offline for system maintenance, you can disable that rule temporarily to avoid triggering its actions while the monitored host is unavailable. Use the Manage Rules dashboard to drill down to the rule that you want to disable or enable, and then use the Disable Rules or Enable Rules buttons on the Manage Rules dashboard to change the rule state.

*To disable a rule:*

---

**Note** This procedure continues from “[Accessing the Manage Rules dashboard](#)” on page 225.

---

- 1 In the Manage Rules dashboard, select the row containing the rule that you want to disable.

**Tip** To select multiple rules, press the CTRL or SHIFT key while selecting the rows containing the rules that you want to disable.

- 2 Click the **Disable Rules** button at the bottom.

The **Delete Rule Confirmation** dialog box appears.

- 3 In **Delete Rule Confirmation** dialog box, click **OK**.

The **Delete Rule Confirmation** dialog box closes and the Manage Rules dashboard refreshes, showing a Rule is currently disabled icon (🚫) in the row containing the newly-disabled rule.

- 4 Place the mouse pointer over the Rule is currently disabled icon (🚫) icon.

A tool tip appears, indicating that the rule is disabled.

*To enable a rule:*

---

**Note** This procedure continues from “[Viewing a rule summary](#)” on page 241.

---

- 1 In the Manage Rules dashboard, select the row containing the disabled rule that you want to enable.

**Note** A Rule is currently disabled icon (🚫) appears in the row containing a rule that has been disabled.

**Tip** To select multiple rules, press the CTRL or SHIFT key while selecting the rows containing the rules that you want to enable.

- 2 Click the **Enable Rules** button at the bottom.

The **Delete Rule Confirmation** dialog box appears.

- 3 In **Delete Rule Confirmation** dialog box, click **OK**.

The **Delete Rule Confirmation** dialog box closes and the Manage Rules dashboard refreshes, no longer showing the Rule is currently disabled icon (🚫) in the row containing the newly-enabled rule.

## Suspending or resuming alarms

You can configure a rule to stop generating alarms for a specified length of time (beginning immediately). It can be useful to suspend alarms in many situations, such as when one or more servers are being brought offline for system maintenance.

---

**Note** vFoglight stops both generating and clearing alarms for a rule during the period when its alarms are suspended.

---

*To suspend alarms for a rule:*

---

**Note** This procedure continues from "[Accessing the Manage Rules dashboard](#)" on page 225.

---

- 1 In the Manage Rules dashboard, select the row containing the rule whose alarms you want to suspend.
- 2 Click the **Suspend Alarms** button at the bottom.

The **Temporarily Suspend Rule Alarms** dialog box appears.

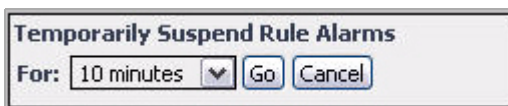

- 3 Specify the time period for which you want to suspend alarms.

In the **Temporarily Suspend Rule Alarms** dialog box, click **For** and select the time period as required, then click **Go**.

The **Temporarily Suspend Rule Alarms** dialog box closes and the Manage Rules dashboard refreshes, showing a warning icon in the row containing the rule with newly-suspended alarms.

**Note** The warning icon indicates different types of states a rule may be in. For example, it appears when a rule is disabled, or when its alarms or actions are suspended. Placing the mouse pointer over the icon shows more details about the rule state.

- 4 Place the mouse pointer over the warning icon.

A tool tip appears, indicating that alarms are currently suspended for the rule.

*To resume alarms for a rule:*

---

**Note** This procedure continues from “[Accessing the Manage Rules dashboard](#)” on page 225.

---

- 1 In the Manage Rules dashboard, select the row containing the rule whose alarms you want to resume.
- 2 Click the **Resume Alarms** button at the bottom.

The **Rule Confirmation** dialog box appears.

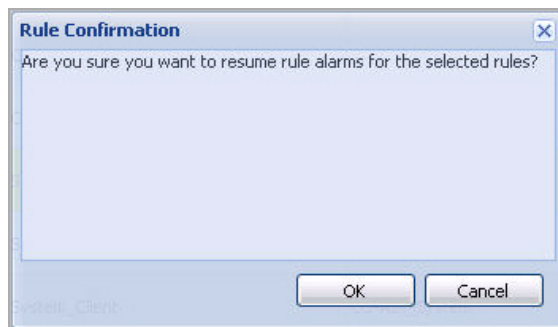

- 3 Click **OK**.

The **Rule Confirmation** dialog box closes and the Manage Rules dashboard refreshes.

- 4 In the Manage Rules dashboard, observe the row containing the rule whose alarms you resumed.

The absence of the warning icon indicates that the alarms for the rule are no longer suspended.

If a warning icon appears in the row containing the rule with newly-resumed alarms, place the mouse pointer over the icon. The tool tip that appears no longer indicates that the rule's alarms are suspended.

**Note** The warning icon indicates different types of states a rule may be in. For example, it appears when a rule is disabled, or when its alarms or actions are suspended. Placing the mouse pointer over the icon shows more details about the rule state.

## Suspending or resuming actions

You can configure a rule to stop performing actions for a specified length of time (beginning immediately). It can be useful to suspend alarms in many situations, such as when one or more servers are being brought offline for system maintenance.

*To suspend actions for a rule:*

---

**Note** This procedure continues from "[Accessing the Manage Rules dashboard](#)" on page 225.

---

- 1 In the Manage Rules dashboard, select the row containing the rule whose actions you want to suspend.
- 2 Click the **Suspend Actions** button at the bottom.

The **Temporarily Suspend Rule Actions** dialog box appears.

- 3 Specify the time period for which you want to suspend actions.

In the **Temporarily Suspend Rule Actions** dialog box, click **For** and select the time period as required, then click **Go**.

A message appears, indicating the actions will be suspended for the selected amount of time. Click **Save**.

The **Temporarily Suspend Rule Actions** dialog box closes and the Manage Rules dashboard refreshes, showing a warning icon in the row containing the rule with newly-suspended actions.

**Note** The warning icon indicates different types of states a rule may be in. For example, it appears when a rule is disabled, or when its alarms or actions are suspended. Placing the mouse pointer over the icon shows more details about the rule state.

- 4 Place the mouse pointer over the warning icon.

A tool tip appears, indicating that actions are currently suspended for the rule.

*To resume actions for a rule:*

---

**Note** This procedure continues from [“Accessing the Manage Rules dashboard”](#) on page 225.

---

- 1 In the Manage Rules dashboard, select the row containing the rule whose actions you want to resume.
- 2 Click the **Resume Actions** button at the bottom.

The **Rule Confirmation** dialog box appears.

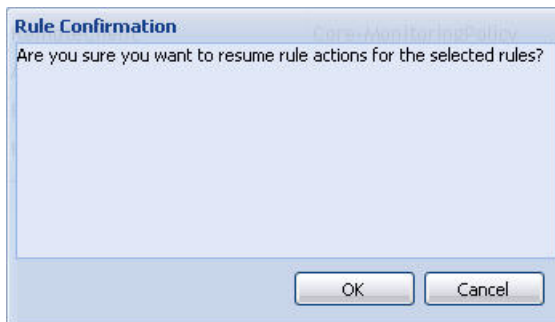

- 3 Click **OK**.

The **Rule Confirmation** dialog box closes and the Manage Rules dashboard refreshes.

- 4 In the Manage Rules dashboard, observe the row containing the rule whose actions you resumed.

The absence of the warning icon indicates that the actions for the rule are no longer suspended. If a warning icon appears in the row containing the rule with newly-resumed actions, place the mouse pointer over the icon. The tool tip that appears no longer indicates that the rule's actions are suspended.

**Note** The warning icon indicates different types of states a rule may be in. For example, it appears when a rule is disabled, or when its alarms or actions are suspended. Placing the mouse pointer over the icon shows more details about the rule state.

## Viewing rule schedules

A rule can be associated with one or more schedules during which it is active (effective schedules) or inactive (blackout schedules). Use the Schedule button on the Manage Rules dashboard to view the schedules that are assigned to a rule or edit schedule assignments as required.

*To view a rule's schedules:*

---

**Note** This procedure continues from "[Accessing the Manage Rules dashboard](#)" on page 225.

---

- 1 In the Manage Rules dashboard, click the Schedules icon () in the row containing the rule whose schedules you want to view.

The Edit Rule area appears in the Manage Rules dashboard with the **Schedules** tab open.

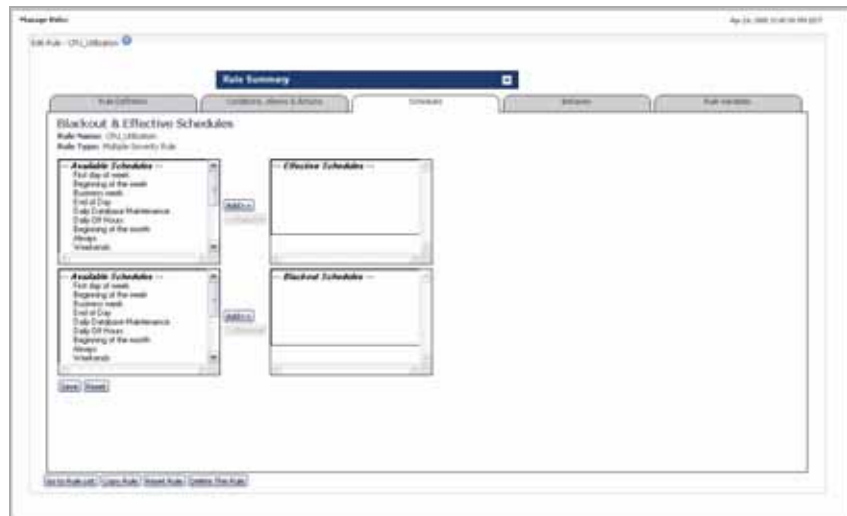

- 2 If required, edit the rule schedules.

For more information, see “[Associating Rules with Schedules](#)” on page 299.

## Viewing a rule summary

The Edit Rule view includes a summary pane that allows you to quickly review a rule’s settings and drill down to the appropriate tab if required. The Rule Summary pane includes the following information:

- The rule name
- The name of the cartridge the rule belongs to, if applicable
- The rule type
- The type of the rule trigger
- The rule scope, if applicable
- Whether or not the rule alarms are active
- Whether or not the rule actions are active
- Whether or not the rule is active
- The rule's alarm and action behavior
- The rule's alarm description

- Conditional expressions, alarm messages, and actions for each severity level

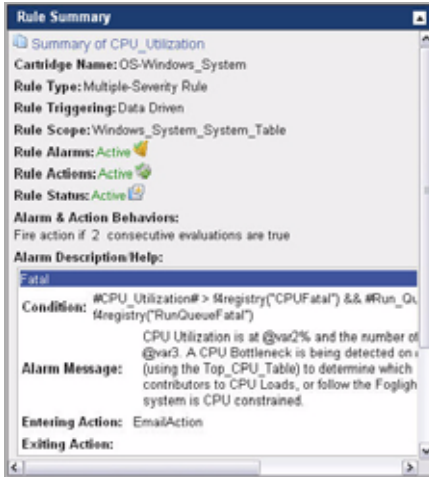

*To view a rule summary:*

---

**Note** This procedure continues from “[Accessing the Manage Rules dashboard](#)” on page 225.

---

- 1 In the Manage Rules dashboard, click the **Rule Name** column of the row containing the rule that you want to enable or disable

The **Edit Rule** view appears in the display area.

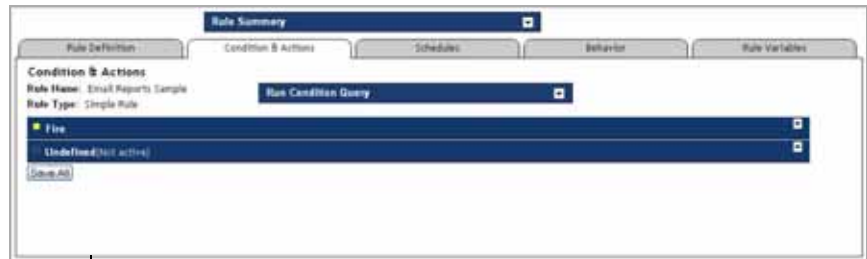

Simple rule

Multiple-severity rule

**Note** The appearance of the Edit Rule view depends on the severity levels of the newly-copied rule as indicated in the above illustration. For more information about rule severity levels, see [“Defining rule types”](#) on page 250.

- 2 Open the **Rule Summary** pane by clicking the Roll Down button (⌵) on the **Rule Summary** bar.

The **Rule Summary** pane expands in the display area.

**Note** The appearance of the **Rule Summary** pane depends on the rule type, its severity levels, and other settings. In the above illustration, the rule whose settings appear in the Rule Summary pane is active.

- 3 Observe the rule summary.

The **Rule Summary** pane includes links to other areas in the **Edit Rule** view and Manage Rules dashboard that allow you to quickly edit the rule settings if required.

- 4 Move the mouse pointer over the **Rule Summary** pane.

Hovering over a control that allows drill-down actions shows a tooltip that describes the nature of the drill-down action.

For example, move the mouse pointer over **Rule Triggering** in the **Rule Summary** pane.

A tooltip appears.

- 5 **Optional.** Edit the rule settings.

For example, to edit the rule's alarm and action behavior, in the **Rule Summary** pane, click Alarm & Action Behaviors.

The **Behavior** tab opens in the **Edit Rule** view.

## Viewing and editing rule definitions

*To view or edit rule definitions:*

---

**Note** This procedure continues from “[Accessing the Manage Rules dashboard](#)” on page 225.

---

- 1 In the Manage Rules dashboard, click the **Rule Name** column of the row containing the rule whose definitions you want to view.

The **Edit Rule** view appears in the display area.

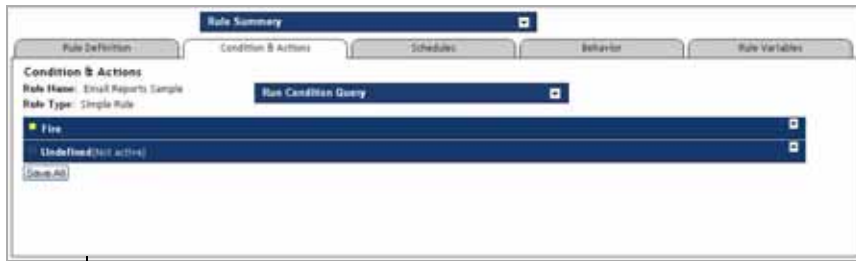

Simple rule

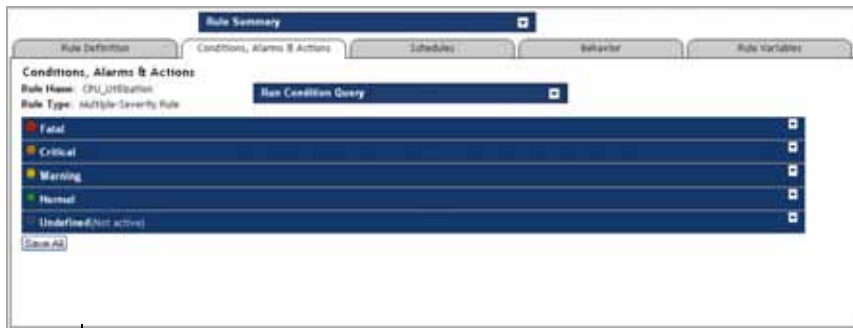

Multiple-severity rule

**Note** The appearance of the Edit Rule area depends on the severity levels of the newly-copied rule as indicated in the above illustration. For more information about rule severity levels, see [“Defining rule types”](#) on page 250.

- 2 Observe the rule definitions.
- 3 Edit the rule definitions as required.

For complete instructions, see [“Defining Rules”](#) on page 248.

## Creating Rules

Creating rules allows you to customize how vFoglight notifies you of the status of your monitored system and to specify what actions should be performed when the status changes.

vFoglight allows you to create rules using the Create Rule dashboard. You can access this dashboard from the navigation panel, or through the Manage Rules dashboard.

To create a rule:

---

**Note** This procedure continues from “Getting Started with the Administration Module” on page 32.

---

- 1 Ensure that the navigation panel is open.

To open the navigation panel, click the right-facing arrow  on the left.

- 2 Open the Create Rule dashboard by completing one of the following steps:

- On the navigation panel, under **Dashboards**, choose **Administration > Rules & Notifications > Manage Rules**.

In the Manage Registry Variables dashboard that appears in the display area, click the **Add Rule** button in the lower-left corner.

or

- On the navigation panel, under **Dashboards**, choose **Administration > Rules & Notifications > Create Rule**.

The rule definitions appears in the display area with the **Rule Definition** tab open.

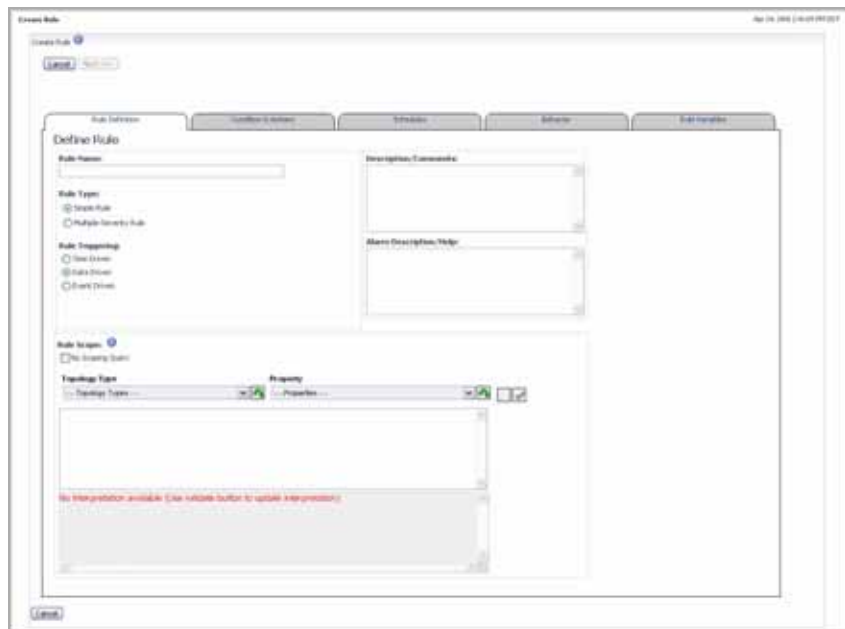

From here, you can proceed to [“Defining Rules”](#) on page 248.

## Defining Rules

Rule definitions can consist of any if the following components:

- *Registry Variables.* A registry variable can be used in rule conditions, expressions, and actions. Registry variables are stored in the vFoglight registry. A registry variable can have a global value that is available to all topology types and objects. It can also have multiple additional values associated with specific topology types or objects. In addition, these values can be configured to change at certain times.
- *Metrics.* A metric is a specified value that is measured over time. In vFoglight, each metric is associated with a topology type or with a specific topology object. There are two types of metrics in vFoglight:
  - *Raw Metrics.* Raw metrics are collected by the agents directly from your monitored environment and sent to the vFoglight Management Server.
  - *Derived Metrics.* Derived metrics are calculated from one or more (raw or derived) metrics. They are scoped to a topology type and can optionally be scoped to specific objects of that type. Many derived metrics will automatically be included with vFoglight and its cartridges, and additional derived metrics can be created from the vFoglight Administration Module.  
**Note** Derived metrics are listed on the Manage Derived Metrics dashboard in the Administration module (Data > Manage Derived Metrics). However, no distinction is made between raw metrics and derived metrics in other locations in vFoglight or in the vFoglight Administration Module.
- *Topology Object Properties.* Topology object properties describe a topology object. These properties are collected by vFoglight from your monitored environment, generally from the configuration data for the object.

Both simple rules and multiple-severity rules include a scope, conditions, expressions, messages, and actions. Once you create a rule, you can assign values to it, associate values with specific topology types or objects, or configure performance calendars for each value.

For an example of how to define a simple rule, see [“Example: Creating a Simple Rule”](#) on page 313.

For instructions, see the following sections:

- [“Getting started with rule definitions”](#) on page 249

- [“Defining rule types”](#) on page 250
- [“Triggering rules”](#) on page 251
- [“Defining the rule scope”](#) on page 253

## Getting started with rule definitions

Once you create a rule, you can add comments to it and edit its settings as required.

*To get started with rule definitions:*

---

**Note** This procedure continues from [“Copying rules”](#) on page 231, [“Viewing and editing rule definitions”](#) on page 245, or [“Creating Rules”](#) on page 246.

---

- 1 Provide a descriptive name for the rule.

In the **Rule Definition** tab, in the **Rule Name** box, type the rule name.

**Important.** The following rule names are reserved and should not be used:

- `foglight_rule_name`
- `foglight_rule_comments`
- `foglight_rule_domain_query`
- `foglight_rule_id`
- `foglight_monitored_host_name`
- `foglight_monitoring_agent_name`
- `foglight_rule_alarm_link`
- `foglight_scoping_id`

**Note** The `foglight_monitored_host_name` and `foglight_monitoring_agent_name` variables are only available for rules with scoping queries.

- 2 **Optional.** Describe the rule.

In the **Description/Comments** box, type the rule description.

- 3 **Optional.** Add information about the nature of the alert message.

In the **Alarm/Description** box, type the information about the alert that is generated by the rule.

From here, you can proceed to [“Defining rule types”](#) on page 250.

## Defining rule types

There are two types of rules in vFoglight. Each rule type of is associated with a topology type and can be scoped to one or more specific topology objects. Those types are:

- *Simple rules.* A simple rule has a single condition, and can be in one of three states:
  - *Fire*
  - *Undefined*
  - *Normal*

If its condition is met, the state of the rule is set to Fire and any actions that are associated with this state are performed. If the condition is not met, the rule remains in the Normal state. If the rule's condition cannot be evaluated because data is missing or unavailable, the state of the rule is set to Undefined and any actions that are associated with this state are performed.

The condition for a simple rule is regularly evaluated against monitoring data. Therefore, the state of the rule can change if the data changes. For example, if a set of monitoring data matches a simple rule's condition, the rule enters the Fire state. If the next set does not match the condition, the rule exits the Fire state and enters the Normal state. You can configure a simple rule to perform one or more actions upon entering and/or exiting each state.

- *Multiple-Severity rules.* A multiple-severity rule is a more complex type of rule that can have up to five severity levels:
  - *Undefined*
  - *Fatal*
  - *Critical*
  - *Warning*
  - *Normal*

When you create a multiple-severity rule, you must specify a condition for at least one severity level (Fatal, Critical, or Warning).

As with simple rules, the conditions for a multiple-severity rule are regularly evaluated against monitoring data. All conditions in a rule are evaluated; the severity state is set to the highest level for which the condition evaluates to true. If none of the conditions are met, the severity state is set to Normal. If a condition cannot be evaluated because data is missing or unavailable, the state is set to Undefined.

An alarm is generated each time a multiple-severity rule enters a new state. In addition, you can configure a multiple-severity rule to perform one or more actions upon entering and/or exiting each state.

*To define the rule type:*

---

**Note** This procedure continues from “[Getting started with rule definitions](#)” on page 249.

---

- Select the rule type.

In the **Rule Definition** tab, select one of the following **Rule Type** options:

- **Simple Rule**
- **Multiple-Severity Rule**

From here, you can proceed to “[Triggering rules](#)” on page 251.

## Triggering rules

The type of the trigger that you select determines when the rule’s conditions are evaluated against the data that is collected from your monitored environment. You configure a rule to have one of the following triggers:

- *Data-Driven Trigger.* If a rule has a data-driven trigger, one or more if its conditions will be evaluated every time that new data associated with one or more topology types or objects to which the rule applies is sent to the vFoglight Management Server. This option is selected as the default trigger.
- *Time-Driven Trigger.* A time-driven trigger causes one or more of rule’s conditions to be evaluated once per pre-defined interval. By default time-driven rules are only evaluated if data for the evaluation of the condition is available.

For details on how to write conditions for data-driven and event-driven rules, see “[Defining conditions for data-driven and time-driven rules](#)” on page 263.

- *Event-Driven Trigger.* An event-driven trigger causes one or more of rule’s conditions to be evaluated every time a pre-defined event occurs. There are two types of events that can act as rule triggers:
  - *AlarmSystemEvent.* Multiple-severity rules generate system events when a rule severity level is reached. Alarm-based system events allow you to monitor alarm-related system events.
  - *ReportGeneratedEvent.* Report generation creates events. You can monitor those events as required and use them to trigger report-related events.

For details on how to write conditions for event-driven rules, see “[Defining conditions for event-driven rules](#)” on page 267.

*To assign a time-driven trigger:*

---

**Note** This procedure continues from “[Defining rule types](#)” on page 250.

---

- 1 In the **Rule Definition** tab, under **Rule Triggering**, select the **Time Driven** option.

The **Rule Definition** tab refreshes, showing a set of **Recurrence Interval** boxes on the right.

- 2 Specify the recurrence interval for the trigger in the *hh:mm:ss* format.
- 3 To make time driven rules evaluate on each time interval, regardless of the existence of data, select the **Trigger Without Data** check box.

**Note** For details on how to write conditions for time-driven rules, see “[Defining conditions for data-driven and time-driven rules](#)” on page 263.

*To assign a data -driven trigger:*

---

**Note** This procedure continues from “[Defining rule types](#)” on page 250.

---

- In the **Rule Definition** tab, under **Rule Triggering**, ensure that the **Data Driven** option is selected.

**Note** For details on how to write conditions for data-driven rules, see “[Defining conditions for data-driven and time-driven rules](#)” on page 263.

*To assign an event-driven trigger:*

---

**Note** This procedure continues from “[Defining rule types](#)” on page 250.

---

- 1 In the **Rule Definition** tab, under **Rule Triggering**, select the **Event Driven** option.

The **Rule Definition** tab refreshes, showing the **Event Name** box on the right.

**Rule Triggering:**

Time Driven

Data Driven **Event Name** AlarmSystemEvent

Event Driven

- 2 Specify the event that you want to use as the rule trigger.

Click **Event Name** and select one of the following events:

- **AlarmSystemEvent**
- **ReportGeneratedEvent**

**Note** For details on how to write conditions for event-driven rules, see [“Defining conditions for event-driven rules”](#) on page 267.

From here, you can proceed to [“Defining the rule scope”](#) on page 253.

## Defining the rule scope

The scope of a rule defines the set of topology objects against which it runs. A rule must be scoped to a topology type and can optionally be scoped to specific topology objects of that type. If a rule is not scoped to specific objects, it applies to all instances of that type. The scope object is the object on which alarms will appear in the vFoglight interface. The rule scope is specified using the query language.

A rule can apply to a topology type or to one or more objects of that type. You can change the scope of a rule (the topology type or specific topology object(s) to which it applies) after its creation.

For detail information on how to scope a rule or derived metric to one or more topology objects, see [“Using the Query Language”](#) on page 473.

---

**Caution** You may need to reconfigure the rule’s condition(s) if you change its scope: the metrics, registry variables, and topology object properties specified in the existing condition(s) may not be available for the new topology type or object(s).

---

*To get started with specifying a rule scope:*

---

**Note** This procedure continues from [“Triggering rules”](#) on page 251.

---

- In the **Rule Definition** tab, use the Rule Scope area to scope the rule to one or more topology objects.

For detail instructions, see [“Setting the Scope for a Rule or Derived Metric”](#) on page 474.

From here, you can proceed to [“Defining Conditions, Alarms, and Actions”](#) on page 254.

## Defining Conditions, Alarms, and Actions

Simple rules have a single condition only, and can be in one of three states: *Fire*, *Undefined*, or *Normal*. If the condition is met, the state of the rule is set to Fire and any actions that are associated with this state are performed. If the condition is not met, the rule remains in the Normal state. If the rule’s condition cannot be evaluated because data is missing or unavailable, the state of the rule is set to Undefined. The condition for a simple rule is regularly evaluated against monitoring data. Therefore, the state of the rule can change if the data changes.

Multiple-severity rules can have up to five severity levels: *Undefined*, *Fatal*, *Critical*, *Warning*, or *Normal*. When you create a multiple-severity rule, you must specify a condition for one or more of the following severity levels Fatal, Critical, or Warning. When you edit multiple-severity rules, you write a condition for each specified severity level.

Unlike simple rules, that can have only one condition associated with their Fire state, multiple-severity rules can have a conditional expression associated with each severity (Warning, Critical, and/or Fatal) along with an alarm message associated with that conditional expression. This is because simple rules do not generate alarms. They fire when the condition for their Fire state is met. On the other hand, multiple-severity rules generate alarms each time they enter a severity state.

As with simple rules, the conditions for a multiple-severity rule are regularly evaluated against monitoring data. All conditions in a rule are evaluated; the severity state is set to the highest level for which the condition evaluates to True. If none of the conditions are met, the severity state is set to Normal. If a condition cannot be evaluated because data is missing or unavailable, the state is set to Undefined.

For complete information about simple and multiple-severity rules, see [“Defining rule types”](#) on page 250.

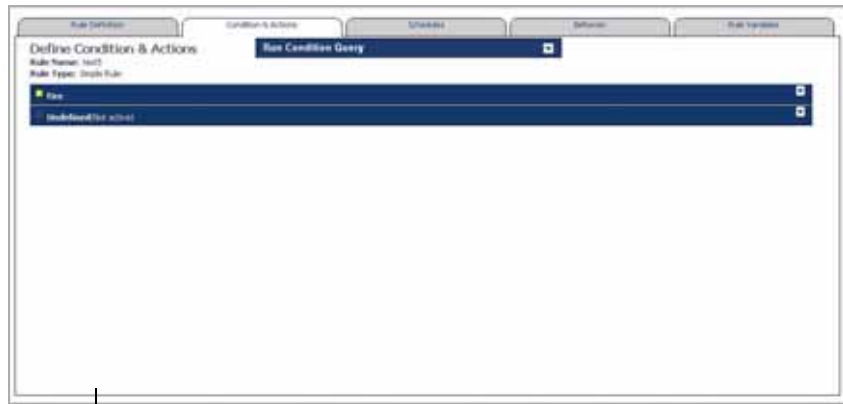

Simple rule

Multiple-severity rule

If you plan to make use of this feature, you need to add those variables before writing conditional expressions.

For instructions, see the following sections:

- [“Adding severity-level variables”](#) on page 256
- [“Writing conditions”](#) on page 261
- [“Copying conditions in multiple-severity rules”](#) on page 276
- [“Defining actions”](#) on page 278

- “[Copying severity-level variables and actions in multiple-severity rules](#)” on page 297

## Adding severity-level variables

Each severity-level can have its own set of variables that you can use in alarm messages. Unlike registry variable that are global in nature, severity-level variables are only accessible to the severity level in which you define them. There are two types of severity-level variables:

- *Expressions*. An expression is used to retrieve data. It can contain a registry variable or a function.
- *Messages*. A message is typically a text string that can include other severity-level variables, displaying dynamically-supplied data about your monitored system.

For example:

Severity-Level Variables		
Name	Value	Type
var1	<code>scope.get("agent/host/name")</code>	Expression
var2	<code>#CPU_Utilization#</code>	Expression
var3	<code>#Run_Queue_Length#</code>	Expression
Text	<code>@var1: CPU Utilization</code>	Message
Subject	CPU Utilization is at @var2% and the number of process in the run queue is @var3. A CPU Bottleneck is being detected on @var1. Check the top processes (using the Top_CPU_Table) to determine which processes are the greatest contributors to CPU Loads, or follow the vFoglight online help to find out if the system is CPU constrained. Please use the following URL to obtain alarm details. <code>@foglight_rule_alarm_link</code>	Message

In the above example, the `Text` and `Subject` variables make use of the expression-type variables, `var1`, `var2`, and `var3`. Furthermore, the `Text` and `Subject` variables can be used in an alarm message in an email action that sends that information to a specified recipient when the rule generates an alarm.

If you are defining a simple severity rule, you can add one set of severity-level variables. Multiple-severity rules allow you to add one set of variables to each severity level that you want to define.

Additionally, you can create rule-level variables and reference them in expressions defined in different severity levels within the same rule. For more information, see “[Defining Rule-Level Variables](#)” on page 303. For details on vFoglight registry variables, see “[Working with vFoglight Registry Variables](#)” on page 184.

*To add a severity-level variable:*

---

**Note** This procedure continues from “[Defining the rule scope](#)” on page 253.

---

- 1 Open the **Conditions, Alarms, and Actions** tab (multiple-severity rules) or **Conditions and Actions** tab (simple rules).

If you are defining a simple rule, the **Conditions & Actions** tab opens.

If you are defining a multiple-severity rule, the **Conditions, Alarms & Actions** tab opens.

**Note** For more information about rule severity levels, see [“Adding severity-level variables”](#) on page 256.

- 2 Choose the alarm level for which you want to define the severity-level variables.

If you are defining a simple rule, click **Fire**.

If you are defining a multiple-severity rule, click one of the following bars:

- **Fatal**
- **Critical**
- **Warning**

A pane containing the severity-level condition definitions expands under the severity bar with the **Condition** tab open.

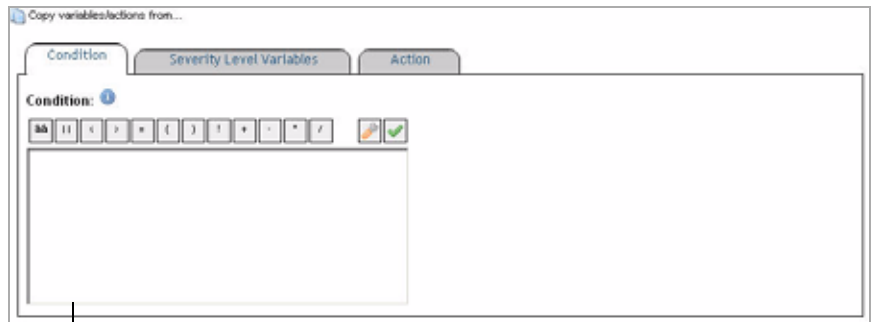

Simple rule

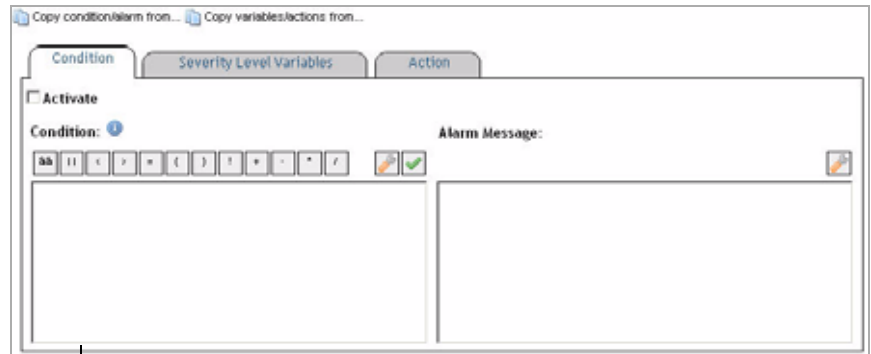

Multiple-severity rule

- 3 Open the **Severity Level Variables** tab.  
The **Severity Level Variables** tab appears in the severity-level definition pane.

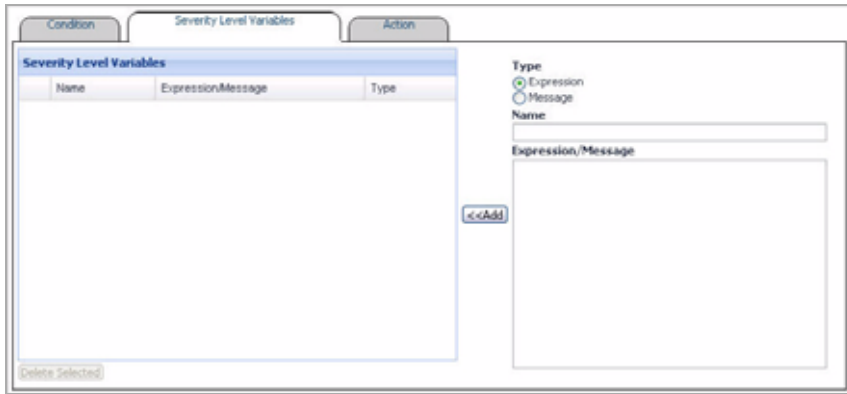

- 4 Define the type of the severity variable by selecting one of the following **Type** options on the right:

- **Expression**
- **Message**

- 5 Name the severity-level variable.

In the **Name** box, type the name of the variable.

**Important.** The following names are reserved and should not be used:

- `foglight_severity_level`
- `foglight_severity_level_name`

- 6 Specify the variable value.

Expressions can contain registry variable or functions while messages are text strings that can make use of the existing severity-level variables.

For example:

Severity-Level Variables		
Name	Value	Type
<code>var1</code>	<code>scope.get("agent/host/name")</code>	Expression
<code>Text</code>	<code>@var1: CPU Utilization</code>	Message

In the **Expression/Message** box, type the value of the variable.

## 7 Click **Add**.

The **Severity Level Variables** pane refreshes, showing the newly-added variable.

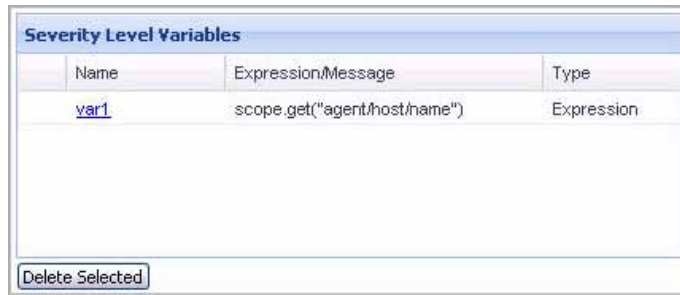

Severity Level Variables		
Name	Expression/Message	Type
<a href="#">var1</a>	scope.get("agent/host/name")	Expression

Delete Selected

To delete a severity-level variable from the list, select the row containing that variable in the **Severity Level Variables** pane, and click **Delete Selected**.

From here, you can proceed to “[Writing conditions](#)” on page 261.

## Writing conditions

A condition is the part of a rule that is evaluated against monitoring data. When it evaluates to True, the rule is said to fire, causing any actions that are associated with the rule or severity level to be performed.

When you create a simple rule, you specify a single condition for it. You can edit this condition after you create the rule. When you create a multiple-severity rule, you must specify a condition for one or more of its severity levels, *Fatal*, *Critical*, and *Warning*, along with an alarm message that is associated with each condition.

- *Conditional Expression*. A conditional expression can be either true or false. They can reference registry variables, Groovy functions, and metrics associated with the one or more topology types or their topology objects to which the rule applies.

Additionally, conditional expressions can reference properties of topology objects that are related (within the hierarchy of the topology model) to one or more topology objects to which the rule is scoped. For example, the condition for a simple rule that is associated with a specific JVM can reference properties of the server on which the JVM is running (such as the server name), or properties of the cluster to which the server belongs.

Furthermore, event-driven rules can retrieve data generated by report- and alarm-related events.

Expressions can be simple—for example, an expression can consist only of a metric name—but they can also be defined using very complex syntax. See “[Examples](#)” on page 481 for examples of expressions.

Conditional expressions make use of the query language. See “[Using the Query Language in Rule Conditions or Derived Metric Expressions](#)” on page 480 for detailed information about the query language in vFoglight.

- *Alarm Message.* vFoglight generates an alarm message when the conditional expression associated with a multiple-severity rule evaluates to True. An alarm message is typically a text string that can include other severity-level variables, displaying dynamically-supplied data about your monitored system.

**Important** Simple rules do not generate alarms. They fire when the condition for their Fire state is met. On the other hand, multiple-severity rules generate alarms each time they enter a severity state.

For information on how to write conditions, see the following sections:

- “[Expression scope](#)” on page 262
- “[Copying conditions in multiple-severity rules](#)” on page 276
- “[Defining conditions for data-driven and time-driven rules](#)” on page 263
- “[Defining conditions for event-driven rules](#)” on page 267

## Expression scope

Expressions and messages can be set with one of two distinct scopes:

- *Rule-scoped expressions and messages.* They can be referenced by the actions set for the *Fire* and *Undefined* states of a simple rule and for all severity levels (*Fatal*, *Critical*, *Warning*, *Normal*, and *Undefined*) in a multiple-severity rule.

**Note** It is a best practice that rule-scoped expressions are used until there is a need for more finely scoped expressions.

- *Severity-scoped expressions and messages.* They can only be referenced by the actions set for the specific rule level at which the message is defined. For example, if an expression is defined for the *Fatal* level of a multiple-severity rule, it can only be referenced by the actions that are set for that severity level.

---

**Note** In addition to rule-level expressions and severity-level expressions, vFoglight also includes pre-defined system expressions. For example, there is a pre-defined expression that refers

to each severity level. System expressions are listed in the vFoglight Administration Module.

---

### Defining conditions for data-driven and time-driven rules

When you write conditions for data-driven or time-driven rules, you can make use of variables, topology object metrics, and Groovy functions.

*To define a condition for a data-driven or time-driven rule:*

---

**Note** This procedure continues from [“Adding severity-level variables”](#) on page 256.

---

- 1 In the **Conditions and Actions** tab (simple rules) or **Conditions, Alarms & Actions** tab (multiple-severity rules), open the **Conditions** tab.

The **Condition** tab opens in the display area.

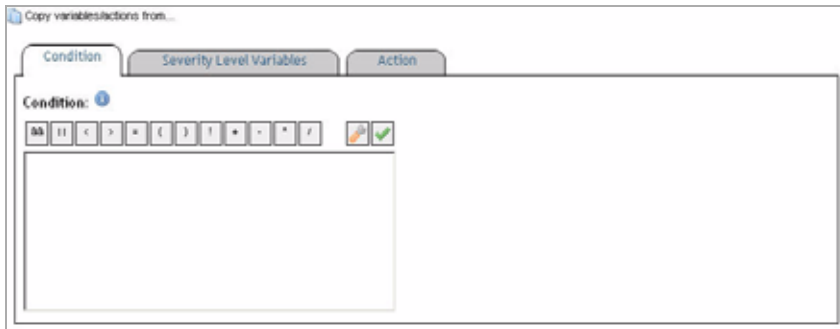

Simple rule

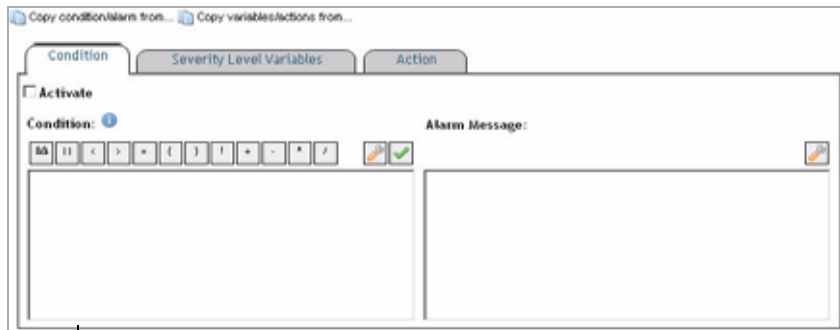

Multiple-severity rule

**Important** The appearance of the Condition tab depends on the rule type. In addition to the condition editor, multiple-severity rules also include an alarm editor that allows you to compose an alarm message associated with each severity state (Warning, Critical, and/or Fatal).

Unlike simple rules, that can have only one condition associated with their Fire state, multiple-severity rules can have a conditional expression associated with each severity (Warning, Critical, and/or Fatal) along with an alarm message associated with that conditional expression.

This is because simple rules do not generate alarms. They fire when the condition for their Fire state is met. On the other hand, multiple-severity rules generate alarms each time they enter a severity state.

For complete information about the differences between simple rules and multiple-severity rules, see [“Defining rule types”](#) on page 250.

- 2 Write the conditional expression.

In the **Condition** tab, use the **Condition** area to write the conditional expression.

You can type the condition directly into the **Condition** box, or use the operator controls and the Condition Editor to add logical operators, registry variables, metrics, or Groovy functions. For complete information about inserting operators or using the Condition editor, see “[Specifying a Rule Condition or Derived Metric Expression](#)” on page 481.

**Caution** If you change the metrics, registry variables, or topology object properties that are referenced in the condition, ensure that the new items are available for the topology type or object(s) to which the rule is scoped.

**Important** To separate multiple lines in conditional expressions, use a semicolon followed by a carriage return. In conditional expressions consisting of a single line, using a semicolon to end the line is optional. For example:

### Multi-line expressions

#### Example A

##### Correct

```
println @event.dump();
@event.get("report/name") == "MyReport";
```

##### Incorrect

```
println @event.dump()
@event.get("report/name") == "MyReport";
```

**Note** The first line is missing a semicolon which causes the expression to result in an error.

### Single-line expressions

#### Example B

##### Correct

```
println @event.dump();
```

#### Example C

##### Correct

```
println @event.dump()
```

**Note** Using a semicolon to end the line in a single-line expression is optional, therefore both expressions are valid.

- 3 Multiple-severity rules.** Activate the condition by selecting the **Activate** check box.

You must activate the condition for a severity level in a multiple-severity rule before you can save it. If the **Activate** check box is cleared when you click **Save**, the condition that you specified will be discarded, as will any expressions or actions that you set in the sub-tabs of the tab for that severity level.

**Caution** Do not clear the **Activate** check box if you want to temporarily disable a rule. To temporarily deactivate the alarms and actions for an entire rule, follow the instructions in [“Suspending or resuming alarms”](#) on page 236. You can also configure the behavior of the alarms and actions for the rule. See [“Defining Alarm and Action Behavior”](#) on page 302 for more information.

- 4 Multiple-severity rules.** Define the alarm message associated with the newly-defined condition.

In the **Alarm** box, type the alarm message.

- 5 Multiple-severity rules (Optional).** To reference a rule-level variable or a system variable in the alarm message, in the **Alarm Message** box, click the location to which you want to add the variable, and then click the Alarm Message Editor button () above the **Alarm Message** box.

The **Alarm Message Editor** dialog box appears.

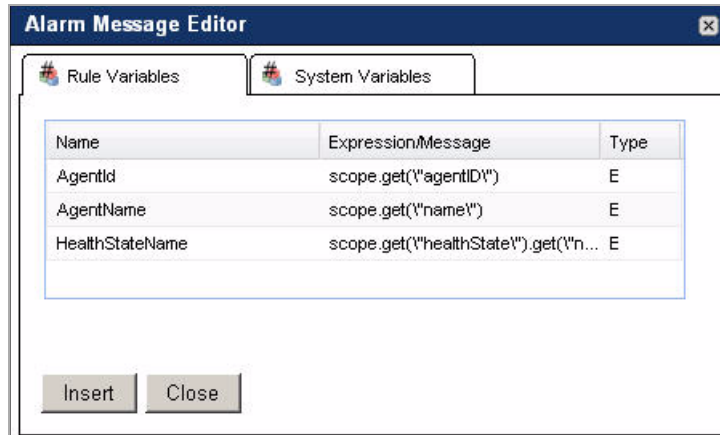

- To add a rule-level variable, in the **Alarm Message Editor** dialog box, on the **Rule Variables** tab, select the rule-level variable and click **Insert**.
- To add a system variable, on the **System Variables** tab, select the system variable and click **Insert**.

The newly-added variable appears in the **Alarm Message** box.

When you finish adding variables to the alarm message, close the **Alarm Message** box by clicking **Close**.

- 6 Save the newly-defined rule condition by clicking the **Save** button above the **Condition** tab.

From here, you can proceed to “[Defining actions](#)” on page 278.

### Defining conditions for event-driven rules

When you write conditions for event-driven rules, in addition to variables, topology object metrics, and Groovy functions, you can use events and their properties to trigger rule actions.

Event-driven rules allow you to monitor the events generated every time a pre-defined event occurs. There are two types of events that can act as rule triggers:

- *AlarmSystemEvent*

Multiple-severity rules generate system events when a rule severity level is reached. Alarm-based system events allow you to monitor alarm-related system

events and use the following properties in rule conditions in order to trigger event-driven rules:

Property	Data Type	Description
alarmID	String	Contains the ID of the alarm that generates the event.
alarmLink	String	Contains the URL to the alarm.
clearedTime	Date	Specifies the time at which the alarm is cleared.
change	AlarmChangeType	Specifies the alarm change type: Fire, Clear, or Acknowledge.
createdTime	Date	Specifies the time at which the alarm is created.
isAcknowledged	Boolean	Determines if the event is acknowledged. It can be set to True or False.
isCleared	Boolean	Determines if the event is cleared. It can be set to True or False.
message	String	Contains the alarm message.
ruleComments	String	Contains any comments associated with the rule that generates the alarm.
ruleID	String	Contains the ID of the rule that generates the alarm.
ruleName	String	Contains the name of the rule that generates the alarm.

Property	Data Type	Description
severityLevel	Integer	Contains a number that identifies the severity level: <ul style="list-style-type: none"><li>• 0: Undefined</li><li>• 1: Normal</li><li>• 2: Warning</li><li>• 3: Critical</li><li>• 4: Fatal</li></ul>
severityName	String	Contains one of the following values that identify the severity level: Undefined, Normal, Warning, Critical, or Fatal.
sourceID	String	Contains the ID of the source data object that generates the event.
sourceName	String	Contains the name of the source data object that generates the event.
userDefinedData	DataObject	Contains a data object that includes any additional information about the alarm. This data can be used when creating event-related dashboards. For more information about creating dashboards, see the <i>vFoglight User Guide</i> .

- *ReportGeneratedEvent*

Report generation creates system events. You can monitor these events and their properties in order to trigger event-driven rules:

Property	Data Type	Description
createdTime	Date	Specifies the time at which the event is created.
report	Report	Contains an object of the Report type. For complete information about creating and scheduling reports in vFoglight, see the <i>vFoglight User Guide</i> .

In addition to the `ReportGeneratedEvent` object properties you can reference the `Report` object properties when writing rule conditions for a rule triggered by a report generation event. The following table lists the `Report` object properties, their data types, and descriptions.

Property	Data Type	Description
dateRun	Date	The date on which the report is run.
emailRecipients	String	The email recipients to which the report is to be sent.
errorMessage	String	An error message associated with the report.
isEnabled	Boolean	Specifies whether the report generation is enabled.
name	String	The report name.
numResultsRetained	Integer	The number of records in that are retained in the report.
reportId	String	The report ID.
scheduleId	String	The ID of the schedule that is associated with the report.

Property	Data Type	Description
scheduleName	String	The name of the schedule that is associated with the report.
size	Integer	The report size in bytes.
templateId	String	The ID of the template used to create the report.
templateName	String	The name of the template used to create the report.
user	String	The name of the vFoglight user who created the report.

*To define a condition for an event-driven rule:*

---

**Note** This procedure continues from [“Adding severity-level variables”](#) on page 256.

---

- 1 On the **Conditions and Actions** tab (simple rules) or **Conditions, Alarms & Actions** tab (multiple-severity rules), open the **Conditions** tab.

The **Condition** tab opens in the display area.

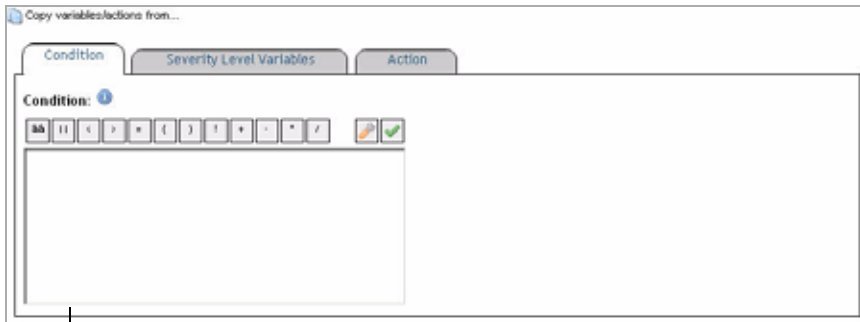

Simple rule

Multiple-severity rule

**Important** The appearance of the Condition tab depends on the rule type. In addition to the condition editor, multiple-severity rules also include an alarm editor that allows you to compose an alarm message associated with each severity state (Warning, Critical, and/or Fatal).

Unlike simple rules, that can have only one condition associated with their Fire state, multiple-severity rules can have a conditional expression associated with each severity (Warning, Critical, and/or Fatal) along with an alarm message associated with that conditional expression.

This is because simple rules do not generate alarms. They fire when the condition for their Fire state is met. On the other hand, multiple-severity rules generate alarms each time they enter a severity state.

For complete information about the differences between simple rules and multiple-severity rules, see [“Defining rule types”](#) on page 250.

- 2 Write the conditional expression.

In the **Condition** tab, use the **Condition** area to write the conditional expression, using the following syntax:

```
some_value.equals(@event.get("[report/]property"));
```

Where

- **report** indicates that you want to use the `ReportGeneratedEvent` in the conditional expression.
- *property* is the name of the event property that you want to use in the comparison. For a complete list of event properties and the information they contain, see “[AlarmSystemEvent](#)” on page 267 or “[ReportGeneratedEvent](#)” on page 269.
- *some\_value* contains the value that is to be compared with the specified property value.

**Caution** The data type of the value you specify here must match the data type of the property with which you compare this value.

For example, to write a condition that triggers an event-driven rule to fire when vFoglight generates a report whose name is `System Resources`, write the following expression:

```
@event.get("report/name") == "System Resources";
```

Report attachments are not stored in `ReportGeneratedEvent` object properties. To retrieve a report attachment in a rule condition, use the following syntax:

```
byte[] a_pdf_object =  
    server.get("ReportingService").getReportData(@event.get  
        ("report/reportId"));
```

Where *a\_pdf\_object* is the name of the report file that you want to retrieve.

**Important** To separate multiple lines in conditional expressions, use a semicolon followed by a carriage return. In conditional expressions consisting of a single line, using a semicolon to end the line is optional. For example:

## Multi-line expressions

### Example A

Correct

```
println @event.dump();  
@event.get("report/name") == "MyReport";
```

#### Incorrect

```
println @event.dump()  
@event.get("report/name") == "MyReport";
```

**Note** The first line is missing a semicolon which causes the expression to result in an error.

### Single-line expressions

#### Example B

##### Correct

```
println @event.dump();
```

#### Example C

##### Correct

```
println @event.dump()
```

**Note** Using a semicolon to end the line in a single-line expression is optional, therefore both expressions are valid.

- 3 Multiple-severity rules.** Activate the condition by selecting the **Activate** check box.

You must activate the condition for a severity level in a multiple-severity rule before you can save it. If the **Activate** check box is cleared when you click **Save**, the condition that you specified will be discarded, as will any expressions or actions that you set in the sub-tabs of the tab for that severity level.

**Caution** Do not clear the **Activate** check box if you want to temporarily disable a multiple-severity rule. To temporarily deactivate the alarms and actions for an entire rule, follow the instructions in [“Suspending or resuming alarms”](#) on page 236. You can also configure the behavior of the alarms and actions for the rule. See [“Defining Alarm and Action Behavior”](#) on page 302 for more information.

- 4 Multiple-severity rules.** Define the alarm message associated with the newly-defined condition.

In the **Alarm** box, type the alarm message.

- 5 **Multiple-severity rules (Optional).** To reference a rule-level variable or a system variable in the alarm message, in the **Alarm Message** box, click the location to which you want to add the variable, and then click the Alarm Message Editor button (  ) above the **Alarm Message** box.

The **Alarm Message Editor** dialog box appears.

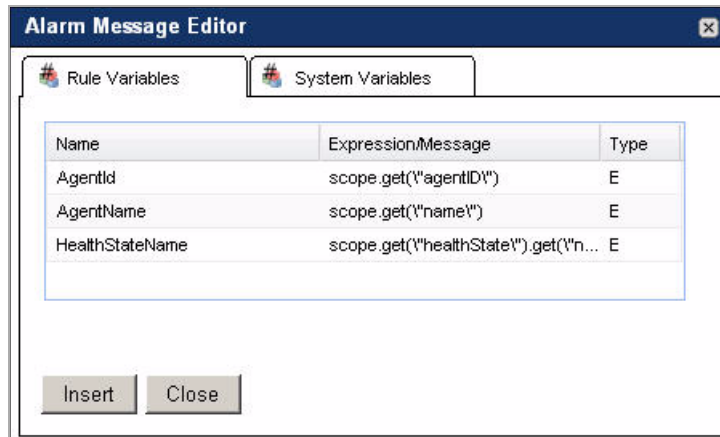

- To add a rule-level variable, in the **Alarm Message Editor** dialog box, on the **Rule Variables** tab, select the rule-level variable and click **Insert**.

The **Rule Variables** tab lists all of the rule-level variables, including expressions and messages.

- To add a system variable, on the **System Variables** tab, select the system variable and click **Insert**.

The newly-added variable appears in the **Alarm Message** box.

When you finish adding variables to the alarm message, close the **Alarm Message** box by clicking **Close**.

- 6 Save the newly-defined rule condition by clicking the **Save** button above the **Condition** tab.

From here, you can proceed to “[Defining actions](#)” on page 278.

## Copying conditions in multiple-severity rules

In some cases you may need to copy the conditions from an existing severity level of the same rule. A condition is comprised of a conditional expression and an alarm message, both of which are copied when required. For more information about conditional expressions and alarm messages, see [“Writing conditions”](#) on page 261.

Copying a condition can be useful in situations when the conditional expressions of different severities are similar, so instead of writing and validating them for each severity level you can copy an existing expression and modify it as required.

While you are in the edit rule mode, any unsaved changes to the conditional expressions or alarm messages that you want to copy will be carried over to the destination condition. For example, if you edit a conditional expression for the Warning condition of a rule without saving it, and then proceed to copy that condition in the Critical pane, the unsaved edits of the Warning condition will be carried over to the Critical condition.

*To copy a condition from an existing severity level:*

---

**Note** This procedure continues from [“Adding severity-level variables”](#) on page 256.

---

- 1 On the **Conditions, Alarms & Actions** tab, open the **Conditions** tab.

The **Condition** tab opens in the display area.

- 2 Choose the severity level from which you want to copy the conditional expression.

**Caution** You can only copy the conditions from those severity levels that are already defined. Attempting to copy a condition for a rule that has no conditions defined results in an error.

- a Click the **Copy condition/alarm** button above the **Condition** tab.

A list appears, showing those severity levels for which the conditions have been defined. For example, if you are defining a condition for the Critical severity, and the conditions for the Fatal and Warning levels have already been defined, the list shows two options: **Fatal** and **Warning**, as illustrated below.

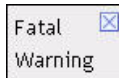

**Caution** Attempting to copy a condition for a rule that has no conditions defined results in error.

- b Select the severity level whose condition you want to copy.

The Condition tab refreshes, showing the newly copied conditional expression and alarm message in the Condition and Alarm Message boxes.

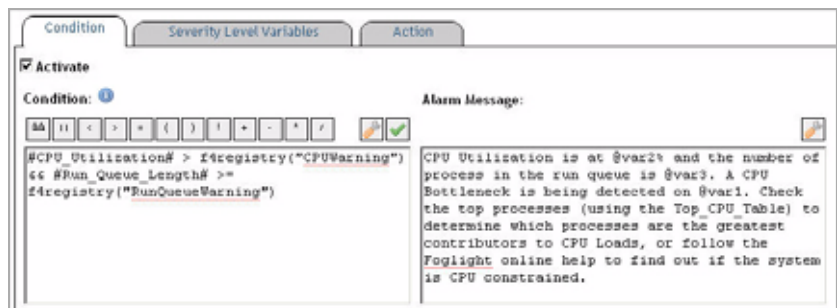

- 3 **Optional.** Edit the conditional expression and the alarm message, if required. For instructions, see one of the following sections:
- “[Defining conditions for data-driven and time-driven rules](#)” on page 263
  - “[Defining conditions for event-driven rules](#)” on page 267
- 4 Save your changes to the rule condition by clicking the **Save** button above the **Condition** tab.

From here, you can proceed to “[Defining actions](#)” on page 278.

## Defining actions

An action is a particular operation that is performed when a rule enters or exits a state (for example, when a rule condition is met).

Multiple actions can be associated with simple rules as well as with each severity level in a multiple-severity rule. Actions can be added to a rule after it is created.

For examples on how to add actions to a rule severity level, see “[Example: Configuring Rule Action Parameters](#)” on page 314 and “[Example: Implementing Command Actions in Rules](#)” on page 322.

### vFoglight action types

There are two types of actions in vFoglight:

- *Entering*. It causes the action to be performed when a simple rule or a severity level in a multiple-severity rule enters the state in which the condition for that rule or severity level is met.

It is a best practice that *Entering* actions be used by default.

- *Exiting*. It causes the action to be performed when a simple rule or a severity level in a multiple-severity rule exits the state in which the condition for that rule or severity level is met.

Use of the *Exiting* action should be restricted to cases where an action specific to the state is needed. For example, if an *Entering* action starts a script, then the *Exiting* action may stop the script.

### vFoglight actions

The actions available in vFoglight are as follows:

- *BSM Actions*. They send alarm data to vFoglight Service Discovery Dashboards.
- *SNMP Trap Actions*. They cause alarms to be forwarded as SNMP traps to a management system that supports SNMP (such as Tivoli® NetView®, Micromuse NetCool® or HP® Vantage Point) when the rule fires. Various parameters can be set for sending the SNMP trap, including the community, the trap type, and the host and port for the monitoring service.
- *Email Actions*. They cause email messages to be sent to a specified recipient when the rule fires. For more information about viewing the settings related to email actions and configuring email actions in vFoglight, see “[Viewing email settings and configuring email actions](#)” on page 279.

- *Command Actions.* They cause an external action to be executed on the machine hosting the vFoglight Management Server. For example, a *Command* action may run the executable that starts a service. Various parameters can be set for this action. The mandatory parameter is `COMMAND_LINE` which is the executable command and one or more arguments. Optionally, you can also set OS environment variables (separated by an exclamation mark).
- *Remote Command Actions.* They cause an external action to be executed on a remote platform. Various parameters can be set for this action including a mandatory parameter is `COMMAND_LINE`.
- *Script Actions.* They cause an arbitrary script to be run when the rule fires. This is to be used for any integration not available through built-in actions. Various parameters can be set for this action, such as script name (mandatory), scoping topology ID, scripting object ID, and arguments associated with the script. The ten arguments (0-9) must be mapped directly to the script, and it is the responsibility of the user to assure the parameters match the script in number and in type. There is currently no validation facility for script actions.

For a list of parameters that are supported in each action type, refer to “[About action parameters](#)” on page 288.

### *Viewing email settings and configuring email actions*

The report engine uses email actions to send reports to email recipients or email alarm-related messages to vFoglight administrators when certain thresholds are reached. When you add a scheduled report and specify its email recipients using the Report Manager dashboard, vFoglight uses the default mail parameters, set by the vFoglight registry with the `mail.` prefix, to send the report to the specified recipients at a rate set in the associated schedule.

Alternatively, you may need to edit the default email-related settings that control mail connection and mail socket by creating two new registry variables, `mail.connection.timeout` and `mail.socket.timeout`, and assigning them the appropriate value in seconds.

For complete information about creating reports and the Report Manager dashboard, see the *vFoglight User Guide*. For information on where to find the global settings that vFoglight uses for sending emails, see “[Mail \(Global Settings\)](#)” on page 61.

In some situations you may need to filter the reports before sending them to email recipients. You can do that by editing the Fire condition of the rule Email Reports Sample as required. For instructions on how to write rule conditions, see “[Writing conditions](#)” on page 261.

*To view email settings in vFoglight:*

---

**Note** This procedure continues from “[Accessing the vFoglight Configuration Dashboard](#)” on page 67.

---

- In the vFoglight Configuration dashboard, locate the **Mail (Global Settings)** view.

<b>Mail (Global Settings)</b>	
Connection Timeout	Not Globally Configured
From	Not Globally Configured
SMTP Host	Not Globally Configured
SMTP Port	Not Globally Configured
Recipient	Not Globally Configured
Socket Timeout	Not Globally Configured
User	Not Globally Configured

The **Mail (Global Settings)** view contains email settings that are used by vFoglight when sending messages to specified recipients, such as the connection time-out, default email sender, host name, port number, recipient’s email address, socket time-out, and the user logging into the email server used by vFoglight. For complete information about the settings in the **Mail (Global Settings)** view, see “[Mail \(Global Settings\)](#)” on page 61.

These settings need to be configured after the installation. For details, proceed to [To configure email actions in vFoglight:](#)

*To configure email actions in vFoglight:*

---

**Note** This procedure continues from “[Accessing the Manage Registry Variables dashboard](#)” on page 185.

---

- 1 On the Manage Registry Variables dashboard, locate the following variables: **mail.from**, **mail.host**, **mail.password**, **mail.port**, **mail.recipient**, **mail.transport.protocol**, and **mail.user**.

**Tip** You can filter the list of variables using filters. At the top of the Manage Registry Variables dashboard, in the **Filter By Variable Name** box, type *mail*. The Manage Registry Variables dashboard refreshes, showing only the registry variables that start with the *mail* prefix.

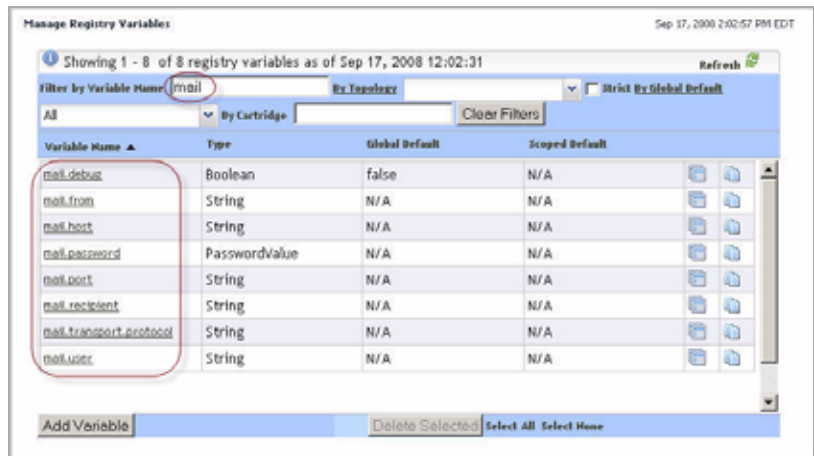

## 2 Set the global default values of the following mail. variables:

- **mail.from:** The default email address used by the vFoglight Management Server from which emails are sent.
- **mail.host:** The default email host used by the vFoglight Management Server from which emails are sent.
- **mail.password:** The default password for logging into the email server.
- **mail.port:** The default port number of the email server used by the vFoglight Management Server from which emails are sent.
- **mail.recipient:** The default email address used by the vFoglight Management Server to which emails are sent.
- **mail.transport.protocol:** The default mail transport protocol (for example, SMTP, POP3, IMAP4, or others).
- **mail.user:** The default user name that the vFoglight Management Server uses for logging into the email server.

To set the global value of a registry variable, complete the following steps:

- a On the Manage Registry Variables dashboard, click the **Variable Name** column of the registry variable whose global default value you want to edit. For example, to edit the value of the mail.host variable, click **mail.host**.

The **Edit Registry Variable** view appears in the Manage Registry Variables dashboard, showing the settings of the mail.host variable.

- Registry Variable Name: mail.host
- Cartridge Name: Core-MonitoringPolicy
- Registry Value Type: String

There is a 'Description/Comments' section with a text area containing 'Host name for sending emails' and a 'Save' button.

The 'Global Default' section has a dropdown menu set to '@ Static Value C Registry Reference' and a 'Save' button.

Below this is a 'Default Value Performance Calendars' section with a table:

Schedule Name	Value

There is a '<<Add' button and a 'Schedule Name' dropdown set to 'Frequent [Test]'. Below the table is a 'Delete Selected' button.

The 'Registry Values' section has a table:

Topology Type	Topology Object Name	Scoped Default

There is a 'Delete Selected' button below this table.

At the bottom, there are buttons for 'Add Registry Value', 'Copy Registry Variable', 'Go to Registry Variable List', and 'Delete This Variable'.

In the **Edit Registry Variable** view, in the **Global Default** area, type the global default value that you want to assign to the variable.

For example, to configure the mail.host variable, type the name of the default email host that you want the vFoglight Management Server to use for sending emails.

- b On the right of the **Global Default** area, click **Save**.

A message appears in the upper-left corner, indicating success.

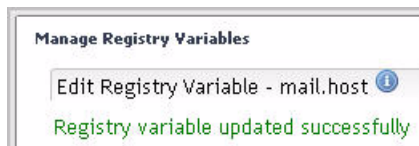

- c Return to the list of registry variables in the Manage Registry Variables dashboard by clicking the **Go to Registry Variable List** button at the bottom.

The Manage Registry Variables dashboard refreshes, and the row containing the newly-edited variable appears selected in the list.

Variable Name ▲	Type	Global Default	Scoped Default		
mail.debug	Boolean	false	N/A		
mail.from	String	jnikic@sitiraka.com	N/A		
mail.host	String	MyEmailHost.com	N/A		

For complete information on how to edit a registry variable, see “[Editing Registry Variables](#)” on page 200.

**3 Optional.** Configure the mail connection and mail socket time-outs.

The default values are 20 seconds for the connection and 10 seconds for the socket time-out. To use different values, create the following registry variable values and assign them the appropriate integer value in seconds:

`mail.socket.timeout` and `mail.connection.timeout`.

To create a vFoglight registry variable, complete the following steps:

- a On the navigation panel, under **Dashboards**, choose **Administration > Rules & Notifications > Create Registry Variable**.

The Create Registry Variable dashboard appears in the display area, showing the **Step 1: Create Registry Variable** view.

**Create Registry Variable** Apr 23, 2008 11:13:55 PM EDT

Create Registry Variable Registry Variable Added

Step 1: Create Registry Variable ⓘ

**Registry Variable Name:**

**Description/Comments:**

**Registry Value Type:** Boolean ▾

Cancel Add

- b** Specify the name and data type for the variable using the following boxes:

**Registry Variable Name:** The name of the variable:  
`mail.connection.timeout` when specifying the connection time-out or  
`mail.socket.timeout` for the socket time-out.

**Registry Value Type:** Click the box and select **Integer** from the list that appears.
- c** Click **Add**.

The Create Registry Variable dashboard refreshes, showing the **Step 2: Registry Variable Added** view.

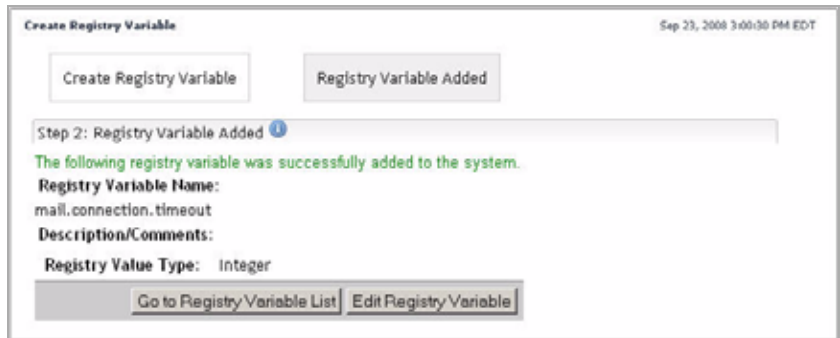

- d Edit the newly-created registry variable.

In the **Step 2: Registry Variable Added** view, click **Edit Registry Variable**. The Create Registry Variable dashboard refreshes, showing the **Edit Registry Variable** view.

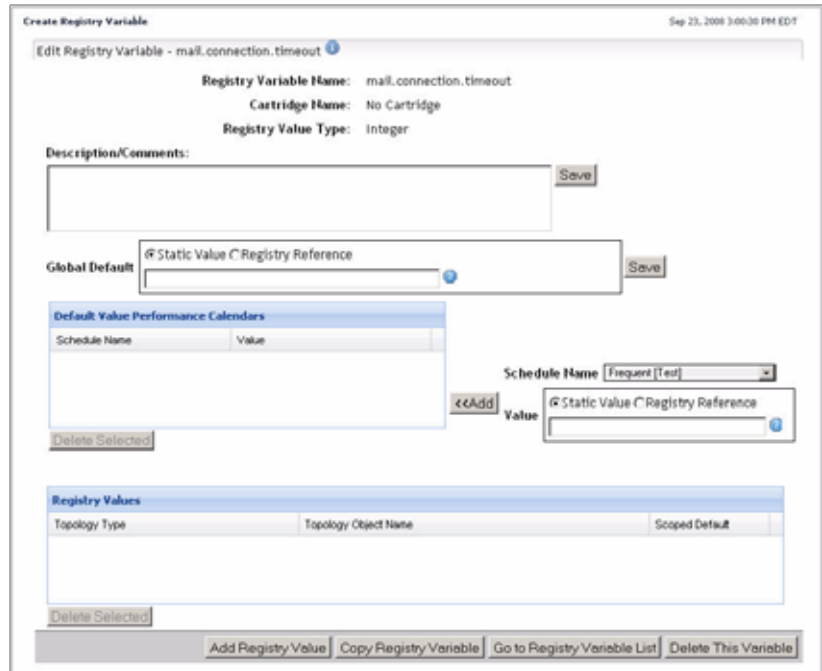

- e Specify the length of the time-out.

In the **Edit Registry Variable** view, in the **Global Default** area, ensure that the **Static Value** option is selected and type the number of seconds in the box.

- f Save your changes.

On the right of the **Global Default** area, click **Save**.

A message appears in the upper-left corner, indicating success.

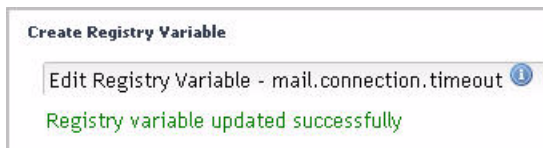

- g Return to the list of registry variables in the Manage Registry Variables dashboard by clicking the **Go to Registry Variable List** button at the bottom.

The Manage Registry Variables dashboard refreshes, and the row containing the newly-edited variable appears selected in the list.

Variable Name ▲	Type	Global Default	Scoped Default
mail.connection.timeout	Integer	35	N/A

For complete information on how to edit a registry variable, see “[Editing Registry Variables](#)” on page 200.

---

**Important** In some situations you need to create or receive email alerts that contain a URL to the browser interface. To ensure the URL points to the computer on which the vFoglight Management Server is running, ensure that the CATALYST\_URL registry variable contains the correct computer name and port number.

For example: `http://MyHost.MyDomain.com:8080/`

---

## Adding actions to rules

An action is a particular operation that is performed when a rule enters and/or exits a state (for example, when a rule condition is met). You can associate multiple actions can be with simple rules as well as with each severity level in a multiple-severity rule. You can add actions to a rule after it is created.

To add an action to a rule:

---

**Note** This procedure continues from “[Defining conditions for data-driven and time-driven rules](#)” on page 263.

---

- 1 In the **Conditions and Actions** tab (simple rules) or **Conditions, Alarms & Actions** tab (multiple-severity rules), open the **Action** tab.

The **Action** tab appears in the display area.

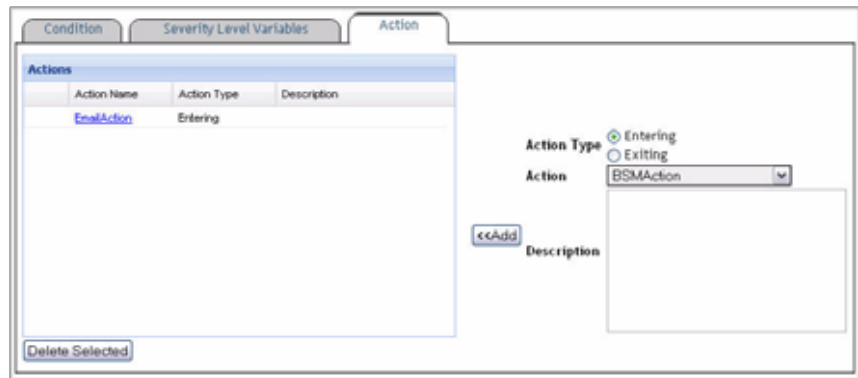

- 2 Define the action type by selecting one of the following **Action Type** options on the right:

- **Entering**
- **Exiting**

See “[vFoglight action types](#)” on page 278 for more information.

- 3 Specify the action.

Click **Action** and select an action from the list that appears.

See “[vFoglight actions](#)” on page 278 for more information.

- 4 **Optional.** Add information about the selected action.

In the **Description** box, type the action description.

- 5 Click **Add**.

The Action tab shows a list of parameters associated with the newly-selected action.

From here, you can edit the action parameters as required. For details, see “[About action parameters](#)” on page 288.

### About action parameters

Each rule action has a set of parameters associated with it. Some action parameters are mandatory while others are optional. When you add an action to a rule, you must configure the action’s mandatory parameters in order for it to be executed when the rule reaches the severity level for which the action is defined.

When specifying an action parameter you can make use of vFoglight registry variables, rule-level variables, or specify a custom value. The data type of the specified value must match the action parameter’s data type.

---

**Note** To successfully configure an action, you must ensure that all of the actions’s mandatory parameters are specified.

---

The following table lists rule actions and their parameters.

Parameter	Required?	Description
<b>BSM Actions</b>		
Alarm system event	Yes	Alarm system event generated by vFoglight.
BSM URL	Yes	URL of the BSM system to which to post the data.
Event Attributes	No	Optional event attributes to pass to BSM.
Managed Control Attributes	No	Optional component attributes to pass to BSM.
Technology Level Agreement Attributes	No	Optional Technology Level Agreement attributes to pass to BSM.
<b>Command Actions</b>		

Parameter	Required?	Description
COMMAND_LINE	Yes	The command that you want to run on the command line along with its options and arguments if applicable.  <b>Note</b> If the command is not accessible from the <code>&lt;foglight_home&gt;</code> directory, you need to specify its path.
ENVIRONMENT_VARIABLES	No	A list of environment variables separated by exclamation marks '!'.  <b>Email Actions</b>
mail.attachement	No	Email attachment.
mail.attachement.file.name	Yes	The file name of the email attachment.
mail.attachement.mime.type	Yes	The attachment's MIME type.
mail.bcc	No	Blind CC list. Uses a comma as a separator.
mail.cc	No	Mail CC list. Uses a comma as a separator.
mail.content.type	Yes	Can be set to text/plain or text/html.
mail.message	No	Message body.
mail.recipient	Yes	Recipient's email address. It overrides the value set by the global <code>mail.recipient</code> registry variable. For more information about this variable, see <a href="#">“Viewing email settings and configuring email actions”</a> on page 279.

Parameter	Required?	Description
mail.subject	No	Mail subject line
<b>Remote Command Actions</b>		
COMMAND_LINE	Yes	The command that you want to run remotely along with its options and arguments if applicable.
ENVIRONMENT_VARIABLES	No	A list of environment variables separated by exclamation marks '!'.
HostName	Yes	The name of the host computer on which the command is to be executed.
MatchAll	No	A flag indicating whether to run the command on all hosts that match the selection criteria. The false default runs the command on the first matching host only.
PlatformInfo	No	The target platform specification.
RemoteInstallationId	No	Target installation ID. This information is useful if there are multiple remote agents that support remote command execution.
RemoteWorkingDir	No	Working directory on the remote machine.

Parameter	Required?	Description
UseRegExp	No	Indicates whether the values specified by the HostName, PlatformInfo, and RemoteInstallationId parameters are regular expressions.
<b>Script Actions</b>		
Argument 1-10	No	Parameters to pass to the script.
Scoping object id	No	The ID of the scoping object.
Script name	Yes	The name of the script. <b>Caution</b> The rule runs the script from the <code>&lt;foglight_home&gt;/scripts</code> directory. If you place your script elsewhere in the file system, include the script path.
<b>SNMP Trap Actions</b>		
CommunityString	Yes	SNMP community string.
TargetAddress	Yes	Trap target address.
TargetPort	Yes	Trap target port.

The following rules apply to the command syntax for Command and Remote Command actions:

- The executable command must point to a path which can be understood and executed by the native operating system (such as a Windows batch file or a binary executable file). For example:

**Correct**

```
C:\hello.bat
perl C:\hello.pl
\\my_domain\my_server\my_group\my_user_account\hello.bat
```

**Incorrect**

```
P:\hello.bat (where P: is a mapped drive)
```

Only those commands that point to a specific batch file on a physical drive produce a command output in the Command Prompt window. That is because command actions invoked by a script do not read back from the stream nor print the command output to the console, waiting for the command to finish. In the above examples, only `C:\hello.bat` generates a command-line output.

- The executable command should be separated from the arguments by one or more space characters, and the arguments should similarly be separated by one or more space characters.
- If the executable or an argument contains one or more space characters, it should be quoted with double quotation marks (“”). Command actions do not recognize single quotation marks. Do not use a back slash (\) as an escape character for single or double quotation marks as it has no effects in command actions. For example:

**Correct**

```
arg1 arg2 arg3
"arg one" arg2
```

**Incorrect**

```
'arg three here'
"arg \"one"
```

- If the command or an argument is quoted and has to contain one or more double quotes, the embedded double quotation mark must be escaped by using two adjacent quotes (“”) or using a back slash and quote (“\”), whichever is suitable to the underlying OS.
- Triple quotes (“””) are recognized as one quotation mark. This is useful in dealing with Windows batch files.
- Triple quotes are not allowed in a quoting context.

**About rule system variables**

There are trigger-specific rule variables that can be used in conditional expressions of rules with certain trigger types. Each variable contains the information relative to the rule in which it is used. For example, if you create a rule *RuleA* and use the rule-level variable `foglight_rule_name` as a parameter in an action that you add to *RuleA*, that parameter uses the actual rule name, *RuleA*.

Rules in vFoglight can be triggered by data, time, or events. Different trigger types, such as time, data, and event triggers, have different rule-level variables available to them. For example, in an event-driven rule you can reference the properties of the system alarm event that triggers the rule directly.

The following table lists all of the rule-level variables and indicates their availability in different trigger types.

Variable	Description	Trigger Type		
		Time	Data	Event
event	System event	Yes	No	No
event_foglight_rule_alarm_link	Link for the alarm causing the event	Yes	No	No
event_foglight_rule_comments	The comments for the rule causing the event	Yes	No	No
event_foglight_rule_id	The ID of the rule causing the event	Yes	No	No
event_foglight_rule_name	The name of the rule causing the event	Yes	No	No
event_foglight_severity_level	The severity level (0-4) causing the event	Yes	No	No
event_foglight_severity_level_name	Name of the severity level causing the event	Yes	No	No
event_scope	Event scope	Yes	No	No
foglight_rule_alarm_link	Link for the alarm	Yes	Yes	Yes
foglight_rule_comments	Comments for the rule	Yes	Yes	Yes
foglight_rule_domain_query	Rule domain query	Yes	Yes	Yes
foglight_rule_id	Rule ID	Yes	Yes	Yes

Variable	Description	Trigger Type		
		Time	Data	Event
foglight_rule_name	Rule name	Yes	Yes	Yes
foglight_scoping_id	ID of the topology object	Yes	Yes	Yes

For more information on rule trigger types, see [“Triggering rules”](#) on page 251.

---

**Note** vFoglight prevents you from creating a rule variable with the same name as a system variable. However, the variable name can change if you change the trigger type. In this instance, a warning icon will appear in the Rule Variables and Severity Level Variables listings.

---

### Editing action parameters

*To edit an action parameter:*

---

**Note** This procedure continues from [“Adding actions to rules”](#) on page 286.

---

- 1 In the **Action** tab, in the **Actions** pane, click the **Action Name** column of the row containing the action whose parameter you want to edit.

The action definitions appear in the display area.

Action: CommandAction  
Action Type: Entering  
Description:

Action Parameters					
Name	Default Value	Required	Type	Value	Parameter Description
COMMAND_LINE	Undefined	mandatory	String	<a href="#">Default</a>	Executable command and arguments
ENVIRONMENT_VARIABLES	Undefined	optional	String	<a href="#">Default</a>	Exclamation mark separated environment variables i.e. var1=name1/var2=name2

**Note** The above screen capture shows a list of parameters for a command action. Each action has a different set of parameters associated with it. For more information, see the table listing preceding this procedure.

- 2 Observe the **Type** column of the row containing the parameter that you want to edit.

**Caution** The **Type** column shows the parameter's data type. When changing the parameter value, ensure that the value you specify matches that data type.

Each action comes with its own set of action parameters. For more information, see [“About action parameters”](#) on page 288.

- 3 In the **Action Parameters** pane, in the row containing the parameter that you want to edit, click the **Default** link of that appears in the row's **Value** column.

The **Action Parameter Editor** dialog box appears.

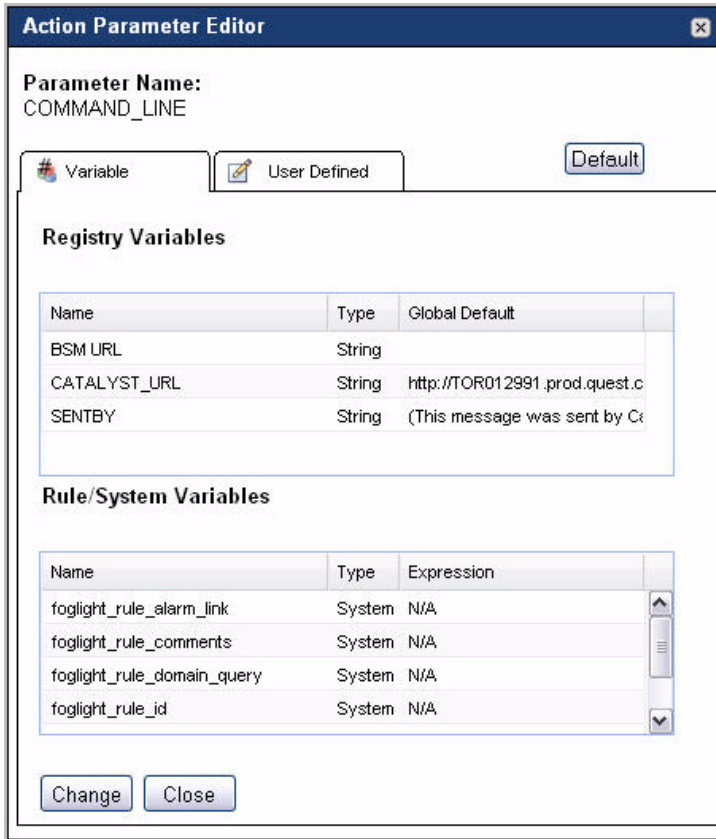

- Specify the parameter value by completing one of the following steps in the **Action Parameter Editor** dialog box.

**Caution** When specifying the parameter value, ensure that the value you specify matches the parameter's data type. For more information, see [step 2](#).

- Set the parameter to a vFoglight registry variable.  
In the **Variable** tab, in the **Registry Variables** table, select the row containing the vFoglight registry variable to which you want to set the parameter.
- Set the parameter to a rule system variable.

In the **Variable** tab, in the **Rule/System Variables** table, select the row containing the rule system variable to which you want to set the parameter. The list of available variables depends on the rule trigger type.

For complete information about rule system variables, see “[About rule system variables](#)” on page 292. For details on rule triggers, see “[Triggering rules](#)” on page 251.

- Set the parameter to a custom value.

Open the **User Defined** tab and type a value for the action parameter.

5 Click **Change**.

The **Action Parameter Editor** dialog box closes and the **Action Parameters** table refreshes, showing the newly-modified parameter value in the **Value** column of the parameter’s row.

6 When you finish making changes to the action parameters, click **Go to Action List** to return to the list of actions.

The **Actions** pane refreshes, showing the newly-edited action.

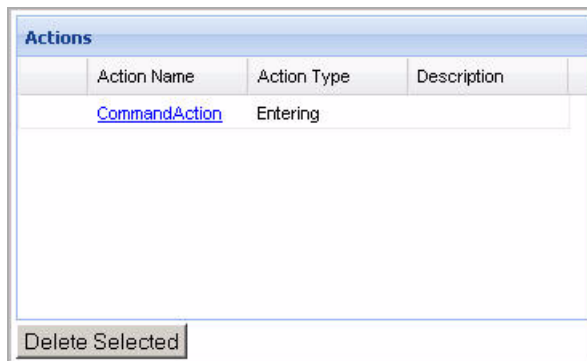

To delete an action from the list, select the row containing that action in the **Actions** pane, and click **Delete Selected**.

From here, you can proceed to “[Associating Rules with Schedules](#)” on page 299.

## Copying severity-level variables and actions in multiple-severity rules

In some cases you may need to copy the severity-level variables and actions from an existing severity level of the same rule. Each severity level can have its own actions and severity-level variables. For more information about severity-level actions and

variables, see “[Adding severity-level variables](#)” on page 256 and “[Defining actions](#)” on page 278.

While you are in the edit rule mode, any unsaved changes to the severity-level variables or actions that you want to copy will be carried over to the destination severity. For example, if you edit an action for the Warning condition of a rule without saving it, and then proceed to copy that action in the Critical pane, the unsaved edits of the Warning action will be carried over to the Critical severity.

Copying severity-level actions and variables can be useful in situations when those definitions are identical or, in some cases, are similar. Instead of writing and validating them for each severity level you can copy existing ones and modify them as required.

*To copy variables and actions from an existing severity level:*

---

**Note** This procedure continues from “[Defining the rule scope](#)” on page 253.

---

- 1 On the **Conditions, Alarms & Actions** tab, open the **Conditions** tab.  
The **Condition** tab opens in the display area.

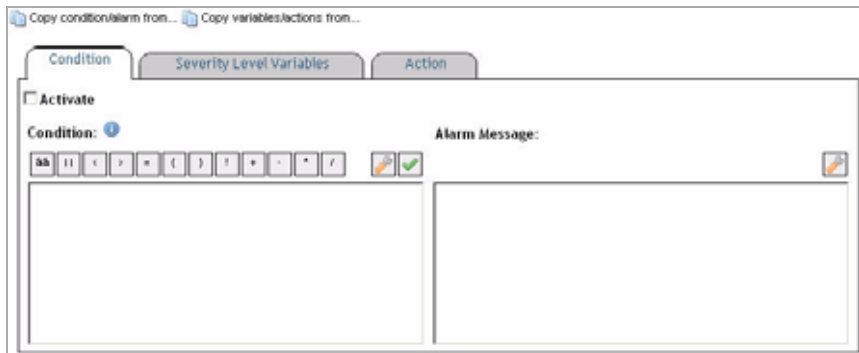

- 2 Choose the severity level from which you want to copy the conditional expression.

**Caution** You can only copy the conditions from those severity levels that are already defined. Attempting to copy a condition for a rule that has no conditions defined results in error.

- a Click the **Copy variables/actions** button above the **Condition** tab.

A list appears, showing those severity levels for which the conditions have been defined. For example, if you are defining a condition for the Critical

severity, and the conditions for the Fatal and Warning levels have already been defined, the list shows two options: **Fatal** and **Warning**, as illustrated below.

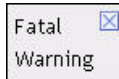

**Caution** Attempting to copy a condition for a rule that has no conditions defined results in error.

- b Select the severity level whose condition you want to copy.

The Condition tab refreshes.

- 3 Verify the settings of the newly-copied severity-level variables and actions in the **Severity Level Variables** and **Action** tabs.
- 4 **Optional.** Edit the newly-copied severity-level variables and actions, if required. For instructions, see one of the following sections:
  - [“Adding severity-level variables”](#) on page 256
  - [“Defining actions”](#) on page 278
- 5 Save your changes to the rule condition by clicking the **Save** button above the **Condition** tab.

From here, you can proceed to [“Defining actions”](#) on page 278.

## Associating Rules with Schedules

Once you have defined one or more conditions for a rule, you can associate the rule with a schedule either as an effective period or as a blackout period.

An effective period is a schedule during which you want a rule to be evaluated. For example, you might want to set your company’s hours of operation as the effective period for a rule.

You can also set blackout periods for a rule. A blackout is a schedule during which evaluation of the rule is suspended for set intervals. For example, you might want to set the times when regularly scheduled maintenance is performed on a server as the blackout period for a rule.

If a rule has no schedules associated with it, then it is always active. If you only add effective schedules to a rule, then it is automatically inactive at all times other than those specified by the effective schedules. Conversely, if you only add blackout schedules to a

rule, then it is automatically active at all times other than those specified by the blackout schedules.

If you add both effective and blackout schedules to a rule, then it will be active only at the times specified by the effective schedules minus the times specified by the blackout schedules. This is because blackout schedules take precedence over effective schedules. For example, suppose you add two schedules to a rule: an effective schedule that runs Monday to Friday, 9 am to 5 pm, and a blackout schedule that runs every Tuesday from 10am to 11am. The rule will be active every Monday, Wednesday, Thursday and Friday from 9 am to 5 pm but will only be active from 9am to 10am and from 11am to 5pm on Tuesdays.

*To associate a rule with schedules:*

---

**Note** This procedure continues from “[Defining conditions for data-driven and time-driven rules](#)” on page 263.

---

**1** Open the **Schedules** tab.

The **Schedules** tab opens in the display area.

**2** Assign effective schedules.

- a** In the list that appears in the upper-left corner, select one or more schedules that you want to assign as effective schedules.

The list shows all schedules that exist in vFoglight. For information on how to add or remove schedules, see Chapter 8, “[Using Schedules](#)” on page 395.

- b** Click **Add** on the right of the list.

The **Effective Schedules** list on the right refreshes, showing the newly-added schedules.

### 3 Assign blackout schedules.

- a In the list that appears in the lower-left corner, select one or more schedules that you want to assign as blackout schedules.

**Note** The list shows all schedules that exist in vFoglight. For information on how to add or remove schedules, see Chapter 8, "Using Schedules" on page 395.

- b Click **Add** on the right of the list.

The **Blackout Schedules** list on the right refreshes, showing the newly-added schedules.

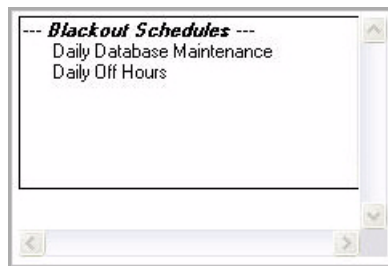

**Note** Adding the **Always** entry to the list of blackout schedules does not create a blackout for the rule. It has no effect on the rule's blackout schedule.

The same set of schedules are listed as *Available Schedules* for use as effective schedules and blackout schedules. Do not add the same schedule as both an effective schedule and a blackout schedule. If you do so, the schedule will only count as a blackout schedule (because blackout schedules take precedence over effective schedules).

From here, you can proceed to “[Defining Alarm and Action Behavior](#)” on page 302.

## Defining Alarm and Action Behavior

vFoglight allows you to configure a rule so that its actions and alarms (multiple-severity rules only) do not fire repeatedly. Defining the behavior of rule alarms and actions can help you avoid being overwhelmed with alerts when a rule condition is met many times within a short period.

*To define alarm and action behavior:*

---

**Note** This procedure continues from “[Associating Rules with Schedules](#)” on page 299.

---

- 1 Open the **Behavior** tab.

The **Behavior** tab opens in the display area.

 

- Fire action if [ ] consecutive evaluations are true
- Fire action if [ ] out of [ ] evaluations are true
- Wait at least [Minimum] [ ] [ ] after first evaluation

Simple rule

 

- Fire action if [ ] consecutive evaluations are true
- Fire action if [ ] out of [ ] evaluations are true
- Wait at least [Minimum] [ ] [ ] after first evaluation

Multiple-severity rule

- 2 Configure the desired options for the behavior of rule alarms and actions and select the check boxes that correspond with these options.

## Defining Rule-Level Variables

In addition to vFoglight registry variables and severity-level variables, you can define rule-level variables. If you are creating or editing a multiple-severity rule, you can define a rule level variable and reference it in expressions of different severities in the rule definition.

There are two types of rule-level variables:

- *Expressions.* An expression is used to retrieve data. It can contain a registry variable or a function.
- *Messages.* A message is typically a text string that can include other severity-level variables, displaying dynamically-supplied data about your monitored system.

For example:

Severity-Level Variables		
Name	Value	Type
var1	<code>scope.get("agent/host/name")</code>	Expression
var2	<code>#CPU_Utilization#</code>	Expression
var3	<code>#Run_Queue_Length#</code>	Expression
Text	<code>@var1: CPU Utilization</code>	Message
Subject	<code>CPU Utilization is at @var2% and the number of process in the run queue is @var3. A CPU Bottleneck is being detected on @var1. Check the top processes (using the Top_CPU_Table) to determine which processes are the greatest contributors to CPU Loads, or follow the vFoglight online help to find out if the system is CPU constrained. Please use the following URL to obtain alarm details. @foglight_rule_alarm_link</code>	Message

For more information about vFoglight registry variables, see [“Working with vFoglight Registry Variables”](#) on page 184. For details on severity-level variables, see [“Adding severity-level variables”](#) on page 256.

To define a rule-level variable:

---

**Note** This procedure continues from “[Defining Alarm and Action Behavior](#)” on page 302.

---

- 1 Open the **Rule Variables** tab.

The **Rule Variables** tab opens in the display area.

- 2 Define the type of the rule-level variable by selecting one of the following **Type** options on the right:
  - **Expression**
  - **Message**
- 3 Name the severity-level variable.

In the **Name** box, type the name of the variable.

**Important.** The following names are reserved and should not be used:

- `foglight_severity_level`
- `foglight_severity_level_name`

**Note** You cannot give the same name to more than one expression or message in the same scope. If you give the same name to two expressions or messages in different scopes, only the severity-scoped one will appear in the **Rule Variables** table.

- 4 Specify the variable value.

Expressions can contain registry variables or functions while messages are text strings that can make use of the existing severity-level variables.

For example:

Severity-Level Variables		
Name	Value	Type
var1	<code>scope.get("agent/host/name")</code>	Expression
Text	@var1: CPU Utilization	Message

In the **Expression/Message** box, type the value of the variable.

5 Click **Add**.

The **Rule Variables** pane refreshes, showing the newly-added variable.

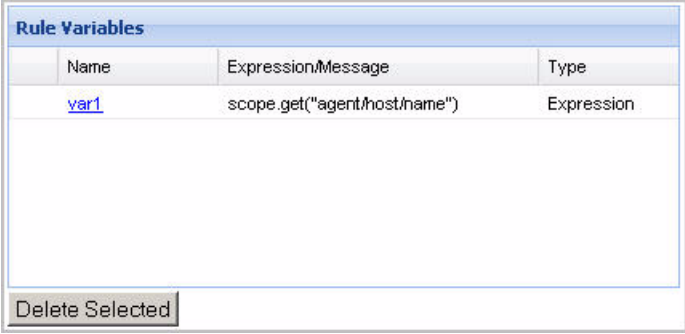

Rule Variables		
Name	Expression/Message	Type
<a href="#">var1</a>	<code>scope.get("agent/host/name")</code>	Expression

Delete Selected

To delete a rule-level variable from the list, select the row containing that variable in the **Rule Variables** pane, and click **Delete Selected**.

## Core vFoglight Rules

The vFoglight Management Server includes some built-in rules that monitor the health of your application server environment.

### Overview of rules

vFoglight allows you to create flexible rules that can be applied to complex, interrelated data from multiple sources within your distributed system. You can associate several

different actions with a rule, configure a rule so that it does not fire repeatedly, and associate a rule with schedules to define when it should and should not be evaluated.

Different types of data can be used in rules, including registry variables, raw metrics, derived metrics, and topology object properties.

There are two types of rules in vFoglight: simple rules and multiple-severity rules. A simple rule has a single condition, and can be in one of three states: *Fire*, *Undefined*, or *Normal*. A multiple-severity rule can have up to five severity levels: *Undefined*, *Fatal*, *Critical*, *Warning*, and *Normal*.

Rule conditions are regularly evaluated against monitoring data (metrics and topology object properties collected from your monitored environment and transformed into a standard format). Therefore, the state of the rule can change if the data changes. For example, if a set of monitoring data matches a simple rule's condition, the rule enters the *Fire* state. If the next set does not match the condition, the rule exits the *Fire* state and enters the *Normal* state.

A rule condition is a type of expression that can be true or false. When it evaluates to true, the rule is said to fire, causing any actions that are associated with the rule or severity level to be performed. You can configure a rule to perform one or more actions upon entering or exiting each state. When a multiple-severity rule fires, an alarm also appears in vFoglight.

For more information see [“Working with Rules”](#) on page 223.

## Core vFoglight rules

Rules in this section:

- [Agent Health State Rule](#)
- [BSM All Events Rule](#)
- [Catalyst Data Service Discarding Data Rule](#)
- [Catalyst Database Space Checking Rule](#)
- [Catalyst Free Space Checking for Oracle Tablespaces Rule](#)
- [DiagnosticAgentDiscovery](#)
- [Email Reports Sample Rule](#)
- [vFoglight Agent Type License Checker](#)
- [vFoglight Memory Usage Check Rule](#)
- [vFoglight Topology Size Limit Reached](#)

- [Remote Agent Manager State Rule](#)
- [ServiceLevelEvaluation – FMSServiceSLP Rule](#)

### Agent Health State Rule

#### *Purpose*

This rule monitors the health of all agents in the monitoring environment.

#### *Scope*

Agent : agentID != "0"

#### *Rule Definition*

Conditions	State
An agent is down	Warning
An agent's health is in decline	Critical

### BSM All Events Rule

#### *Purpose*

This rule sends all alarms from vFoglight to the Service Discovery and Dashboards product.

#### *Scope*

None

### Catalyst Data Service Discarding Data Rule

#### *Purpose*

This rule monitors the observations and generates alarm if the Data Service starts discarding any observations. This can happen when the vFoglight Management Server is overloaded, or when there is a difference or the difference in the system time between the monitored system and the vFoglight Management Server.

#### *Scope*

CatalystDataService

*Rule Definition*

Conditions	State
The Data Service discards one or more observations within a 15 minute interval	Warning

**Catalyst Database Space Checking Rule***Purpose*

This rule monitors the size of the database.

*Scope*

CatalystDatabase

*Rule Definition*

Conditions	State
The size of the vFoglight database exceeds 75% of the maximum database size.	Warning
The size of the vFoglight database exceeds 90% of the maximum database size.	Critical
The size of the vFoglight database exceeds 98% of the maximum database size.	Fatal

**Catalyst Free Space Checking for Oracle Tablespaces Rule***Purpose*

This rule checks the space that is currently available to the Oracle database against the thresholds defined in the vFoglight registry by the following variables:

- `DBSMon.WarningFreeTablespaceSize`
- `DBSMon.CriticalFreeTablespaceSize`
- `DBSMon.FatalFreeTablespaceSize`

Database administrators should provide values for these thresholds in order to get notified when the database starts growing out of bounds.

*Scope*

CatalystTablespace

*Rule Definition*

Conditions	State
The size that is available to the Oracle database exceeds the threshold of set by the <code>DBSMon.WarningFreeTablespaceSize</code> registry variable.	Warning
The size that is available to the Oracle database exceeds the threshold of set by the <code>DBSMon.CriticalFreeTablespaceSize</code> registry variable.	Critical
The size that is available to the Oracle database exceeds the threshold of set by the <code>DBSMon.FatalFreeTablespaceSize</code> registry variable.	Fatal

**DiagnosticAgentDiscovery***Purpose*

This periodically looks for new agent instances that are connecting to the vFoglight Management Server. It rebuilds the topology if it detects new agents.

*Scope*

CatalystServer

**Email Reports Sample Rule***Purpose*

This rule directs all scheduled reports to their email recipients. A scheduled report can have one or more email recipients.

*Scope*

None

**vFoglight Agent Type License Checker***Purpose*

Checks whether the CPU count of an agent type exceeds the licensed number of agents.

*Scope*

AgentTypeLicense

**vFoglight Memory Usage Check Rule***Purpose*

This rule checks the memory that is available to vFoglight.

*Scope*

(CatalystServer).jvm

**vFoglight Topology Size Limit Reached***Purpose*

Checks if any attempts to create topology objects are failing because the topology size limit has been reached. This number is defined by the `foglight.limit.instances` registry variable whose global default value is set to 10000. You can change this value as required. For more information, see “[Editing Registry Variables](#)” on page 200.

*Scope*

CatalystTopologySizeConstraintService

**Remote Agent Manager State Rule***Purpose*

This rule checks whether all instances of the vFoglight Agent Manager are connected to the vFoglight Management Server.

*Scope*

RemoteClient

*Rule Definition*

Conditions	State
An instance of the vFoglight Agent Manager is disconnected	Warning

## ServiceLevelEvaluation – FMSServiceSLP Rule

### *Purpose*

vFoglight monitors each service (either implicit or user-defined) for service level compliance. The ServiceLevelEvaluation – FMSServiceSLP rule checks the availability of each service and raises an alarm if the availability is lower than the a predefined threshold during a period of one hour.

### *Scope*

FSMServiceLevelPolicy

### *Rule Definition*

Conditions	State
An average availability during one hour period is below 95%.	Warning
An average availability during one hour period is below 85%.	Critical
An average availability during one hour period is below 70%.	Fatal

## Example: Creating a Multiple-Severity Rule Scoped to an EJB Instance

This section provides an example of a multiple-severity rule and describes the process of creating it.

There is a specific EJB instance (called *EJB\_Instance1*) in the application *MyApplication* that you want to monitor; you would like to be alerted when the number of rollbacks per minute exceeds a certain threshold.

To configure vFoglight to monitor *EJB\_Instance1*, you launch the vFoglight Administration Module and create a multiple-severity rule that is scoped to this specific topology object and that has conditions set for the *Fatal*, *Critical*, and *Warning* levels.

### Launching the Create Rule dashboard

To begin the process of creating the rule, in vFoglight, in the Administration module, open the Create Rule dashboard by choosing **Rules & Notifications > Create Rule** from the navigation panel.

## Setting basic rule properties

In the Rule Definition area of the Create Rule dashboard, you name the rule `EJB_Instance1-Rollbacks` and add comments about the purpose of this rule. You select **Multiple-Severity Rule** as the **Rule Type**. Since you want this rule to be evaluated every time that metrics associated with `EJB_Instance1` are sent to the vFoglight Management Server, you leave the **Trigger Type** at its default setting, **Data Driven**.

## Scoping the rule

Having set the basic rule properties, you scope the rule to the specific topology object that you want to monitor. First, you select **WebLogicEJBInstance** from the **Topology Type** box and then click the **Append** button () to the right of the menu to insert the name of this topology type into the **Rule Scope** box. After inserting the name of the topology type, you must manually type a space in the **Rule Scope** box, followed by the word `where`, followed by another space. Next, you specify the EJB instance and application in this box using the query language.

Since you want this rule to apply to a specific EJB instance (`EJB_Instance1`), you specify it by name in the **Rule Scope** box. To do so, you select the topology type property **name** from the **Property** drop-down menu. You then place the cursor in the **Rule Scope** box where you want your selection to be inserted and click the **Append** button () to the right of the **Property** menu. After inserting the property **name**, you manually specify the value for the property as follows:

```
name="EJB_Instance1"
```

You want to specify another property after the instance name, so you manually type a space in the **Rule Scope** box, followed by the word `and`, followed by another space after `name="EJB_Instance1"`.

You then specify the application name in the **Rule Scope** box using the following syntax:

```
ejb.application.name="MyApplication"
```

When you finish editing the information in this box, the rule scope is specified as follows:

```
WebLogicEJBInstance where name="EJB_Instance1" and  
ejb.application.name="MyApplication"
```

You click the **Validate Scope** button () to ensure that the topology type is valid and that you used the correct syntax in the **Rule Scope** box. The rule scope is successfully validated, so you click **Next** to navigate to the Condition, Alarms & Actions tab.

## Specifying conditions

After scoping the rule to `EJB_Instance1` in `MyApplication`, you specify the conditions for the rule on the Condition, Alarms & Actions tab.

To start the process of setting the condition for the Fatal severity level, you click the header for this level on the Condition, Alarms & Actions tab.

You had previously created a derived metric called `transactionRollbackRate`: you derived this metric from the raw metric `transactionsRolledBackTotalCount` so that it returns a rate (the total number of transactions that are rolled back per minute).

On the **Condition** sub-tab for the Fatal level, you click the **Condition Editor** button () to launch the Condition Editor. You switch to the **Metric/Property** tab, select **transactionRollbackRate** from the **Choose Metric Value** list, and click **Select** to insert it into the **Condition** box. You then type `>10` in this box after the metric name.

When you finish editing the information in the **Condition** box, the condition is specified as follows:

```
#transactionRollbackRate#>10
```

You repeat this process for the Critical and Warning levels, specifying the conditions for these levels as `#transactionRollbackRate#>8` and `#transactionRollbackRate#>6`, respectively.

You click **Finish** when you have specified the conditions for all three severity levels. You review the settings for the rule on the **Rule Added** area and then click the **Go to Rule List** button. The new rule is listed on the Manage Rules dashboard.

## Example: Creating a Simple Rule

A simple rule is scoped to the topology type `JVM` and has the condition `#threads_started#>10`. This means that the rule will enter the Fire state when any instance of the `JVM` topology type returns a started-threads count greater than 10.

The rule includes an expression called `ThreadsNum`. The value of this expression is the metric `#threads_started#`, the same metric that is used in the rule's condition. In turn, this expression is referenced in a message called `ProblemSynopsis` whose value is `Threads started count is too high: @ThreadsNum`.

An entering Email action is set for this rule. This action uses the `ProblemSynopsis` message as the text of the email that is sent when the rule enters the Fire state.

- “[Example: Creating Multiple-Severity Rules with a Topology Scope](#)” on page 314
- “[Example: Configuring Rule Action Parameters](#)” on page 314
- “[Example: Creating Rules with Different Topology Types](#)” on page 315
- “[Example: Implementing Command Actions in Rules](#)” on page 322

## Example: Creating Multiple-Severity Rules with a Topology Scope

You want to monitor processor objects on a particular server (called `Server1`) based on the metric `percentUserTime`. You create a multiple-severity rule to monitor these objects, and scope the rule to the `Processor` topology type. To cause this rule to apply to the server that you are interested in, you specify in the scope that the rule should apply to the `Processor` topology object whose `host.name` property is `Server1`:

```
Processor where host.name="Server1"
```

You want to include all three severity levels (Fatal, Critical, and Warning) in the rule. You set these levels' conditions as follows:

- **Fatal:** `#percentUserTime#>15`
- **Critical:** `#percentUserTime#>10`
- **Warning:** `#percentUserTime#>5`

## Example: Configuring Rule Action Parameters

You want to define rule actions for a rule severity level: a remote command action on a monitored host and a script action on the vFoglight Management Server.

*To configure a rule's action parameters:*

---

**Note** The information in this procedure assumes that you have a good understanding of the rule editing workflow. For step-by-step instructions on how to add actions to a rule and edit their parameters, see “[Defining actions](#)” on page 278.

---

- 1 Verify that the script is accessible by the rule. To do that, copy your script to the `<vfoglight_home>/scripts` directory on the vFoglight Management Server.

- 2 Open the rule for editing and navigate to the **Action** tab of the severity level for which you want to define the actions.
- 3 Add an entering ScriptAction and edit its parameters.
  - a If your script has one or more arguments, use the `Argument 1-10` parameters to specify the arguments' value.
  - b If you want the script to run against a particular topology object, use the `Script object id` parameter to specify the object's ID.
  - c Use the `Script name` parameter to specify the script name.
- 4 Return to the **Action** tab.
- 5 Add an entering Remote Command Action that is to be executed on a monitored host and edit its parameters.
  - a Use the `HostName` parameter to specify the name of the monitored host machine.
  - b Use the `RemoteWorkingDir` parameter to specify the absolute path on the remote host in which you want the command to run.
  - c Use the `COMMAND_LINE` parameter to specify the command that you want to run remotely along with any options or arguments if applicable.
- 6 Return to the **Action** tab and save your changes to the rule.

When the rule enters the severity state that includes newly-defined actions it executes those actions as specified.

## Example: Creating Rules with Different Topology Types

In this example, you will create two rules, Processor Load and Host Processor Load. For the purpose of this example, the Processor Load rule is scoped to the `Processor` topology type that monitors the utilization of all `Processor` objects instances in the topology model, and fires when the utilization for a processor reaches 90% in a 24-hour period. For instructions on how to create this rule, see [“To scope a rule to the Processor type:”](#) on page 316.

Unlike the Processor Load rule that monitors all instances of the `Processor` type, the Host Processor Load rule is scoped to the `Host` type that monitors all of the `Processor` instances for a particular `Host` object, and fires if all of the `Processor` objects for the scoped `Host` object reach the utilization of 90%. For instructions on how to create this rule, see [“To scope a rule to the Host type:”](#) on page 322.

The following diagram illustrates the scope of each of the rules that you are about to create from the topology model perspective.

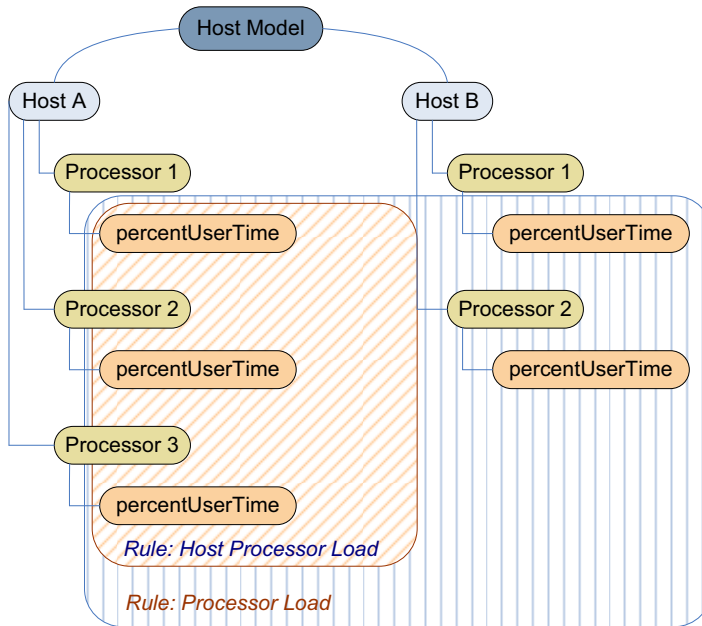

To scope a rule to the Processor type:

- 1 Create a simple, data-driven rule with the Processor scope.
  - a Ensure that the navigation panel is open.  
To open the navigation panel, click the right-facing arrow  on the left.
  - b On the navigation panel, under **Dashboards**, choose **Administration > Rules & Notifications > Create Rule**.

The Create Rule dashboard appears in the display area with the **Rule Definition** tab open.

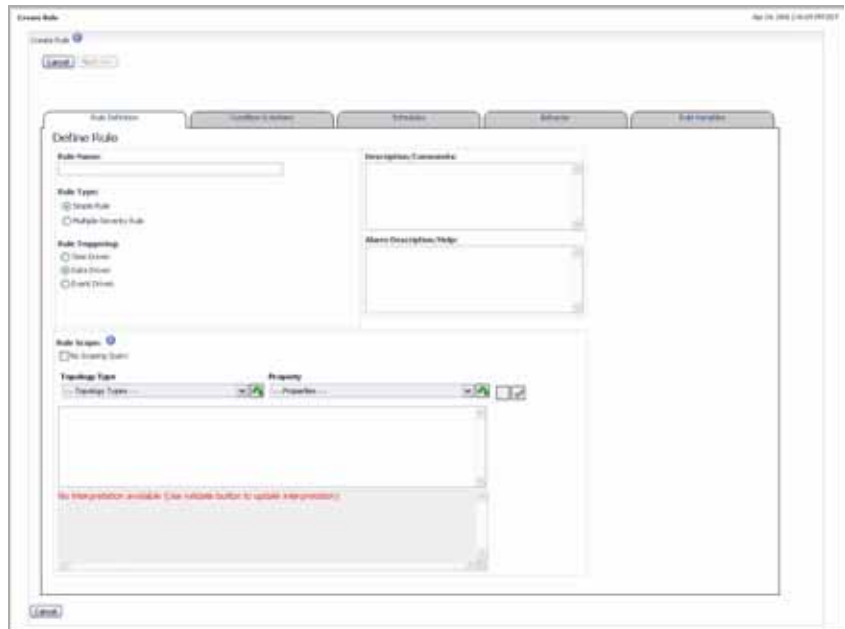

- c In the Create Rule dashboard, in the **Rule Definition** tab, in the **Rule Name** box, type the rule name. For example, `Processor Load`.
- d Under **Rule Type**, select the **Simple Rule** option.
- e Under **Rule Triggering**, select the **Data Driven** option.
- 2 Scope the rule to the `Processor` topology type.
  - a In the **Rule Definition** tab, in the **Rule Scope** pane, ensure that the **No Scoping Query** check box is clear.
  - b Click **Topology Type** and select **Core > Processor** from the list that appears.
  - c Click the Append button (  ) to the right of the **Topology Type** box.  
The box immediately below the **Topology Type** box, showing the newly-selected `Processor` type.
  - d Validate the topology scope by clicking the Validate Rule Scope button (  ) to the right of the **Property** box.  
A confirmation message appears above the **Topology Type** box while the name of the `Processor` type appears in the box at the bottom.

- 3 Write a condition that triggers the rule each time the utilization of a Processor type reaches 90% using the Processor's percentUserTime metric.
  - a In the Create Rule dashboard, open the **Conditions and Actions** tab.

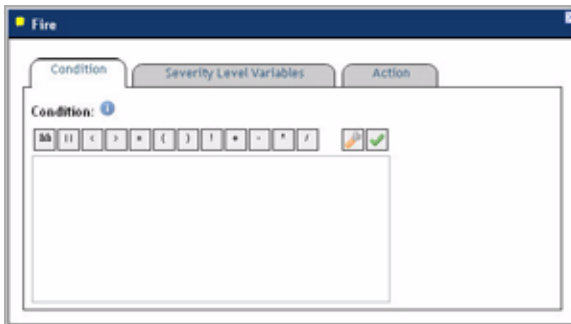

- b Expand the condition editing pane by clicking the **Fire** bar.

- c Click the Condition Editor button (  ).  
The **Condition Editor** dialog box appears.

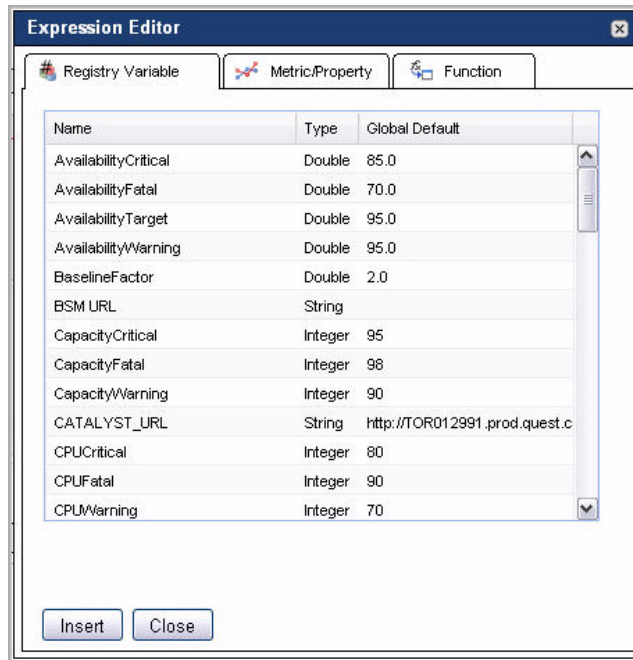

- d In the **Condition Editor** dialog box, open the **Metric/Property** tab.

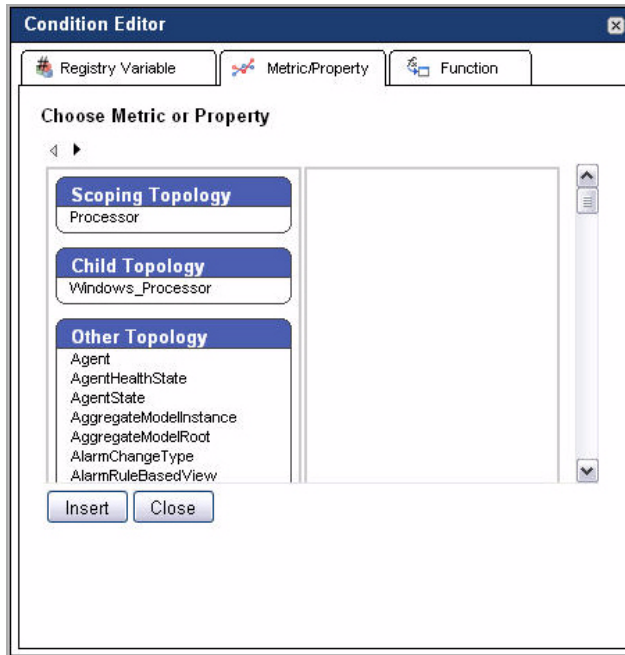

- e On the **Metric/Property** tab, in the left pane, in the **Scoping Topology** area, click **Processor**.

**Tip** The **Scoping Topology** area shows the rule scope, *Processor*, that you defined in [step 1](#).

- f The pane on the right refreshes, showing the instances and metrics for the selected *Processor* type.

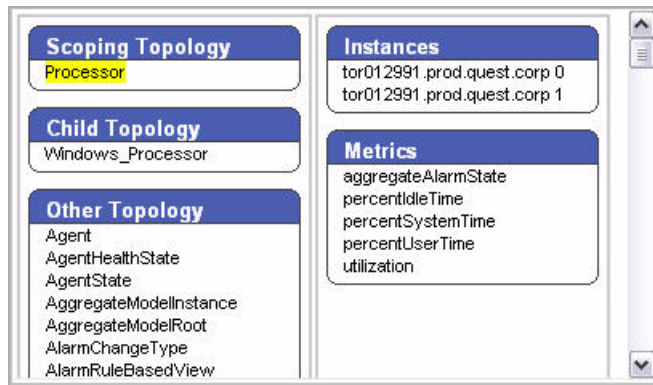

- g In the **Metrics** area, select **percentUserTime** and click **Insert**.

The **Condition** box in the display area refreshes, showing the newly-selected metric.

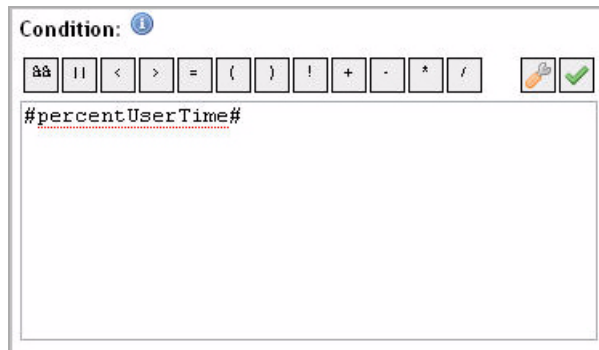

- h Edit the condition as follows:

```
#percentUserTime# > 0.9
```

- i Click the Validate button (✓) above the **Condition** box.

A success message appears above the **Condition** box.

- 4 Refine the newly-created condition by adding a time constraint to it and a Groovy function that retrieves a maximal value of the metric over a 24-hour period.

Edit the condition as follows:

```
max(#percentUserTime for 24h#) > 0.9
```

### 5 Click **Finish**.

*To scope a rule to the Host type:*

---

**Note** The information in this procedure assumes that you have a good understanding of the rule creation workflow. For step-by-step instructions on how to scope a rule to a topology type or use the Condition Editor, see the above procedure, “[To scope a rule to the Processor type:](#)” on page 316.

---

- 1 Create a simple, data-driven rule.
- 2 Scope the rule to the `Host` topology type.
- 3 Write a condition that generates an alarm each time the utilization of all of the scoped host's processors are utilized over 90% using the `Processor`'s `percentUserTime` metric for each `Processor` object that is within the rule scope, set to the `Host` type (see [step 1](#)).

For example:

```
min(#percentUserTime from Processor where host = $scope#)  
> 0.9
```

- 4 Save your changes.

## Example: Implementing Command Actions in Rules

In this example, you will define a command action that calls a shell script and defines a set of environment variables containing information about the agent instances in your monitoring environment. Next, you will write the shell script that will print the content of the command action variables to an output file.

When you save your changes, the command action calls the shell script, which populates the output file with agent-related information whenever the rule condition is met.

Alternatively, a command action can issue a command directly without referencing it in a script by calling the command line directly.

*To integrate a command action with a shell script:*

- 1 Locate a rule that you want to associate with a command action and open it for editing.

- 2 In the **Edit Rule** view, open the severity level to which you want to add a command action.
- 3 In the severity level area, open the **Severity Level Variables** tab, and add severity-level variables that contain the information that you want to print to an output file. For example:

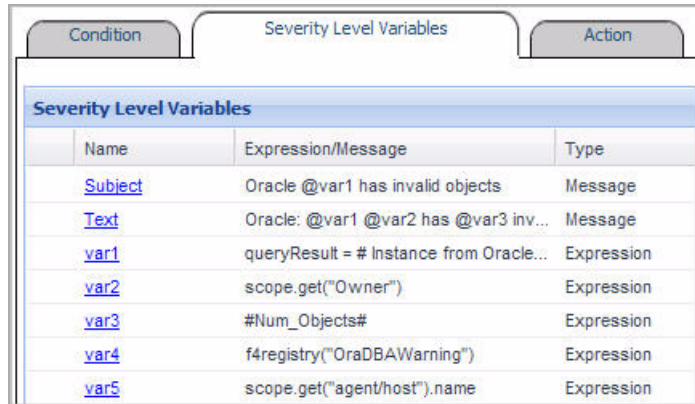

Name	Expression/Message	Type
<a href="#">Subject</a>	Oracle @var1 has invalid objects	Message
<a href="#">Text</a>	Oracle: @var1 @var2 has @var3 inv...	Message
<a href="#">var1</a>	queryResult = # Instance from Oracle...	Expression
<a href="#">var2</a>	scope.get("Owner")	Expression
<a href="#">var3</a>	#Num_Objects#	Expression
<a href="#">var4</a>	f4registry("OraDBAWarning")	Expression
<a href="#">var5</a>	scope.get("agent/host").name	Expression

The above example shows seven different severity-level variables:

- Subject, Text: Define the text that appears in the alarm message.
- var1: Retrieves the result of a query.

For example, the expression

`queryResult = #Instance from OracleHost_Processes#` returns the value of the Instance field of the OracleHost\_Processes table.

- var2, var5: Retrieve the value of a topology property that exists in the rule scope using the `scope` variable and its `get` function.

For example, the expression `scope.get("agent/host").name` obtains the name of a monitored host that is being monitored by an agent object instance that exists in the rule scope.

- var3: Retrieves the value of a property of the scoped topology type.

For example, the expression `#Num_Objects#` retrieves the value of the `#Num_Objects#` property of the scoped topology type.

- var4: Retrieves the value of a vFoglight registry variable.

For example, the expression `f4registry("OradBAWarning")` retrieves the value of the `OradBAWarning` registry variable.

- 4 Open the **Action** tab and add an entering command action.
- 5 Define the action parameters as follows:
  - `COMMAND_LINE`: Specify the absolute path and name of the shell script that you want the command action to call.
  - `ENVIRONMENT_VARIABLES`: Type a list of the variables that you defined in [step 3](#), using the following syntax to specify a variable:

`output_data=@variable`

**Tip** Use the exclamation mark '!' to separate variables.

For example:

Name	Default Value	Required	Type	Value	Parameter Description
COMMAND_LINE	Undefined	mandatory	String	<a href="#">/opt/quest/test.sh</a>	Executable command and arguments
ENVIRONMENT_VARIABLES	Undefined	optional	String	<a href="#">P1=@var1P2=@var2P3=@var3 P4=@var4P5=@var5&amp;P6=@var6</a>	Exclamation mark separated environment variables (i.e. var1=name1! var2=name2)

- 6 Save your changes.
- 7 Create the shell script, ensuring that its name and location match the one you set in the `COMMAND_ACTION` action parameter (see [step 5](#)).
- 8 Add a line to the shell script using the following command syntax:

```
/bin/echo ${variable_1}:${variable_2}:...:${variable_n} >
  output_file_path_and_name
```

For example:

```
/bin/echo ${P1}:${P2}:${P3}:${P4}:${P5} >
  /opt/quest/out.txt
```

**Tip** Alternatively, to issue the command directly without referencing it in a script as instructed in [step 7](#), use the `COMMAND_ACTION`'s value to specify the command.

When the rule meets the condition that includes the newly-defined command action, it writes the information to the output file. Here is a sample of what that output may look like:

```
jorcl:PUBLIC:19.0:root@localhost:  
  melscv-w2k3-fdb.melsales.dev.mel.au.qsft
```

For complete information on how to add actions to rules, see “[Defining actions](#)” on page 278.

-

# Working with Data

This chapter introduces you to vFoglight data management entities on how to create and manage these entities. It contains the following sections:

---

**Note** In order to complete each of the procedures in this chapter, your user account must belong to a group with the Administration role. For more information about users, groups, and roles, see [“Managing Users and Security”](#) on page 105.

---

This chapter contains the following sections:

<a href="#">About Data Management in vFoglight</a> .....	328
<a href="#">Adding Topology Types</a> .....	329
<a href="#">Working with Derived Metrics</a> .....	332
<a href="#">Working with Thresholds</a> .....	353
<a href="#">Managing Retention Policies</a> .....	372
<a href="#">Enabling the Collection of Data with Older Timestamps</a> .....	392

## About Data Management in vFoglight

vFoglight models retain collected data and transform it into nodes, adding configuration data to each node as properties, and attaching metric data to appropriate nodes as metrics. Each metric is associated with a topology type or with a specific topology object. In some cases you will need to create custom topology types that suit your monitoring needs. For more information, see “[Adding Topology Types](#)” on page 329.

There are two types of metrics in vFoglight:

- *Raw metrics.* They include the metrics collected directly from monitored hosts.
- *Derived metrics.* They are calculated from one or more raw or derived metrics. Derived metrics are scoped to a topology type or its objects. You can create and manage derived metrics using the Administration module. Derived metrics are useful in situations when you need to reuse metric expressions in rules. For more information on how to manage and create derived metrics, see “[Working with Derived Metrics](#)” on page 332.

In vFoglight, retention policies allow you to define time periods where monitoring data can be sampled, aggregated, or purged from your system. Topology objects inherit retention policies from its topology type. vFoglight allows you to alter retention policies for one or more topology types as required. For more information, see “[Managing Retention Policies](#)” on page 372.

In addition to adding derived metrics and topology types, and altering the retention policy for a topology type, vFoglight allows you to assign threshold levels to metrics. This feature is useful in case you need to reference these levels in rules or derived metrics. For more information on how to create and manage thresholds, see “[Working with Thresholds](#)” on page 353.

## Adding Topology Types

vFoglight transforms monitoring data into models. A model is a set of objects and relationships designed to represent a monitored resource and its parts. Topology describes the logical and physical relationships between data nodes in a model. At runtime, vFoglight dynamically builds topology models based on data about your system that is collected by vFoglight agents. Topology models provide the context for the metrics sent by the agents to the vFoglight Management Server. The set of topology types that exist in your environment depends on your monitoring needs, reflected in the type and nature of cartridges that you use for data collection. If you need additional topology types, you can add them to vFoglight as required using the Adding Topology Types dashboard.

Use the XML syntax when defining a topology type. For example:

```
<type name="ApacheSvr_Transactions" extends="F4Table">
  <property name="IntervalTransactions" type="Metric"
    is-containment="true" />
  <property name="TransactionRate" type="Metric"
    is-containment="true" />
  <property name="TransactionTag" type="String"
    is-identity="true" />
  <property name="TransactionThroughput" type="Metric"
    is-containment="true" />
  <property name="TransactionThroughputRate" type="Metric"
    is-containment="true" />
</type>
```

---

**Important** Topology types can only be removed by uninstalling the cartridge that contains the types that you want to delete.

---

*To add topology types:*

---

**Note** This procedure continues from [“Getting Started with the Administration Module”](#) on page 32.

---

- 1 Ensure that the navigation panel is open.

To open the navigation panel, click the right-facing arrow  on the left.

- 2 On the navigation panel, under **Dashboards**, choose **Administration > Data > Add Topology Type**.

The Add Topology Type dashboard appears in the display area.

- 3 To add one or more topology types that are defined in an XML file accessible by your local machine, complete one of the following steps in the **Import From File** area of the Add Topology Type dashboard.

- Ensure that the **File on Local Computer** option is selected. Then click **Browse**, and navigate to the topology file in the file browser that appears.

The file browser closes and the **File on Local Computer** option refreshes to show the absolute path and name of the topology file.

or

- Select the **File on Local Computer** option, and in the box to the right, type the absolute path and name of the topology file

**Windows example:**

C:\Vizioncore\vFoglight\topology.xml

- 4 To add one or more topology types that are defined in an XML file accessible by the machine on which the vFoglight Management Server is running, complete the following steps.
  - a Select the **File Location on Server** option.

- b** In the **File Location on Server** box, type the path and name of the topology file. Use either an absolute path or a path relative to the installation directory of the vFoglight Management Server.

**Note** Use the back slash character '\' as a directory separator.

For example, both of the following lines point to the same topology file:

```
C:\Vizioncore\vFoglight\topology\topology.xml
topology\topology.xml
```

- 5** To define one or more topology types using the text editor in the Add Topology Type dashboard, in the **Import From Text** area, type the topology definition that you want to add between the `<types>` and `</types>` tags.

For example:

```
<!DOCTYPE types SYSTEM "../dtd/topology-types.dtd">
<types>
  <type name="MyHost" extends="Host">
    <property name="MyAlarmTotalCount" type="Integer"
      is-containment="true" />
    <property name="MyDomainName" type="String"
      is-containment="true" />
  </type>
  <type name="MyAgent" extends="Agent">
    <property name="AgentName" type="String"
      is-containment="true" />
    <property name="MyAnnotations" type="String"
      is-containment="true" />
  </type>
</types>
```

Validate the topology definition by clicking **Validate**.

The **Alert** message box appears, indicating that the topology definition is valid.

---

**Note** The validation process is limited. Your XML may appear to be valid and still fail on import.

---

- 6** Close Click **Import Topology**.

The **Alert** message box appears, this time indicating that the topology import was successful.

## Working with Derived Metrics

vFoglight transforms collected data into nodes. It adds configuration and metric data to each node as properties and metrics, respectively. A metric is a specific value that is measured over time. Each metric is associated with a topology type or with a specific topology object.

There are two types of metrics in vFoglight:

- *Raw Metrics*. Raw metrics are collected directly from your monitored environment by the agents and sent to the vFoglight Management Server.
- *Derived Metrics*. Derived metrics are calculated from one or more (raw or derived) metrics. They are scoped to a topology type and can optionally be scoped to specific objects of that type. Many derived metrics come included with vFoglight and its cartridges. If required, you can create derived metrics and add them to your environment.

There are many reasons why it can be useful to create derived metrics. For example, creating derived metrics can make creating and managing rules simpler by allowing you to reuse metric expressions (metrics and functions performed on metrics). For more examples, see the following sections:

- [“Example: Creating and Managing Multiple Rules with the Same Scope”](#) on page 351
- [“Example: Using a Single Derivation with Multiple Scoping or Multiple Derivations”](#) on page 352
- [“Example: Optimizing Performance”](#) on page 353

You create new derived metrics and manage the existing ones using the dashboards that come with the Administration module. For complete information, see the following sections:

- [“Managing Derived Metrics”](#) on page 333

- [“Creating Derived Metrics”](#) on page 342
- [“Defining Derived Metrics”](#) on page 344

## Managing Derived Metrics

The Manage Derived Metrics dashboard contains a list of all derived metrics showing their name and scope. The derived metrics that exist in your vFoglight environment appear on the Manage Derived Metrics dashboard. However, there is no distinction between raw and derived metrics in other locations on the Administration module.

This dashboard also includes controls for filtering the list of derived metrics by the metric name, scope, or cartridge. For instructions on how to use the Manage Derived Metrics dashboard, see the following sections:

- [“Accessing the Manage Derived Metrics dashboard”](#) on page 333
- [“Editing permissions of derived metrics”](#) on page 335
- [“Copying derived metrics”](#) on page 339
- [“Deleting derived metrics”](#) on page 341
- [“Viewing and editing derived metrics”](#) on page 341

## Accessing the Manage Derived Metrics dashboard

The Manage Derived Metrics dashboard includes a list of the derived metrics that exist in your monitoring environment and allows you to add or delete derived metrics and perform other metric management operations.

*To access the Manage Derived Metrics dashboard:*

---

**Note** This procedure continues from [“Getting Started with the Administration Module”](#) on page 32.

---

- 1 Ensure that the navigation panel is open.  
To open the navigation panel, click the right-facing arrow  on the left.
- 2 On the navigation panel, under **Dashboards**, choose **Administration > Data > Manage Derived Metrics**.

The Manage Derived Metrics dashboard appears in the display area.

Showing 1 - 20 of 145 Derived Metrics as of Apr 23, 2008 11:02:31

Filter By Derived Metric Name:  Derived Metric Scope:  Cartridge Name:

Derived Metric Name	Derived Metric Scope	Cartridge Name	Comments
averageCpuTime	All_Ops		
averageCpuTime	All_Ops		
averageCpuTime	All_Ops		
availability	All_Ops		
averageCpuTime	All_Host		
availability	All_Host		
averageCpuTime	All_Host		
availability	All_Host		
availability	Agent		Derives the write observation from the 'writeData' of the 'writeData' object.
availability	AvailabilitySLP		Derived metric to assess the availability of a Topology Object.
responseTime	AverageServiceGroup		Produces the response time as the average response for the service group.
availability	BaselineResponseTimeSLP		Produces an availability metric on the Baseline Response Time.
baselineResponseTime	BaselineResponseTimeSLP		The baseline response time for the Topology Object to which this metric is applied.
averageResponseTime	BaselineResponseTimeSLP		Calculates the average response time of the Topology Object.
modifiedCriticalCount	CollectorModifiedSummary		
modifiedChangeCountDelta	CollectorModifiedSummary		
modifiedCriticalCount	CollectorModifiedSummary		
modifiedFatalCount	CollectorModifiedSummary		
availability	FPMServiceAvailability		Derived metric to assess the availability of an FPMService.
averageCpuTime	HPUI_Ops		

- 3 To sort the list of derived metrics by their name or scope, click the **Derived Metric Name** or **Derived Metric Scope** column headings as required.
- 4 **Optional.** Filter the list of derived metrics.
  - To show only the derived metrics whose name matches a particular text pattern, in the **Derived Metric Name** box at the top, type the text pattern.  
The Manage Derived Metrics dashboard refreshes, showing only the derived metrics whose name matches the specified text pattern.
  - To show only the derived metrics whose scope matches a particular text pattern, in the **Derived Metric Scope** box at the top, type the text pattern.  
The Manage Derived Metrics dashboard refreshes, showing only the derived metrics whose scope matches the specified text pattern.
  - To show only the derived metrics that belong to a particular cartridges, in the **Cartridge Name** box at the top, type the cartridge name.  
The Manage Derived Metrics dashboard refreshes, showing only the rules that come with the specified cartridge.
  - To clear the filters, click **Clear Filters**.

- If one has a permission to the derived metric, others with undefined permission do not have any permission.
- Final permission is based on a combination of the role, user, and derived metric defined on the server side.

Use the Edit Permissions button (  ) on the Manage Derived Metrics dashboard to navigate to the Edit Permissions for Derived Metric area, that allows you to add or edit permissions to roles and users, as outlined below. The Edit Permissions for Derived Metric area contains two tables that show the permissions for each vFoglight user or role.

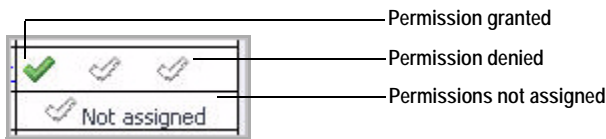

*To add permissions for a derived metric:*

---

**Note** This procedure continues from “[Accessing the Manage Derived Metrics dashboard](#)” on page 333.

---

- 1 In the Manage Derived Metrics dashboard, in the row containing the rule whose permissions you want to edit, click the Edit Permissions for Derived Metric button (  ).

The Edit Permissions for Derived Metric area appears in the Manage Derived Metrics dashboard.

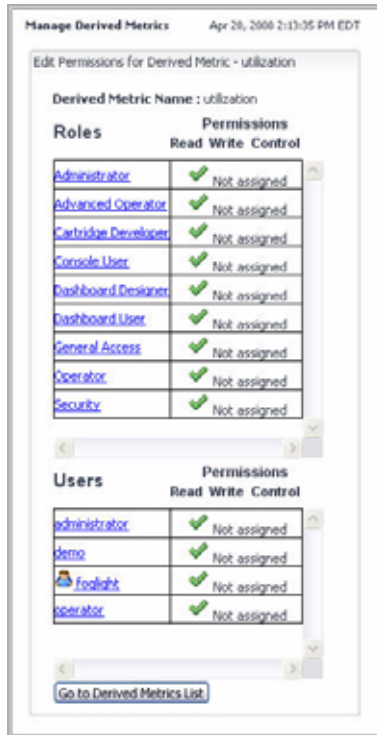

- 2 To add permissions to a derived metric, complete the following steps.
  - a Click the role or user to which you want to assign permissions.

**Tip** The Not Assigned icons in the **Permissions** columns indicate that the role has no permissions assigned to it.

The **Add Role Permission** or **Add User Permission** dialog box appears.

- b In the dialog box that appears, use the **Read**, **Write**, and **Control** check boxes to assign permissions as required, and click **Save**.

The dialog box closes and the selected entry refreshes, showing three check marks in the **Permission** columns, one for each of the read, write, and control permissions.

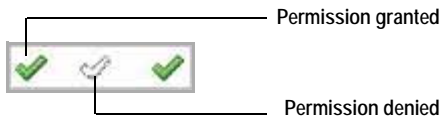

- 3 To edit or delete permissions for a rule, complete the following steps.

- a Click the role or user whose permissions you want to edit.

**Tip** Three check marks in the **Permissions** columns indicate that the role already has permissions assigned to it.

The **Edit Role Permission** or **Edit User Permission** dialog box appears.

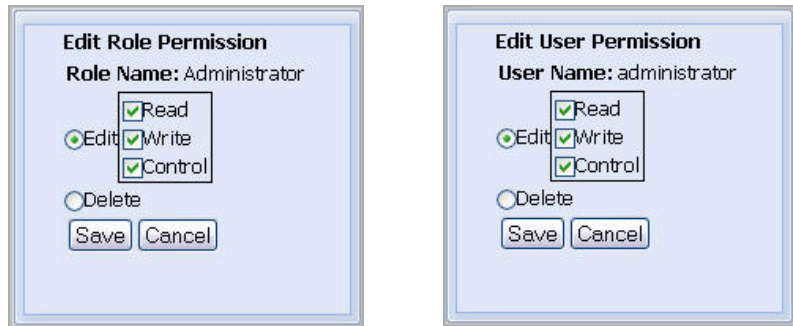

- b To edit the permissions, ensure that the **Edit** option is selected and use the **Read**, **Write**, and **Control** check boxes as required.
- c To delete the permissions, select the **Delete** option
- d Click **Save**.

The dialog box closes and the selected entry refreshes, showing the newly-edited permissions.

## Copying derived metrics

Use the Copy Derived Metric button on the Manage Derived Metrics dashboard to copy a derived metric, as outlined below.

*To copy a derived metric:*

---

**Note** This procedure continues from “[Accessing the Manage Derived Metrics dashboard](#)” on page 333.

---

- 1 In the Manage Derived Metrics dashboard, in the row containing the derived metric that you want to copy, click the Copy Derived Metric button (.

The **Copy Derivation** dialog box appears.

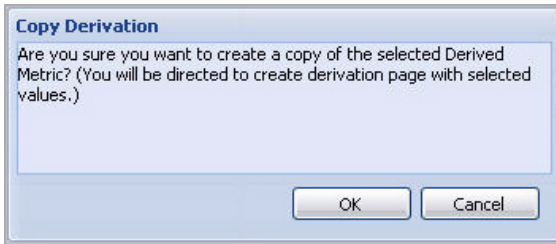

- 2 In the **Copy Derivation** dialog box, click **OK**.

The **Copy Derivation** dialog box closes and the **Create Derived Metric** view appears in the display area.

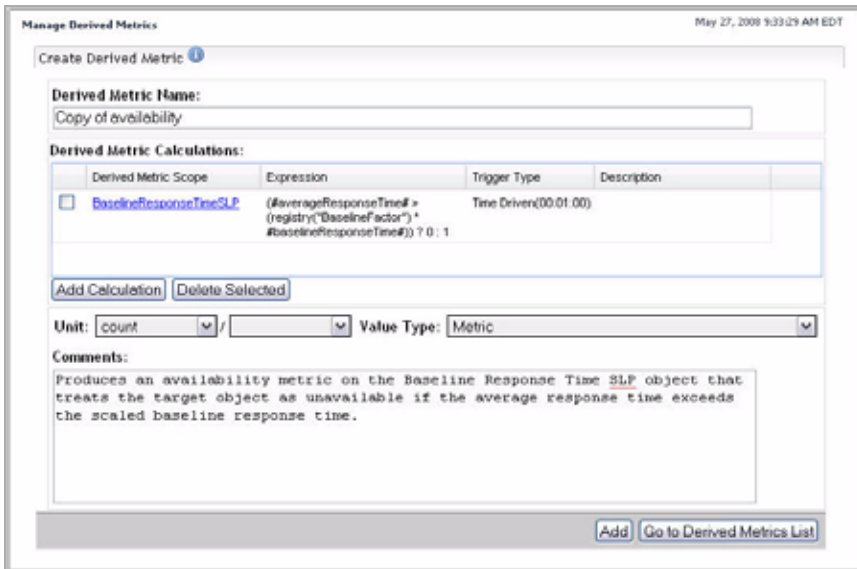

- 3 Provide a unique name for the destination metric.

In the **Create Derived Metric** view, in the **Derived Metric Name** box, type the name of the derived metric.

- 4 If required, edit the settings of the newly-copied derived metric.

For more information, see "[Defining Derived Metrics](#)" on page 344.

## Deleting derived metrics

Use the Delete Selected button on the Manage Derived Metrics dashboard to delete a derived metric, as outlined below.

*To delete a derived metric:*

---

**Note** This procedure continues from “[Accessing the Manage Derived Metrics dashboard](#)” on page 333.

---

- 1 In the Manage Derived Metrics dashboard, select the row containing the derived metric that you want to delete.
- 2 Click the **Delete Selected** button at the bottom.

The **Delete Derivation** dialog box appears.

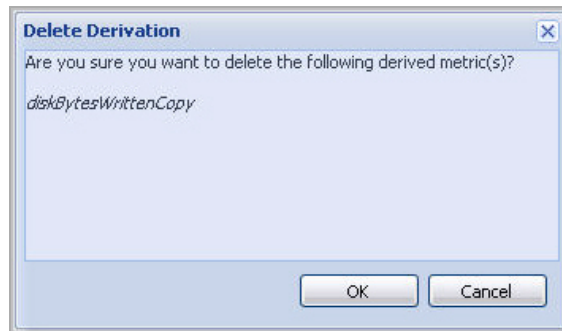

- 3 In the **Delete Derivation** dialog box, click **OK**.  
The **Delete Derivation** dialog box closes.
- 4 Observe the Manage Derived Metrics dashboard.  
The newly-deleted derived metrics no longer shows in the list.

## Viewing and editing derived metrics

*To view or edit derived metric:*

---

**Note** This procedure continues from “[Accessing the Manage Derived Metrics dashboard](#)” on page 333.

---

- 1 In the Manage Derived Metrics dashboard, click the **Derived Metric Name** column of the row containing the derived metrics whose definitions you want to view.

The **Edit Derived Metric** view appears in the Manage Derived Metrics dashboard.

Manage Derived Metrics Apr 28, 2008 2:03:05 PM EDT

Edit Derived Metric ?

Derived Metric Name:  
writes

Cartridge Name:  
OS-HostModel-LINUX

Cartridge Version:  
5.2.0

Derived Metric Calculations:

Derived Metric Scope	Expression	Trigger Type	Description
<input type="checkbox"/> <a href="#">LINUX LogicalDisk</a>	avgIf Volume_Writes from \$scope.detail : topologyType/name = 'DiskIO_Volumes' #}	Data Driven	

< | Add Calculation | Delete Selected | >

Unit:  |  | Value Type:

Comments:

- 2 Observe the metric definitions.
- 3 Edit the derived metric as required.

For complete instructions, see [“Adding calculations to derived metrics”](#) on page 344.

## Creating Derived Metrics

vFoglight allows you to create derived metrics using the Create Derived Metric dashboard. You can access this dashboard from the navigation panel, or through the Manage Derived Metrics dashboard.

When you create a derived metric, vFoglight changes the topology type to which the derived metric is scoped by associating a new metric property to that topology type.

*To create a derived metric:*

---

**Note** This procedure continues from “[Getting Started with the Administration Module](#)” on page 32.

---

- 1 Ensure that the navigation panel is open.

To open the navigation panel, click the right-facing arrow  on the left.

- 2 Open the Create Derived Metric dashboard by completing one of the following steps:

- On the navigation panel, under **Dashboards**, choose **Administration > Data > Manage Derived Metrics**.

In the Manage Derived Metrics dashboard that appears in the display area, click the **Add Derived Metric** button in the lower-left corner.

or

- On the navigation panel, under **Dashboards**, choose **Administration > Data > Create Derived Metric**.

The Create Derived Metric dashboard appears in the display area.

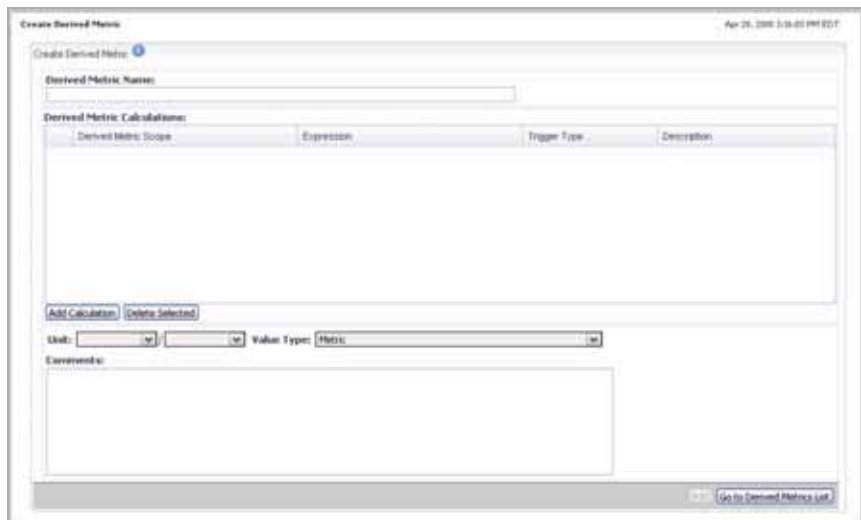

From here, you can proceed to [“Defining Derived Metrics”](#) on page 344.

## Defining Derived Metrics

Derived metrics are calculated from one or more (raw or derived) metrics. They must be scoped to a topology type and can optionally be scoped to specific objects of that type. If a rule or derived metric is not scoped to specific objects, it applies to all objects of that type. Many derived metrics are included with vFoglight and its cartridges. You can also create customized derived metrics from within the Administration module.

For instructions, see the following sections:

- [“Getting started with derived metric definitions”](#) on page 344
- [“Adding calculations to derived metrics”](#) on page 344
- [“Triggering derived metrics”](#) on page 348
- [“Setting the value type”](#) on page 350

### Getting started with derived metric definitions

Once you create a derived metric, you can add name it and proceed to edit its settings as required.

*To get started with derived metric definitions:*

---

**Note** This procedure continues from [“Creating Derived Metrics”](#) on page 342.

---

- Provide a descriptive name for the derived metric.  
In the Create Derived Metric dashboard, in the **Derived Metric Name** box, type the name that you want to assign to the derived metric.

From here, you can proceed to [“Adding calculations to derived metrics”](#) on page 344.

### Adding calculations to derived metrics

The scope of a derived metric defines the set of topology objects against which vFoglight calculates it. A derived metric is scoped to a topology type and can optionally be scoped to specific topology objects of that type. If a derived metric is not scoped to specific objects, it applies to all instances of that type. You specify the derived metric scope using the query language. You can change the scope of a derived metric (the topology type or one or more specific topology objects of that type to which it applies) after its creation.

The vFoglight Management Server processes the derived metric calculation in the order they are listed, starting with the first one. Changing their order affects the behavior of the actions that are associated with the derived metric.

For example, if there are two calculations whose conditions evaluate to True, the first calculation listed takes precedence, causing one or more actions that are associated with that metric to be generated before the next one.

For detail information on how to scope a rule or derived metric to one or more topology objects, see “[Using the Query Language](#)” on page 473.

*To get started with adding calculations to a derived metric:*

---

**Note** This procedure continues from “[Getting started with derived metric definitions](#)” on page 344 or “[Viewing and editing derived metrics](#)” on page 341.

---

**1 New derived metrics.** In the **Derived Metric Calculations** area, click **Add Calculation**.

The display area refreshes, showing the **Derived Metric Scope** and **Expression** areas that allow you to define the scope for the derived metric.

Derived Metric Scope: ⓘ

Topology Type: -- Topology Types --

Property: -- Properties --

No interpretation available (Use validate button to update interpretation)

Expression: ⓘ

Trigger Type:
   
 Schedule Driven
   
 Time Driven
   
 Data Driven

Description:

- 2 Use the **Derived Metric Scope** and **Expression** areas to specify the scope of the derived metric.

**Caution** If you change the topology type or object(s) to which the derived metric is scoped, you may need to reconfigure the derived metric expression: the metrics specified in the existing expression may not be available for the new topology type or object.

Likewise, if you change the metrics that are specified in the Expression field, ensure that the new metrics are available for the topology type or object(s) to which the derived metric is scoped.

For detail instructions, see “[Setting the Scope for a Rule or Derived Metric](#)” on page 474.

- 3 When you finish adding calculations to derived metrics, ensure that their order is valid.

**Caution** The vFoglight Management Server evaluates derived metric calculations in the order that they are listed, starting with the first one. Changing their order affects the output of actions that are associated with those calculations.

To move a threshold bound up or down, in the **Derived Metric Calculations** table, in the **Derived Metric Scope** column, use the Move up () or Move down () buttons as required.

- 4 Specify the unit of the derived metric.

Use one or a combination of the two **Unit** boxes under the **Derived Metric Calculations** list to specify the unit. Each box contains the following choices:

- billion
- billionth
- bit
- byte
- count
- day
- exabyte
- gigabyte
- hour
- kilobyte
- megabyte
- microsecond
- million
- millionth
- millisecond
- minute
- month
- nanosecond
- percent
- petabyte
- second
- terabyte

- **thousand**
- **thousandth**
- **trillion**
- **trillionth**
- **year**

For example, to set the unit of the derived metric to a number of days per month, click the left **Unit** box, and select **day** from the list that appears, then click the right **Unit** box and select **month**, as illustrated below.

**5** Define the data type of the derived metric.

A derived metric take over the form of a metric or an observation type. Click **Value Type** and select one of the following values, as required:

- **AgentStateObservation**
- **AlarmStateObservation**
- **CatalystPersistencePolicyRollupObservation**
- **HostTopCPUProcessObservation**
- **HostTopIOProcessObservation**
- **HostTopMemoryProcessObservation**
- **Metric**
- **RequestTraces**
- **SPIDefaultObservation**
- **StringListObservation**
- **StringObservation**

**Caution** The derived metric data types that you define at metric creation time cannot be changed.

**6 Optional.** Add comments about the newly-created derived metric.

From here, you can proceed to “[Triggering derived metrics](#)” on page 348.

## Triggering derived metrics

An instance of a derived metric is created when its definition is triggered. A derived metric is configured to have one of the following triggers:

- *Schedule-Driven Derived Metric.* A schedule-driven derived metric is evaluated based on a schedule created in the Administration Module. See Chapter 8, “[Using Schedules](#)” on page 395 for information about schedules.

There are three trigger timing options for schedule-driven derived metrics:

- *Enter and Exit.* Causes the derived metric to be evaluated when the period defined by the schedule begins and ends.
- *Enter only.* Causes the derived metric to be evaluated when the period defined by the schedule begins.
- *Exit only.* Causes the derived metric to be evaluated when the period defined by the schedule ends.
- *Time-Driven Derived Metrics.* A time-driven trigger causes the derived metric to be evaluated once per pre-defined interval.
- *Data-Driven Derived Metrics.* If a derived metric has a data-driven trigger, it will be evaluated every time that data that is used in the expression for the derived metric is sent to the vFoglight Management Server.

To assign a schedule -driven trigger:

---

**Note** This procedure continues from “[Adding calculations to derived metrics](#)” on page 344.

---

- 1 In the **Expression** area, under **Trigger Type**, select the **Schedule Driven** option. The **Expression** area refreshes, showing a set of controls on the right.

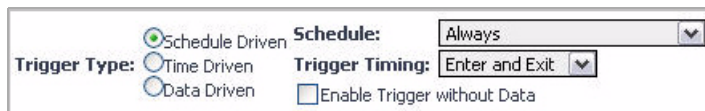

- 2 Choose the schedule during which you want the derived metric to be triggered. Click **Schedule** and select a schedule from the list that appears.

**Note** The list shows all schedules that exist in vFoglight. For information on how to add or remove schedules, see Chapter 8, “[Using Schedules](#)” on page 395.

- 3 Select the trigger timing option to specify the point in time in which vFoglight evaluates the derived metric in relation with the newly-specified schedule.

Click **Trigger Timing** and select one of the following options from the list that appears:

- **Enter and Exit**
  - **Enter only**
  - **Exit only**
- 4 To enable the trigger without data, select the **Enable Trigger without Data** check box.
  - 5 Save your changes.

*To assign a time -driven trigger:*

---

**Note** This procedure continues from “[Adding calculations to derived metrics](#)” on page 344.

---

- 1 In the **Expression** area, under **Trigger Type**, select the **Schedule Driven** option. The **Expression** area refreshes, showing a set of controls on the right.

- 2 Specify the recurrence interval for the trigger in the *hh:mm:ss* format.
- 3 To enable the trigger without data, select the **Enable Trigger without Data** check box.
- 4 Save your changes.

*To assign a data -driven trigger:*

---

**Note** This procedure continues from “[Adding calculations to derived metrics](#)” on page 344.

---

- 1 In the **Expression** area, under **Trigger Type**, select the **Data Driven** option.
- 2 Save your changes.

From here, you can proceed to “[Setting the value type](#)” on page 350.

## Setting the value type

Once you define the scope and trigger of the derived metric, you can specify the value type for the derived metric. The value type for a derived metric dictates the appearance of the derived metric. You can set the derived type to a metric, and specify its unit of measurement, or to an observation.

*To set the value type for a derived metric:*

---

**Note** This procedure continues from [“Triggering derived metrics”](#) on page 348.

---

1 In the area immediately below the **Derived Metric Calculations** list, click **Value Type** and select **Metric** from the list that appears.

2 Select the units of measurement.

Use one or both of the **Unit** boxes on the left of **Unit Type** as required.

For example, **percent** or **count / second**.

**Note** You cannot change the value type of a derived metric unless you also change the name of the derived metric.

You can change the unit of measurement for a derived metric, but only to a compatible unit. For example, you could change the unit from **megabyte** to **kilobyte**, but you could not change it from **megabyte** to **percent** without also changing the name of the derived metric.

*To set the value type to an observation:*

---

**Note** This procedure continues from [“Triggering derived metrics”](#) on page 348.

---

1 In the area immediately below the **Derived Metric Calculations** list, ensure that both of the **Unit** boxes are blank.

2 Specify the observation that you want to use as the value type for the derived metric.

Click **Value Type** on the right and select an observation from the list that appears.

3 **Optional.** Add comments about the value type.

Type your comments in the **Comments** box.

4 Save your changes.

Click **Add** (when creating a new derived metric) or **Save** (when editing an existing metric).

## Example: Creating and Managing Multiple Rules with the Same Scope

If you need to create multiple rules that are scoped to the same topology type and that use the same metric expressions in their conditions, you can make the process of

creating rules simpler and more efficient by creating a derived metric scoped to the same topology type and using it in these rules' conditions. See “[Examples](#)” on page 490 for an example.

In addition, creating a derived metric could help you manage these rules. For example, if the metric expression used in the rules' conditions needed to be calculated differently, you could simply edit the expression for the derived metric instead of editing multiple conditions.

## Example: Using a Single Derivation with Multiple Scoping or Multiple Derivations

Derivation definitions will allow multiple scoping query/expression pairs under a single definition. For each topology object, the expression paired with the first scoping query which matches the object will be calculated. This allows you to override a derivation definition based on the scoping query where multiple derivations definitions exist.

Use the following guidelines to decide when to use one derivation with multiple scopes, or when to use multiple derivation definitions:

- Choose a single derivation definition when you need the overriding behavior. If you have a subset of a topology object type that requires a derivation to be calculated differently, use a single derivation definition with additional scope/expression pairs.  
For example, you have a derivation `freeMemory` for topology type `OS`, with a subtype `Unix` that requires a different `freeMemory` calculation. Define a single derivation `freeMemory` create two scope/expression pairs (one for `OS` and the other for `Unix`).
- Choose a multiple derivation definition when you are using the same observation name for unrelated scoping queries.  
For example, if you have a derivation `freeMemory` for the types `OS` and `JVM`, create two separate derivations to avoid coupling the definitions.
- Choose multiple derivation definitions when you have alternate ways of calculating the same observation for the same topology objects. If you keep the calculations in the same derivation definition, only the first calculation in the list will take affect.

## Example: Optimizing Performance

Derived metrics can also help you optimize performance by reducing the number of calculations that need to be performed at run-time. For example, if there are multiple rules that need to use the same complex metric expression in their conditions, creating a derived metric with this expression and using it in these rules' conditions would have a positive impact on performance: the calculation specified in the metric expression would only need to be performed each time an instance of the derived metric is created instead of each time the rule is evaluated.

## Working with Thresholds

Threshold levels in metrics are useful in situations when you need to reference a specific metric value multiple times, for example in derived metrics or rules.

You create new thresholds metrics and manage the existing ones using the dashboards that come with the Administration module. For complete information, see the following sections:

- [“Managing Thresholds”](#) on page 353
- [“Creating Thresholds”](#) on page 361
- [“Defining Thresholds”](#) on page 362

## Managing Thresholds

The Manage Threshold dashboard allows you to create new registry variables, assign values to registry variables, and manage registry variables. For complete information, see the following sections:

- [“Accessing the Manage Thresholds dashboard”](#) on page 353
- [“Editing threshold permissions”](#) on page 355
- [“Deleting thresholds”](#) on page 359
- [“Viewing and editing thresholds”](#) on page 360

## Accessing the Manage Thresholds dashboard

The Manage Thresholds dashboard includes a list of the thresholds that exist in your monitoring environment and includes mechanisms for adding and deleting thresholds.

To access the *Manage Thresholds* dashboard:

**Note** This procedure continues from “[Getting Started with the Administration Module](#)” on page 32.

- 1 Ensure that the navigation panel is open.

To open the navigation panel, click the right-facing arrow  on the left.

- 2 On the navigation panel, under **Dashboards**, choose **Administration > Data > Manage Thresholds**.

The Manage Thresholds dashboard appears in the display area.

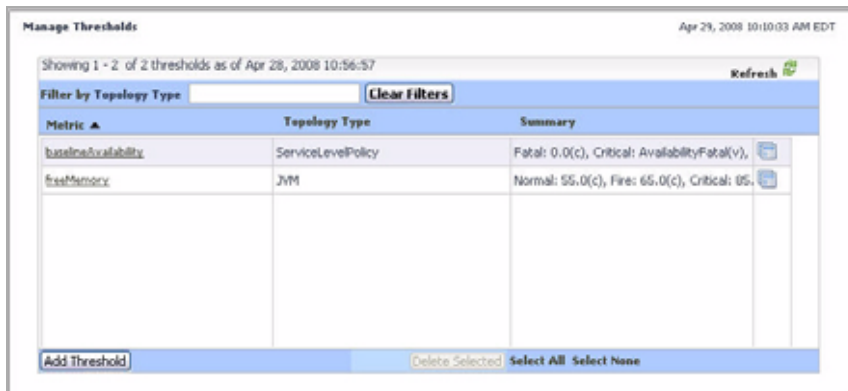

Metric ▲	Topology Type	Summary
baselineAvailability	ServiceLevelPolicy	Fatal: 0.0(c), Critical: AvailabilityFatal(v)
freeMemory	JVM	Normal: 55.0(c), Free: 65.0(c), Critical: 0%

- 3 To sort the list of thresholds by the metric in which they are defined or the topology type that is used to define the metric, click the **Metric** or **Topology Type** column headings as required.

- 4 **Optional.** Filter the list of thresholds using the topology type as the filter.

In the **Topology Type** box at the top, type the name of the topology type.

The Manage Thresholds dashboard refreshes, showing only the thresholds that are defined for the specified topology type.

To clear the filter, click **Clear Filters**.

The Manage Thresholds dashboard refreshes, showing the list of all thresholds.

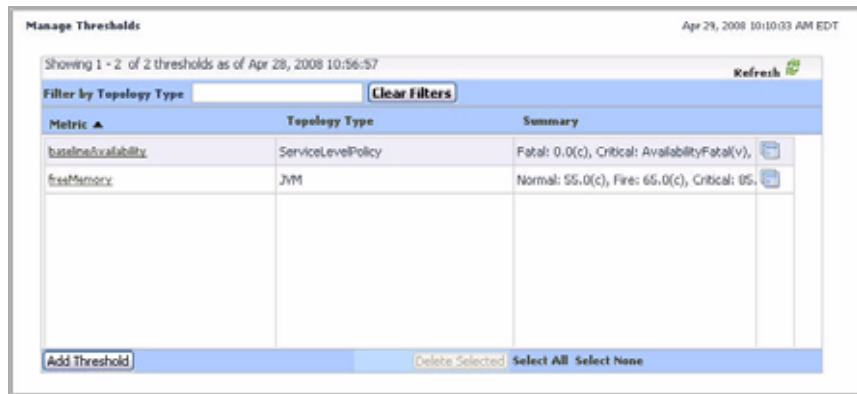

Metric ▲	Topology Type	Summary
baselineAvailability	ServiceLevelPolicy	Fatal: 0.0(c), Critical: AvailabilityFatal(v)
freeMemory	JVM	Normal: 55.0(c), Fire: 65.0(c), Critical: 05.

From here, you can proceed to any of the following procedures:

- “[Editing threshold permissions](#)” on page 355
- “[Deleting thresholds](#)” on page 359
- “[Viewing and editing thresholds](#)” on page 360

## Editing threshold permissions

vFoglight allows you to control access to thresholds. For each threshold you can grant or deny read, write, or control access to roles or users. For more information about security concepts in vFoglight, see Chapter 3, “[Managing Users and Security](#)” on page 105.

vFoglight employs the following behavior when it comes to threshold permissions:

- If no one has a permission to the threshold, everyone has a permission.
- If one has a permission to the threshold, others with undefined permission do not have any permission.
- Final permission is based on a combination of the role, user, and threshold defined on the server side.

Use the Edit Permissions for Threshold button (  ) on the Manage Thresholds dashboard to navigate to the Edit Permissions for Threshold area, that allows you to add or edit permissions to roles and users, as outlined below. The Edit Permissions for Threshold area contains two tables that show the permissions for each vFoglight user or role.

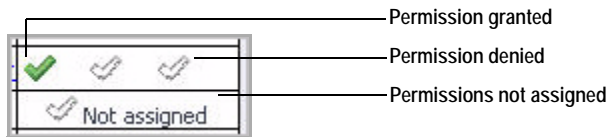

*To add permissions for a threshold:*

---

**Note** This procedure continues from “[Accessing the Manage Thresholds dashboard](#)” on page 353.

---

- 1 In the Manage Thresholds dashboard, in the row containing the variable whose permissions you want to edit, click the Edit Permissions for Threshold button (  ).

The Edit Permissions for Threshold area appears in the Manage Thresholds dashboard.

- 2 To add permissions to a threshold, complete the following steps.
  - a Click the role or user to which you want to assign permissions.
 

**Tip** The Not Assigned icons in the **Permissions** columns indicate that the role does not have permissions assigned to it.

The **Add Role Permission** or **Add User Permission** dialog box appears.

- b In the dialog box that appears, use the **Read**, **Write**, and **Control** check boxes to assign permissions as required, and click **Save**.

The dialog box closes and the selected entry refreshes, showing three check marks in the **Permission** columns, one for each of the read, write, and control permissions.

- 3 To edit or delete permissions for a threshold, complete the following steps.
- a Click the role or user whose permissions you want to edit.

**Tip** Three check marks in the **Permissions** columns indicate that the role already has permissions assigned to it.

The **Edit Role Permission** or **Edit User Permission** dialog box appears.

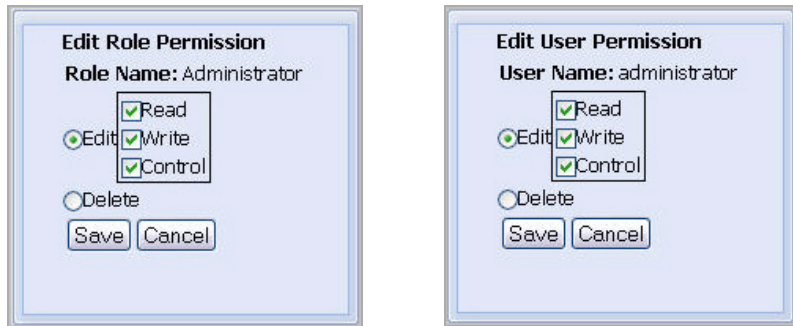

- b To edit the permissions, ensure that the **Edit** option is selected and use the **Read**, **Write**, and **Control** check boxes as required.
- c To delete the permissions, select the **Delete** option
- d Click **Save**.

The dialog box closes and the selected entry refreshes, showing the newly-edited permissions.

## Deleting thresholds

Use the Delete Selected button on the Manage Thresholds dashboard to delete a threshold, as outlined below.

---

**Note** When a threshold is deleted, all references to that threshold in rule conditions or derived metric expressions become invalid. This may cause a rule to fail to evaluate. If this occurs, you must manually modify the rule condition or expression.

---

*To delete a threshold:*

---

**Note** This procedure continues from “[Accessing the Manage Thresholds dashboard](#)” on page 353.

---

- 1 In the Manage Thresholds dashboard, select the row containing the threshold that you want to delete.
- 2 Click the **Delete Selected** button at the bottom.

The **Delete Threshold** dialog box appears.

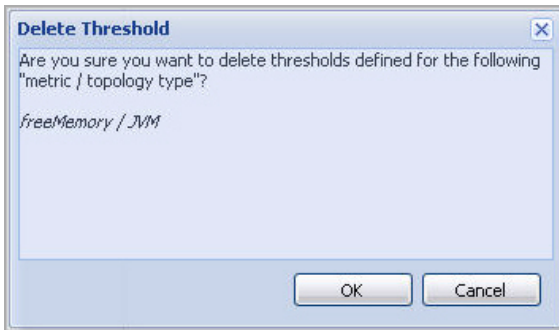

- 3 In the **Delete Threshold** dialog box, click **OK**.  
The **Delete Threshold** dialog box closes.
- 4 Observe the Manage Thresholds dashboard.  
The newly-deleted threshold no longer appears in the list.

## Viewing and editing thresholds

*To view or edit a threshold:*

---

**Note** This procedure continues from “[Accessing the Manage Thresholds dashboard](#)” on page 353.

---

- 1 In the Manage Thresholds dashboard, click the **Metric** column of the row containing the threshold whose definitions you want to view.  
The **Edit Threshold** view appears in the Manage Thresholds dashboard.

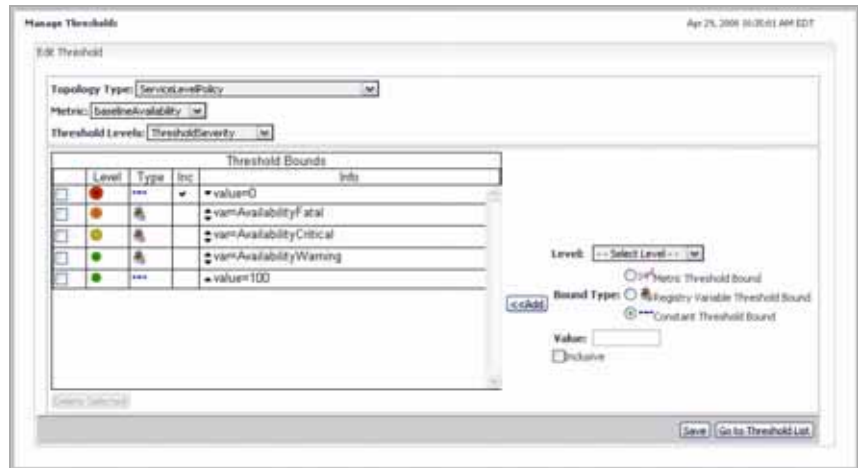

- 2 Observe the threshold definitions.
- 3 Edit the threshold as required.

For complete instructions, see “[Adding bounds to metric threshold levels](#)” on page 364.

## Creating Thresholds

You can add new thresholds to vFoglight using the Create Threshold dashboard. You can access this dashboard from the navigation panel, or through the Manage Thresholds dashboard.

*To create a threshold:*

---

**Note** This procedure continues from “[Getting Started with the Administration Module](#)” on page 32.

---

- 1 Ensure that the navigation panel is open.  
To open the navigation panel, click the right-facing arrow  on the left.
- 2 Open the Create Threshold dashboard by completing one of the following steps:
  - On the navigation panel, under **Dashboards**, choose **Administration > Data > Manage Thresholds**.

In the Manage Thresholds dashboard that appears in the display area, click the **Add Threshold** button in the lower-left corner.

or

- On the navigation panel, under **Dashboards**, choose **Administration > Data > Create Threshold**.

The Create Threshold dashboard appears in the display area.

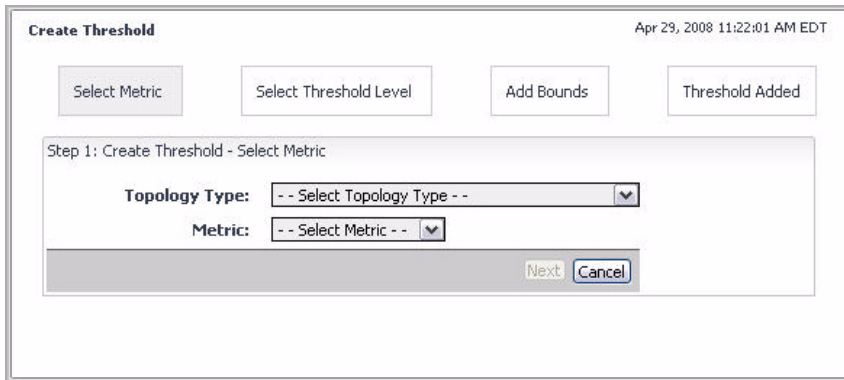

From here, you can proceed to [“Defining Thresholds”](#) on page 362.

## Defining Thresholds

Defining thresholds involves several steps. Once you get started with threshold creation, you need to select the topology type and the metrics using that type for which you want to define thresholds. Furthermore, you need to specify threshold levels and bounds, and finally, view the threshold summary.

For instructions, see the following sections:

- [“Selecting metrics and threshold levels”](#) on page 363
- [“Adding bounds to metric threshold levels”](#) on page 364

## Selecting metrics and threshold levels

To select a metric and its threshold level:

---

**Note** This procedure continues from “[Creating Thresholds](#)” on page 361.

---

- 1 Choose the topology type of the metric whose thresholds you want to set.

In the Create Threshold dashboard, in the **Step 1: Create Threshold - Select Metric** area, click **Topology Type** and select the topology type from the list that appears.

- 2 Choose the metric whose thresholds you want to set.

Click **Metric** and select the metric from the list that appears.

- 3 Click **Next**.

The **Step 2: Create Threshold - Select Threshold Level** area appears in the Create Threshold dashboard.

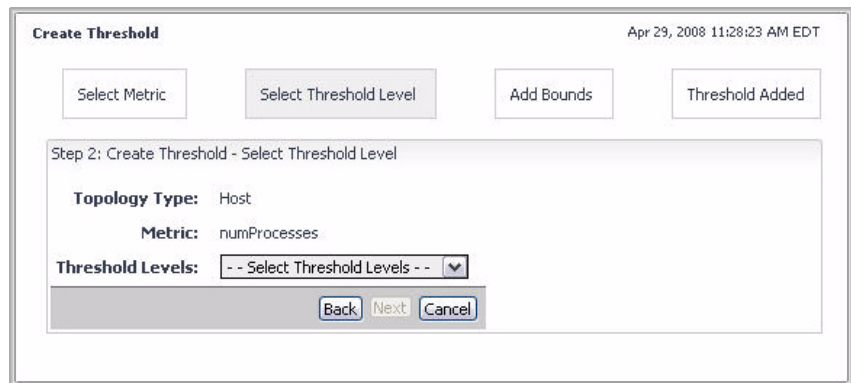

In the **Step 2: Create Threshold - Select Threshold Level** area, click Threshold Levels and choose one of the following predefined threshold levels:

- **AgentHealthState**
- **AgentState**
- **AlarmChangeType**
- **AlarmSeverity**
- **CatalystServiceState**

- **ThresholdSeverity**

- 4 Click **Next**.

The **Step 3: Create Threshold - Add Bounds** area appears in the Create Threshold dashboard.

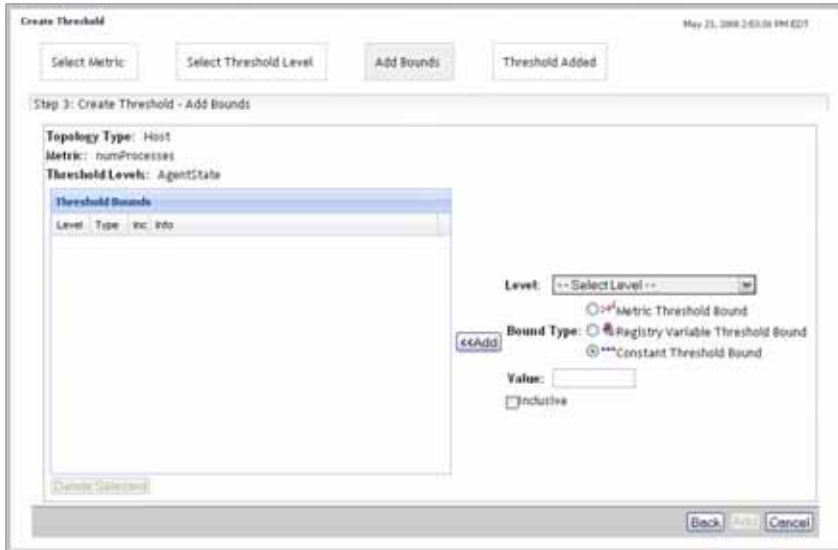

From here, you can proceed to “[Adding bounds to metric threshold levels](#)” on page 364.

## Adding bounds to metric threshold levels

A metric threshold level can have a number of different levels one or more of sub-levels, as listed in the following table:

Threshold Level	Threshold Sub-Level
AgentHealthState	OK
	Running Unexpectedly
	Broken
	Agent Info Not Present

Threshold Level	Threshold Sub-Level
AgentState	Unknown
	Stopped
	Starting
	Stopping
	Running
	Collecting data
	Running but not collecting data
AlarmChangeType	Fire
	Clear
	Acknowledge
AlarmSeverity	Undefined
	Normal
	Fire
	Warning
	Critical
	Fatal

Threshold Level	Threshold Sub-Level
CatalystServiceState	Stopped
	Stopping
	Starting
	Started
	Failed
	Destroyed
	Created
	Unregistered
	Registered
	ThresholdSeverity
Critical	
Fatal	

You can have one or more threshold bounds in a threshold level. There are three different types of threshold bounds:

- *Metric Threshold Bound.* Severity level is bound to another metric.
- *Registry Variable Threshold Bound.* Severity level is bound to a registry variable.
- *Constant Threshold Bound.* Severity level is bound to a fixed value.

The vFoglight Management Server evaluates threshold bounds in the order that they are listed, starting with the first one. Changing their order affects the output of actions that are associated with those threshold levels.

For example, if a threshold level includes several threshold bounds that reference standard vFoglight severity levels in the ascending order such as Normal, Warning, Critical, and Fatal, and you change their order in the list to Normal, Critical, Warning, and Fatal, the Warning, the bound that is associated with the Warning level evaluates to True only after the evaluation of the Critical level.

*To bind a threshold level to a metric:*

---

**Note** This procedure continues from “[Selecting metrics and threshold levels](#)” on page 363 or “[Viewing and editing thresholds](#)” on page 360.

---

- 1 Select the severity type of the threshold level.

Click **Level** and select a threshold level from the list that appears.

- 2 Select the **Metric Threshold Bound** option.

The display area refreshes, showing a set of controls that allow you to define the metric to which you want to bind the severity level.

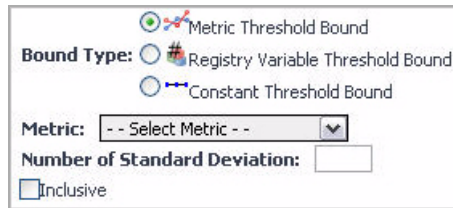

- 3 Click **Metric** and select a metric from the list that appears.
- 4 **Optional.** Specify the standard deviation from the value that the selected metric contains.

In the **Number of Standard Deviation** box, type the standard deviation.

- 5 If you want vFoglight to acknowledge that the threshold is reached when the threshold level exceeds the value of the binding metric, ensure that the **Inclusive** check box is cleared.

If you want vFoglight to acknowledge that the threshold is reached when the threshold level reaches the value of the binding metric, check the **Inclusive** check box.

- 6 Click the **Add** button on the right of the **Bound Type** options.

The newly-created metric threshold bound appears in the **Threshold Bounds** table.

Threshold Bounds			
Level	Type	Inc	Info
Runnin			metric=availablePagingSpace_num_std=105

To bind a threshold level to a registry variable:

---

**Note** This procedure continues from “[Selecting metrics and threshold levels](#)” on page 363 or “[Viewing and editing thresholds](#)” on page 360.

---

- 1 Select the severity type of the threshold level.

Click **Level** and select a severity level from the list that appears.

- 2 Select the **Registry Variable Threshold Bound** option.

The **Registry Variable Name** box appears below the **Bound Type** options, allowing you to specify the registry variable to which you want to bind the severity level.

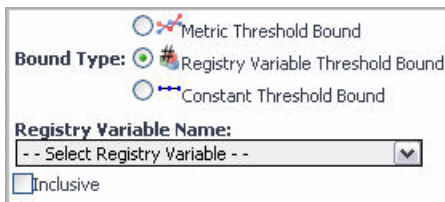

Metric Threshold Bound

**Bound Type:** Registry Variable Threshold Bound

Constant Threshold Bound

**Registry Variable Name:**  
- - Select Registry Variable - -

Inclusive

- 3 Click **Registry Variable Name** and select a variable from the list that appears.
- 4 If you want vFoglight to acknowledge that the threshold is reached when the threshold level exceeds the value of the binding registry variable, ensure that the **Inclusive** check box is cleared.

If you want vFoglight to acknowledge that the threshold is reached when the threshold level reaches the value of the binding registry variable, check the **Inclusive** check box.

- 5 Click the **Add** button on the right of the **Bound Type** options.

The newly-created registry variable threshold bound appears in the **Threshold Bounds** table.

Level	Type	Inc	Info
Starting			var=AvailabilityCritical

*To bind a threshold level to a constant value:*

---

**Note** This procedure continues from [“Selecting metrics and threshold levels”](#) on page 363 or [“Viewing and editing thresholds”](#) on page 360.

---

- 1 Select the severity type of the threshold level.

Click **Level** and select a severity level from the list that appears.

- 2 Select the **Constant Threshold Bound** option.

The **Value** box appears below the **Bound Type** options, allowing you to specify the constant value to which you want to bind the severity level

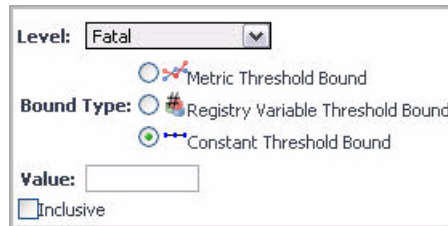

Level:

Bound Type:  Metric Threshold Bound  
 Registry Variable Threshold Bound  
 Constant Threshold Bound

Value:

Inclusive

- 3 Specify the value to which you want to bind the threshold level.

In the **Value** box, type that value. This can be a positive or a negative value, depending on the metric range.

- 4 If you want the vFoglight to acknowledge that the threshold is reached when the threshold level exceeds the value of the binding registry variable, ensure that the **Inclusive** check box is cleared.

If you want vFoglight to acknowledge that the threshold is reached when the threshold level reaches the value of the binding registry variable, check the **Inclusive** check box.

- 5 Click the **Add** button on the right of the **Bound Type** options.

The newly-created registry variable threshold bound appears in the **Threshold Bounds** table.

Threshold Bounds			
Level	Type	Inc	Info
Collecting data	↔		value=85

*To save your changes:*

---

**Note** This procedure continues from any of the following sections:

- [“To bind a threshold level to a metric:”](#) on page 367
  - [“To bind a threshold level to a registry variable:”](#) on page 368
  - [“To bind a threshold level to a constant value:”](#) on page 369
- 

- 1 Ensure that the order of the bounds in the threshold bounds is valid.

**Caution** The vFoglight Management Server evaluates threshold bounds in the order that they are listed, starting with the first one. Changing their order affects the output of actions that are associated with that threshold level.

To move a threshold bound up or down, in the **Threshold Bounds** table, in the **Info** column, use the Move up this bound (▲) or Move down this bound (▼) buttons as required.

- 2 Complete one of the following steps:

- **Existing thresholds.** Click **Save**.

A list appears in the display area, showing the newly-added threshold bounds for the selected threshold level.

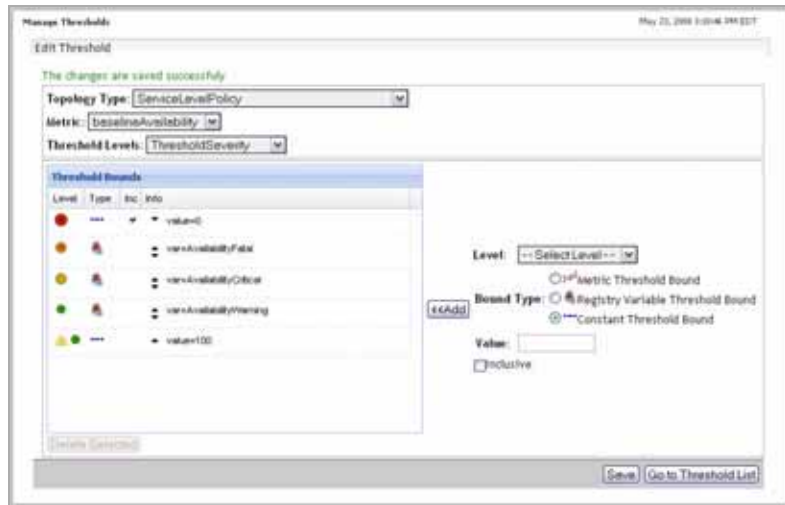

or

- **New thresholds.** Click **Add**.

A list appears in the display area, showing the threshold bounds for the selected threshold level.

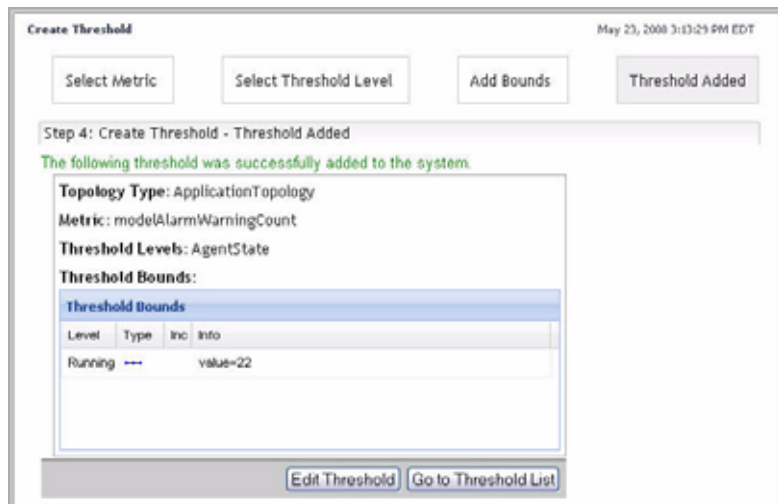

Observe the Manage Thresholds dashboard.

The newly-added threshold appears in the list.

## Managing Retention Policies

Topology is a representation of—and a way of understanding—the logical and physical relationship between items in your monitored environment. At run-time, vFoglight dynamically builds topology models using the monitoring data about your system that is collected by vFoglight agents. A model is a set of objects and relationships designed to represent a monitored resource and its parts. vFoglight models retain collected data and transform it into nodes, adding configuration data to each node as properties, and attaching metric data to appropriate nodes as metrics. Topology models provide the context for the metrics sent by the agents to the vFoglight Management Server.

Retention policies allow you to define time periods where monitoring data can be sampled, aggregated, or purged from your system. All topology objects in vFoglight form a hierarchy whose root is the super-type `TopologyObject`. Retention policies are inherited from the object's type. These policies may be overwritten, in which case the modification applies to all child types in the hierarchy.

In addition to retention policies, the collected data has additional life-cycle properties that are defined in the `storage-config.xml` file that is located in the directory `<vfoglight_home>/config`. For example, according to the default retention policy for `TopologyObject`, all data is rolled up to 15 minute periods after the age of 15 minutes, then rolled up to one-hour periods after the age of four hours, and finally rolled up to four-hour periods after the age of five days. Furthermore, the default settings in `storage-config.xml` dictate that the 15-minute interval data is kept for three days and is converted to one-hour interval data, while one-hour interval data is kept for two weeks and then converted to four-hour interval data.

If there is no existing retention policy for a topology type, that type inherits the retention policy from its parent type. If no policies exist within the entire hierarchy, the type inherits the policy from the `TopologyObject` type. Conversely, setting a retention policy for a topology type completely overwrites any policy it inherits from a super-type, and is applied to all sub-types of that topology type. For an example of how to configure a retention policy in cases where data storage is limited, see [“Example: Addressing Data Storage Concerns”](#) on page 390

You create new retention policies and manage the existing ones using the Manage Retention Policies dashboard. For complete information, see the following sections:

- [“About Retention Policy Mechanisms”](#) on page 373
- [“Accessing the Manage Retention Policies Dashboard”](#) on page 378
- [“Deleting Retention Policies”](#) on page 381
- [“Viewing the Hierarchy of Topology Types in the Database Schema”](#) on page 383
- [“Editing Retention Policies”](#) on page 386
- [“Creating Retention Policies”](#) on page 388

## About Retention Policy Mechanisms

While it is theoretically possible to create any retention policy that you desire in vFoglight, the design of the system constrains the easy-to-accomplish retention policies to a narrow range of options. Specifically, the database design of vFoglight provides a structure that is capable of holding data in three different buckets, called generations, that are defined in `<vfoglight_home>/config/storage-config.xml`. Each generation has a predefined period of time in which it retains data. Without modification to the generations, there are specific rules that must be followed when assigning retention policies to ensure that you get the results you are expecting.

This section provides information on the key mechanisms involved in retention policies and rules for defining retention policies that work effectively with the default database configuration.

For complete information, see the following sections:

- [“About database generations”](#) on page 373
- [“How vFoglight populates database generations”](#) on page 374
- [“How retention policies interact with database generations”](#) on page 375
- [“Developing a retention policy: Example”](#) on page 376

## About database generations

Generations refer to the database structures that hold long-term data. For any given metric, each generation can hold one aggregation level of data (for example, raw, hourly averages, 4 hour averages, and so on). Out of the box, there are three generations, each holding data for:

- *Generation 1*: Data for 0 – 3 days
- *Generation 2*: Data for 3 – 14 days

- *Generation 3: Indefinite*

Because data is constrained to those buckets, retention policies must also be constrained to a set of rules. In general, you can create retention policies that:

- Have 3 retention policies (including a purge), where:
  - The first retention policy sets the granularity of data stored for 3 days in generation 1.
  - The second sets the granularity of data stored for 14 days in generation 2
  - The third sets the granularity of data that live indefinitely (until a purge) in generation 3
- Have 2 retention policies (including a purge), where:
  - The first retention policy sets the granularity of data stored for up to 14 days in generation 1 and/or generation 2
  - The second sets the granularity of data that live indefinitely (until a purge) in generation 3
- Have 1 retention policy (including a purge), where
  - The first retention policy sets the granularity of data that will live indefinitely (until a purge) in generation 1, 2 or 3.

## How vFoglight populates database generations

### Moving data from memory to the database

The data service periodically writes data from the short-term memory cache to generation 1. The frequency by which data are written is defined in the first retention policy (for more information, see [“How retention policies interact with database generations”](#) on page 375). This interval should not exceed 15 minutes to prevent the vFoglight Management Server memory from growing too large.

### Database roll-ups

A nightly roll-up job aggregates data and writes those data to generations 2 and 3. The roll-up is only done once daily, according to the time set in the Daily Database Maintenance schedule. For more information about schedules in vFoglight, see Chapter 8, “Using Schedules”.

## How retention policies interact with database generations

Both mechanisms for populating the repository (from memory to the database, database roll-ups) use the retention policies defined in the Retention Policies Dashboard as the guidelines for how they store data.

A retention policy is the set of definitions, for a given object, that indicate how data is stored. Each definition within a policy contains two parameters:

- *Age*: Specifies the age at which the data is eligible for a roll-up
- *Roll-up period*: Specifies the period of time over which the data is aggregated

Policies can be set at an object level; however, retention policies also adhere to the object inheritance capabilities. If a policy has not been explicitly assigned to an object, it inherits a value from a higher level in the model. The top-level object is `TopologyObject`.

The policy that is applied to `TopologyObject`, and therefore any object which does not have explicitly assigned policies, is as follows:

Policy		Translates to
Age	15 minutes	After 15 minutes, store 15 minute average data to Generation 1 (where they are stored for three days)
Roll-up	15 minutes	
Age	4 hours	Data older than four hours is eligible for roll-up (they are actually only rolled up once a day during the database roll-up) to one-hour averages and persisted into Generation 2 (where they are stored for 14 days)
Roll-up	1 hour	
Age	5 days	Data older than 5 days old is eligible for Roll-up (they are actually only rolled up once per day during the database roll-up) to four-hour averages and persisted into Generation 3 indefinitely
Roll-up	4 hours	

The illustration below shows the interaction between the `TopologyObject` retention policy and the default generation definitions.

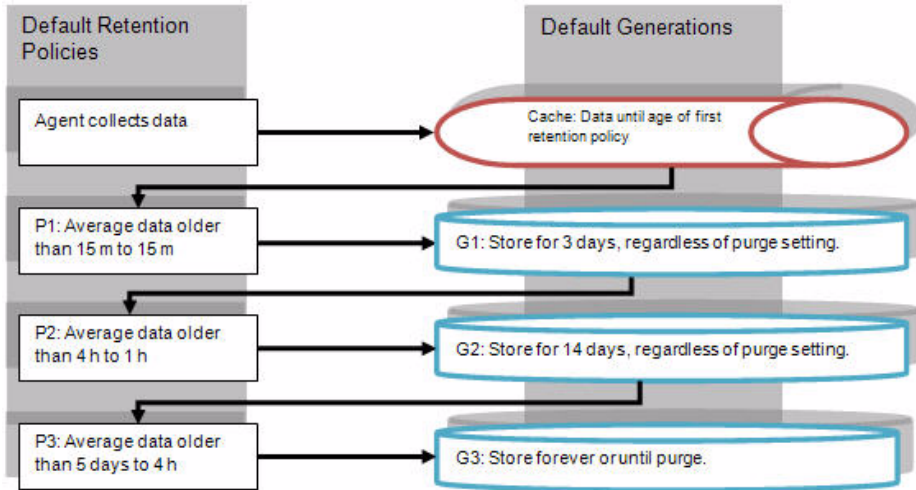

Individual cartridges frequently have their own policies which must be examined on individual object level to understand that retention policy behavior.

### Developing a retention policy: Example

While the browser interface does not prevent you from setting policies that are in conflict with the generations, setting policies that are outside of these boundaries does not yield the expected results. Instead, the retention policy engine find the most optimal scheme for your data (ensuring that the lowest granularity is written to Generation 1 and that longest duration data are written to Generation 3).

The table shows how to configure retention policies, at 1, 2 or 3 levels of aggregation, following the specifications below.

	Acceptable age values	Acceptable roll-up values	Explanation
<b>Three-level policy (including a purge)</b>			
Level 1	<= 15 minutes	<= 15 minutes	Data is persisted at the roll-up interval defined in the Level 1 policy for three days.

	<b>Acceptable age values</b>	<b>Acceptable roll-up values</b>	<b>Explanation</b>
Level 2	> 15 minutes and < 3 days	Any roll-up greater than Level 1	The age date for the Level 2 policy must be less than or equal to three days. Data is persisted at the roll-up interval defined in the Level 2 policy for 14 days.
Level 3	> Level 2 setting and < 14 days	Any roll-up greater than Level 2	The age date for the Level 3 policy must be less than or equal to 14 days. Data is persisted at this roll-up interval indefinitely. A purge policy defines a minimum length of time that data must persist before it is truncated.
Purge Policy	> Level 3 setting	Purge	Data is never purged from the system before the age value of the purge policy. Data may, however, be retained for longer than the setting as the system waits to find an acceptable time to purge data.

**Two-level policy (including a purge)**

Level 1	<= 15 minutes	<= 15 minutes	Data is persisted at the roll-up interval defined in the Level 1 policy for either three or 14 days, depending on the age of the Level 2 setting. If the age of the Level 2 setting is less than or equal to three days, then the data is persisted for three days. If the age of the Level 2 setting is between three and 14 days, the data is persisted for 14 days.
---------	---------------	---------------	--

	<b>Acceptable age values</b>	<b>Acceptable roll-up values</b>	<b>Explanation</b>
Level 2	<= 14 days	Any roll-up greater than Level 1	The age date for the Level 2 policy must be less than or equal to 14 days. Data is persisted at this roll-up interval indefinitely. A purge policy defines a minimum length of time that data must persist before it is truncated.
Purge Policy	> Level 2 setting	Purge	Data is never purged from the system before the age value of the purge policy. Data may, however, be retained for longer than the setting as the system waits to find an acceptable time to purge data.

#### **One-level policy (including a purge)**

Level 1	<= 15 minutes	<= 15 minutes	Data is persisted at the roll-up interval defined in the Level 1 policy indefinitely. A purge policy will define a minimum length of time that data must persist before it is truncated.
Purge Policy	> 15 minutes	Purge	Data is never purged from the system before the age value of the purge policy. Data may, however, be retained for longer than the setting as the system waits to find an acceptable time to purge data.

## Accessing the Manage Retention Policies Dashboard

Use the Manage Retention Policies dashboard to create and edit retention policies for topology types and properties of topology types. Each policy specifies one or more time periods after which data is rolled up and the granularity of the roll-up.

In the Manage Retention Policies dashboard, the Age column specifies the amount of time allotted for data collection. The Roll-up Period defines the granularity of the collection period. For example, if Age is defined as one minute, and the Roll-up Period is defined as five minutes, any data older than one minute is eligible to be aggregated into the five-minute roll-up period.

---

**Caution** The first period in the retention policy specifies the aggregation that is performed before the raw data is persisted. Therefore, the Age determines how long raw samples remain in memory before being persisted. In order to constrain the server's memory usage, the Age specified for the first roll up period should not be too large. Settings larger than 30 minutes should be carefully considered.

---

---

**Caution** The Roll-up Period of the first retention policy period determines the amount of the initial aggregation. If you do not want any aggregation to be performed, this can be set to 0 ms. If not set to zero, this setting should not be too small, as it increases the amount of processing performed by the server. A setting smaller than 30 seconds should be carefully considered.

---

For metrics, the aggregation retains the count, minimum, maximum, sum, average, and standard deviation of the aggregated values. For other observation types, aggregation is a sampling process that retains the latest value per time slice.

The default roll-up period is 15 minutes; therefore any raw data older than 15 minutes is rolled up to the next period.

*To access the Manage Retention Policies dashboard:*

---

**Note** This procedure continues from [“Getting Started with the Administration Module”](#) on page 32.

---

- 1 Ensure that the navigation panel is open.  
To open the navigation panel, click the right-facing arrow  on the left.
- 2 On the navigation panel, under **Dashboards**, choose **Administration > Data > Manage Retention Policies**.

The Manage Retention Policies dashboard appears in the display area.

**Manage Retention Policies** Apr 29, 2008 3:50:18 PM EDT

Manage Retention Policies (Filtered by Cartridge: Core) ⓘ

Filter: By Cartridge  
Core ▼

Showing topologies 1 - 10 of 140  
1 2 3 4 5 6 7 8 9 10 11 Next >> Last >>

Show 10 topologies per page

	Topology Type - Property Name ▲	Age	Roll-up Period
<input type="checkbox"/>	⊕ .Agent		
<input type="checkbox"/>	⊕ .AgentHealthState		
<input type="checkbox"/>	⊕ .AgentState		
<input type="checkbox"/>	⊕ .AggregateModelInstance		
<input type="checkbox"/>	⊕ .AggregateModelRoot		
<input type="checkbox"/>	⊕ .AlarmChangeType		
<input type="checkbox"/>	⊕ .AlarmSeverity		
<input type="checkbox"/>	⊕ .ApplicationTier		
<input type="checkbox"/>	⊕ .ApplicationTopology		
<input type="checkbox"/>	⊕ .ApplicationTopologyModel		

Delete Selected

- To sort the list of retention policies by the topology type to which they apply, click the **Topology Type - Property Name** column heading as required.
- Optional.** Filter the retention policies by the subset of topology types for any installed cartridges in your monitoring environment. Use this filter to search for, isolate, and apply policies on the basis of each individual case.

In the **Filter** area, click **By Cartridge** and select the cartridge from the list that appears.

The Manage Retention Policies dashboard refreshes, showing only those topology types that exist in the specified cartridge.

**Example.** If you have the OS Cartridge installed and you want to look up the retention policy for the `Windows_System_Top_CPU_Table`, use the agent name, `OS-Windows_System`, as the filter.

The list of topology types refreshes, showing the tables that come with the selected agent, including the `Windows_System_Top_CPU_Table`.

Manage Retention Policies (Filtered by Cartridge: OS-Windows\_System)

By Cartridge  
Filter: OS-Windows\_System

Showing topologies 1 - 16 of 16 Show 30 topologies per page

Topology Type - Property Name	Age	Roll-up Period
Windows_System_EventLog		
Windows_System_FileSrv_Table		
Windows_System_FileSys_Table		
Windows_System_Logical_Disk_Table		
Windows_System_Network_Interface_Table		
Windows_System_Physical_Disk_Table		
Windows_System_Processor_Table		
Windows_System_Server_Table		
Windows_System_Services_Table		
Windows_System_System_Table		
Windows_System_TCPConnections_Table		
Windows_System_Top_CPU_Table		
Windows_System_Top_IO_Table		
Windows_System_Top_MEM_Table		
Windows_SystemAgent		
Windows_SystemAgent_F4Table		

Delete Selected

From here, you can proceed to any of the following procedures:

- “[Deleting Retention Policies](#)” on page 381
- “[Viewing the Hierarchy of Topology Types in the Database Schema](#)” on page 383
- “[Editing Retention Policies](#)” on page 386
- “[Creating Retention Policies](#)” on page 388

## Deleting Retention Policies

Use the Delete Selected button on the Manage Retention Policies dashboard to delete the retention policy associated with a particular topology object, as outlined below.

*To delete a retention policy:*

---

**Note** This procedure continues from “[Accessing the Manage Retention Policies Dashboard](#)” on page 378.

---

- 1 In the Manage Retention Policies dashboard, in the row containing the topology type whose retention policies you want to delete, select the check box on the left of the **Topology Type - Property Name** column.
- 2 Click the **Delete Selected** button at the bottom.

Your Web browser displays a dialog box that allows you to proceed or with or cancel the delete operation.

**Note** The appearance of the above dialog may be different, depending on the type and version of your Web browser.

- 3 Confirm the delete operation.
- 4 Observe the Manage Retention Policies dashboard.

The newly-deleted retention policies no longer appears in the list.

## Viewing the Hierarchy of Topology Types in the Database Schema

Before you get started with editing retention policies, you need to identify the correct topology type whose retention policies you want to edit. When you set a retention policy for a topology type, the ancestors of that topology type inherit the newly-set retention policy. It is therefore important to identify the ancestors of the topology type before editing its retention policies.

The Manage Retention Policies dashboard lists all of the available topology types that exists in the database schema and their properties but does not provide information on their position in the schema, such as their ancestors, descendants, or object instances. To identify the ancestors of a particular topology type, use the Schema Browser dashboard. In addition to topology type ancestors, the Schema Browser dashboard can show the properties, descendants, and instances for each topology type. For complete information about the Schema Browser dashboard, see the *vFoglight User Guide*.

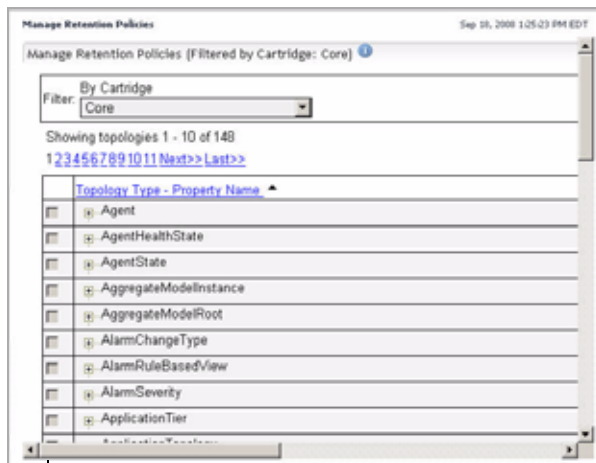

List of topology types in the Manage Retention Policies Dashboard

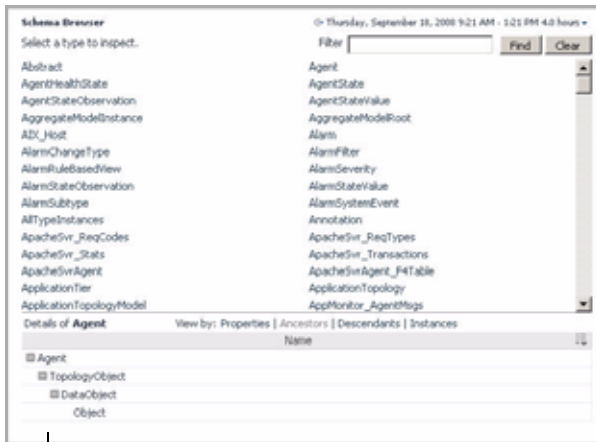

Ancestors of a topology type in the Schema Browser

To view the hierarchy of a topology type:

- 1 Ensure that the navigation panel is open.  
To open the navigation panel, click the right-facing arrow  on the left.
- 2 On the navigation panel, under **Dashboards**, choose **vFoglight > Schema > Schema Browser**.

The Schema Browser dashboard appears in the display area, and the Schema Selector appears in the navigation panes

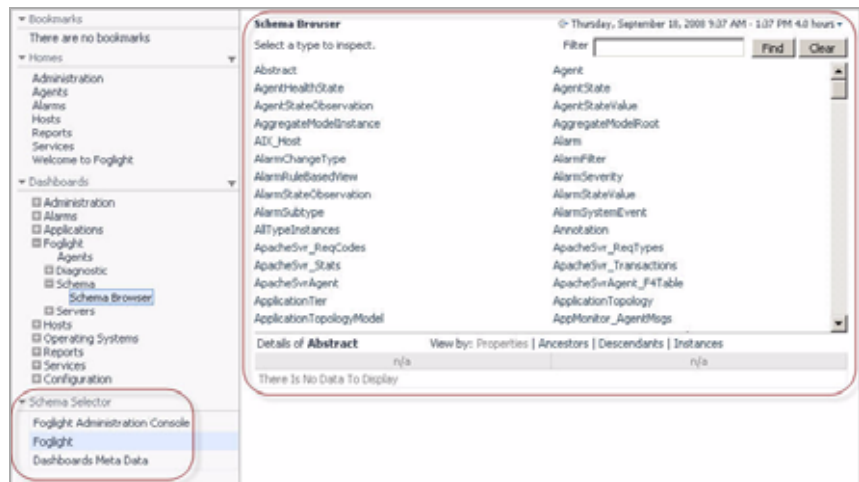

- 3 Ensure that the Schema Browser shows the core topology types.

On the navigation panel, under **Schema Selector**, verify if the **vFoglight** entry is selected.

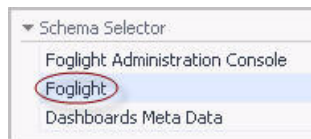

- 4 Observe the list of topology types that appear in the Schema Browser dashboard.
- 5 Select a topology type in the upper pane of the Schema Browser and review its details in the lower pane.

For example, to look at the details of the Alarm topology type, in the list appearing in the upper pane, click the **Alarm** entry.

The lower pane shows the details of the Alarm topology type.

Details of <b>Alarm</b>		View by: Properties   Ancestors   Descendants   Instances
Name	Type Name	
uniqueId	String	
sourceID	String	
sourceName	String	
ruleId	String	
ruleName	String	
createdByLocalRule	Boolean	
severity	AlarmSeverity	
topologyObject	TopologyObject	
message	String	

To find out the ancestors of the selected topology type, at the top of the lower pane, on the right of **View by**, click **Ancestors**.

The lower pane refreshes, showing the ancestors of the selected topology types.

Details of <b>Alarm</b>		View by: Properties   Ancestors   Descendants   Instances
Name	Type Name	
Alarm		
DataObject		
Object		

When you find out the hierarchy of the topology type whose retention policies you want to edit, you can proceed to “[Editing Retention Policies](#)” on page 386. For additional complete information about the Schema Browser dashboard, see the *vFoglight User Guide*.

## Editing Retention Policies

The Manage Retention Policies dashboard allows you to edit an existing retention policy period. The following example shows how you can edit the super-type `TopologyObject` to change the default retention policies for all observations in your system.

---

**Note** If the retention policy is inherited from another policy, you have to click the topology type to invoke the *Edit Retention Policy Period* dialog. Use the mouse to roll over the period listings to see if the policy is inherited, and from which Topology Type the policy is inherited.

---

To edit the default retention policy period:

---

**Note** This procedure continues from “[Accessing the Manage Retention Policies Dashboard](#)” on page 378.

---

- 1 In the Manage Retention Policies dashboard, locate the `TopologyObject` type.
- 2 Review the default retention policies for the `TopologyObject` type.  
Expand the **TopologyObject** node to see the default policy periods.  
A set of policies appears under the **TopologyObject** node.

TopologyObject		
	<b>15min</b>	<b>15min</b>
	<b>4hours</b>	<b>1hours</b>
	<b>5days</b>	<b>4hours</b>

- 3 Edit the age of a retention policy period.  
Choose a period and click its **Age** column.  
The **Edit Retention Policy Period** dialog box appears.

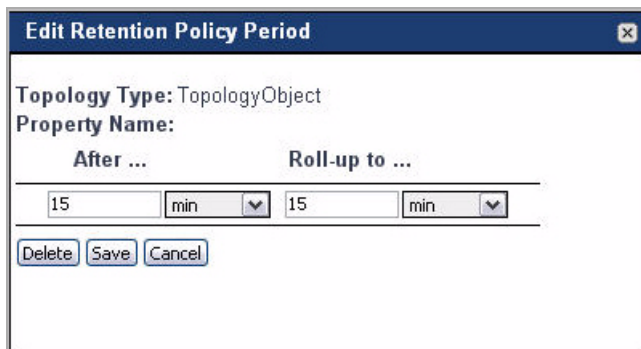

**Edit Retention Policy Period**

Topology Type: TopologyObject  
Property Name:

After ... Roll-up to ...

15 min 15 min

Delete Save Cancel

- 4 Edit the existing data sampling period.  
In the **Edit Retention Policy Period** dialog box, in the **After** column, specify the duration and the measurement unit of the data sampling period. For example: 16 min.

- 5 Edit the existing roll-up period or configure the retention policy to purge the data.

In the **Roll-up to** column, specify the duration and the measurement unit of the roll-up period. For example: 1 hour.

If you want the data to purge after the retention period, click the box on the right and select **purge** from the list that appears.

- 6 Click **Save**.

The **Edit Retention Policy Period** dialog box closes and a message appears in the upper-left, indicating the success of the edit operation.

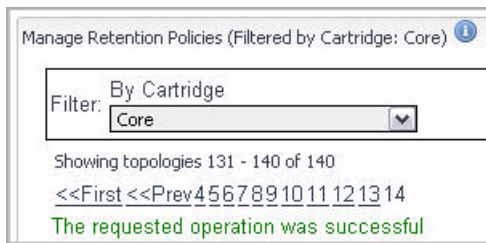

- 7 Observe the Manage Retention Policies dashboard.

The newly-edited retention and roll-up periods appear in the list.

## Creating Retention Policies

You can create new retention policies for the topology types listed in the table on the Manage Retention Policies dashboard.

*To create a retention policy:*

---

**Note** This procedure continues from "[Accessing the Manage Retention Policies Dashboard](#)" on page 378.

---

- 1 In the Manage Retention Policies dashboard, click the topology type to which you want to assign a retention policy.

The **Add Retention Policy** dialog box appears.

After ...	Roll-up to ...
<input type="text"/>	<input type="text"/>
ms	purge

- 2 Add a data sampling period.

In the **Add Retention Policy** dialog box, in the **After** column, specify the duration and the measurement unit of the data sampling period. For example: 20 min.

- 3 Add a roll-up period or configure the retention policy to purge the data.

In the **Roll-up to** column, specify the duration and the measurement unit of the roll-up period. For example: 1 hour.

If you want the data to purge after the retention period, click the box on the right and select **purge** from the list that appears.

- 4 To add another retention period, click the plus button ()

Another row appears in the table, allowing you to specify another set of data sampling and retention periods.

After ...	Roll-up to ...
<input type="text"/>	<input type="text"/>
ms	purge
<input type="button" value="X"/>	<input type="text"/>
ms	purge

Specify the data sampling and roll-up or purging parameters periods for the newly-added retention period using the controls in the **After** and **Roll-up to** columns.

To delete a retention period from the table, use the red Delete button (✖).

**5** Click **Save**.

The **Edit Retention Policy Period** dialog box closes and a message appears in the upper-left, indicating the success of the edit operation.

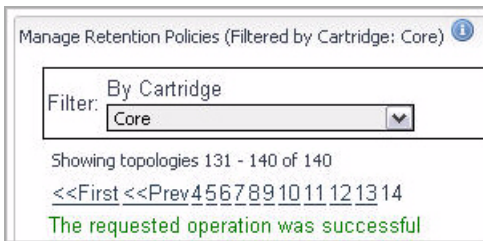

**6** Observe the Manage Retention Policies dashboard.

The newly-edited data sampling and roll-up periods appear in the list.

<input type="checkbox"/>	AggregateModelRoot		
		3ms	1sec

## Example: Addressing Data Storage Concerns

If you have data storage concerns, you may want to increase the default aggregation periods or purge times. For example, the following settings will create a large data set:

```
after 15 minutes - roll up to 15 minutes
after 1 year - purge
```

The following example uses a one-day granularity, and therefore a smaller data set is retained:

```
after 15 minutes - roll up to 15 minutes
after 1 week - roll up to 1 day
```

after 1 year - purge

---

**Note** If the roll-up period is less than one day, the roll-up period must be a multiple of the previous roll-up period value.

---

---

**Note** You cannot define two identical data sampling periods for the same topology type or property.

---

## Enabling the Collection of Data with Older Timestamps

By default, the vFoglight Management Server accepts only the data that is collected within one hour from the moment it is received. The one-hour window allows the server to accept the data that agents collect during such short-term disruptions. When the connection with the server is lost, vFoglight agents continue to collect and store data from monitored hosts, and forward that data to the server when the connection is restored without any additional configuration of the agents or agent manager components.

This feature is useful in situations when an agent temporarily loses a connection with the server. However, in some situations, such as a longer-term network outage, you may need to increase the one-hour time window to prevent the vFoglight Management Server to discard the data with timestamps that are older than one hour.

The length of that time window can be controlled with a virtual machine (VM) option, `foglight.data_service.max_past_timestamp_delta`. Add this option to the configuration file `<vfoglight_home>/config/foglight.config` to change the length of the store-and-forward period in milliseconds.

Any data with older timestamps that is received and accepted by the vFoglight Management Server triggers data-driven rules and derived metrics. Time-driven rules do not re-evaluate data with older timestamps, even if that data meets their conditions and would cause them to fire if collected in real-time. For more information about rule triggers, see Chapter 6, “Triggering rules” on page 251.

*To enable the collection of data with older timestamps:*

- 1 On the computer on which the vFoglight Management Server is installed, locate the `<vfoglight_home>/config/foglight.config` file and open it for editing.
- 2 In the `foglight.config` file, locate the following line of code:

```
# Uncomment the following lines starting with option0 to  
adjust VM settings
```

Following the above line is a list of VM options, some of which may or may not be used. A default installation does not have any of the VM options set:

```
#  
# foglight.vm.option0 = "  
# foglight.vm.option1 = "  
# ...  
# foglight.vm.option99 = "  
#
```

- 3 Find an unused VM option and set it to a desired length in milliseconds.
  - a Remove the comment marker from the beginning of the line.
  - b Insert the `foglight.data_service.max_past_timestamp_delta` option and the length of the store and forward period between the quotation marks.

For example, to set the store and forward period to 8 hours, you should set the `foglight.data_service.max_past_timestamp_delta` option to 28,800,000 milliseconds:

$8 \text{ hours} = 8 \text{ hours} * 60 \text{ minutes} * 60 \text{ seconds} * 1,000 = 28,800,000$   
milliseconds

For example:

```
foglight.vm.option0="-Dfoglight.data_service.  
max_past_timestamp_delta=28800000";
```

- 4 Save your changes.

**Important** In order for the changes to take effect, you need to restart the vFoglight Management Server.

# Using Schedules

This chapter introduces you to vFoglight schedules and provides information on how to create and manage them. It contains the following sections:

---

**Note** In order to complete each of the procedures in this chapter, your user account must belong to a group with the Administration role. For more information about users, groups, and roles, see [“Managing Users and Security”](#) on page 105.

---

This chapter contains the following sections:

<a href="#">About Schedules</a> .....	396
<a href="#">Managing Schedules</a> .....	397
<a href="#">Creating Schedules</a> .....	407

## About Schedules

A schedule is a calendar entry. A schedule consists of one or more schedule items. Each schedule item is effectively a sub-schedule: it includes a start date (and can include an end date), a time range during which it runs, a recurrence pattern (once, periodically, daily, weekly, monthly, or yearly), and range of recurrence.

You use schedules to set effective periods and blackout periods for rules and agents. For more information, see Chapter 6, “[Associating Rules with Schedules](#)” on page 299 and Chapter 5, “[Assigning Blackouts to Agent Instances](#)” on page 179. Additionally, you can create schedule-driven derived metrics and configure the values for registry variables to change at certain times based on schedules. See Chapter 7, “[Triggering derived metrics](#)” on page 348 and Chapter 6, “[Using performance calendars](#)” on page 204 for more information.

If a schedule only includes one schedule item, then that item is the schedule. If a schedule includes multiple schedule items, then they collectively form the schedule. For example, if you wanted a schedule to run indefinitely from 10:00 am to 11:00 am daily and on the first day of the month from 8:00 am to 6:00 pm, but also every Saturday from 11:00 am to 4:00 pm in May, add a schedule item for each of these time spans to the schedule.

You can create new schedules and manage the existing ones using the dashboards that come with the Administration module. For complete information, see the following sections:

- “[Managing Schedules](#)” on page 397
- “[Creating Schedules](#)” on page 407

# Managing Schedules

The Manage Schedules dashboard allows you to manage existing schedules, assign permissions to schedules, and other features. For complete information, see the following sections:

- [“Accessing the Manage Schedules Dashboard”](#) on page 397
- [“Editing Schedule Permissions”](#) on page 399
- [“Copying Schedules”](#) on page 402
- [“Deleting Schedules”](#) on page 404
- [“Viewing Schedule Definitions”](#) on page 405
- [“Viewing and Editing Schedules”](#) on page 406

## Accessing the Manage Schedules Dashboard

The Manage Schedules dashboard includes a list of the schedules that exist in your monitoring environment and includes an interface for adding and deleting schedules.

*To access the Manage Schedules dashboard:*

---

**Note** This procedure continues from [“Getting Started with the Administration Module”](#) on page 32.

---

- 1 Ensure that the navigation panel is open.  
To open the navigation panel, click the right-facing arrow  on the left.
- 2 On the navigation panel, under **Dashboards**, choose **Administration > Schedules > Manage Schedules**.

The Manage Schedules dashboard appears in the display area.

**Manage Schedules** Apr 30, 2008 9:25:14 AM EDT

Showing 1 - 18 of 18 schedules as of Apr 30, 2008 10:25:49 Refresh 

Schedule Name	Next Scheduled Time ▲		
<a href="#">Frequent [Test]</a>	Wed Apr 30, 2008 10:25 EDT		
<a href="#">Always</a>	Wed Apr 30, 2008 10:25 EDT		
<a href="#">Business hours</a>	Wed Apr 30, 2008 10:25 EDT		
<a href="#">Business week</a>	Wed Apr 30, 2008 10:25 EDT		
<a href="#">Hourly</a>	Wed Apr 30, 2008 11:00 EDT		
<a href="#">End of Day</a>	Wed Apr 30, 2008 17:00 EDT		
<a href="#">Beginning of the day</a>	Thu May 01, 2008 00:00 EDT		
<a href="#">First day of month</a>	Thu May 01, 2008 00:00 EDT		
<a href="#">Beginning of the month</a>	Thu May 01, 2008 00:00 EDT		
<a href="#">Daily Off Hours</a>	Thu May 01, 2008 00:00 EDT		
<a href="#">Monthly Off Hours</a>	Thu May 01, 2008 00:00 EDT		
<a href="#">Daily Database Maintenance</a>	Thu May 01, 2008 02:00 EDT		
<a href="#">Start of Day</a>	Thu May 01, 2008 08:00 EDT		
<a href="#">Weekends</a>	Sat May 03, 2008 00:00 EDT		
<a href="#">First day of week</a>	Mon May 05, 2008 00:00 EDT		
<a href="#">Weekly Off Hours</a>	Mon May 05, 2008 00:00 EDT		
<a href="#">Beginning of the week</a>	Mon May 05, 2008 00:00 EDT		
<a href="#">Quarterly Off Hours</a>	Tue Jul 01, 2008 00:00 EDT		

- To sort the list of variables by their name or next scheduled time, click the **Schedule Name** or **Next Scheduled Time** column headings as required.

From here, you can proceed to any of the following procedures:

- “[Editing Schedule Permissions](#)” on page 399
- “[Copying Schedules](#)” on page 402
- “[Deleting Schedules](#)” on page 404

- “[Viewing Schedule Definitions](#)” on page 405
- “[Viewing and Editing Schedules](#)” on page 406

## Editing Schedule Permissions

vFoglight allows you to control access to a schedule. For each schedule you can grant or deny read, write, or control access to roles or users. For more information about security concepts in vFoglight, see Chapter 3, “[Managing Users and Security](#)” on page 105.

vFoglight employs the following behavior when it comes to schedule permissions:

- If no one has a permission to the schedule, everyone has a permission.
- If one has a permission to the schedule, others with undefined permission do not have any permission.
- Final permission is based on a combination of the role, user, and schedule defined on the server side.

Use the Edit Permissions button (  ) on the Manage Schedules dashboard to navigate to the Edit Permissions for Schedule area, that allows you to add or edit permissions to roles and users, as outlined below. The Edit Permissions for Schedule area contains two tables that show the permissions for each vFoglight user or role.

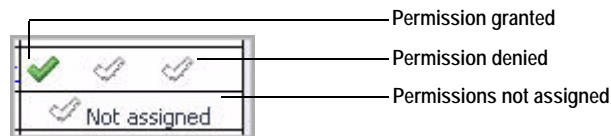

*To add permissions for a schedule:*

---

**Note** This procedure continues from “[Accessing the Manage Schedules Dashboard](#)” on page 397.

---

- 1 In the Manage Schedules dashboard, in the row containing the schedule whose permissions you want to edit, click the Edit Permissions for Schedule button (  ). The Edit Permissions for Schedule area appears in the Manage Schedules dashboard.

- 2 To add permissions to a schedule, complete the following steps.
  - a Click the role or user to which you want to assign permissions.

**Tip** The Not Assigned icons in the **Permissions** columns indicate that the role has no permissions assigned to it.

The **Add Role Permission** or **Add User Permission** dialog box appears.

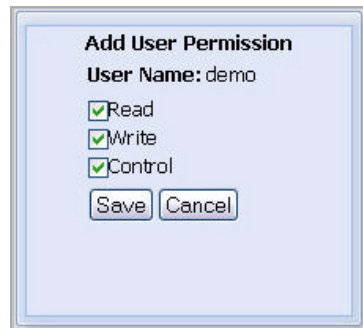

- b In the dialog box that appears, use the **Read**, **Write**, and **Control** check boxes to assign permissions as required, and click **Save**.

The dialog box closes and the selected entry refreshes, showing three check marks in the **Permission** columns, one for each of the read, write, and control permissions.

- 3 To edit or delete permissions for a schedule, complete the following steps.

- a Click the role or user whose permissions you want to edit.

**Tip** Three check marks in the **Permissions** columns indicate that the role already has permissions assigned to it.

The **Edit Role Permission** or **Edit User Permission** dialog box appears.

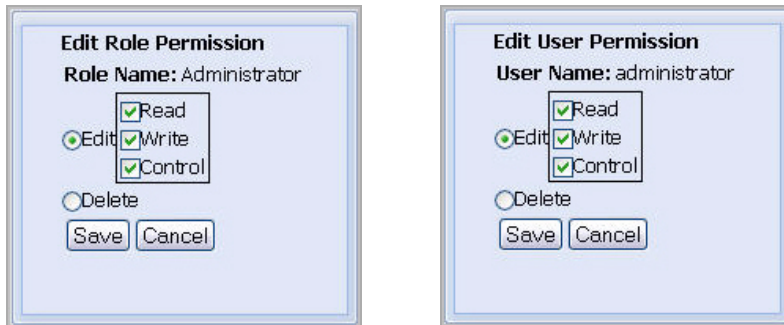

- b To edit the permissions, ensure that the **Edit** option is selected and use the **Read**, **Write**, and **Control** check boxes as required.
- c To delete the permissions, select the **Delete** option.
- d Click **Save**.

The dialog box closes and the selected entry refreshes, showing the newly-edited permissions.

## Copying Schedules

Use the Copy Schedule button on the Manage Schedules dashboard to copy a schedule, as outlined below.

*To copy a schedule:*

---

**Note** This procedure continues from “[Accessing the Manage Schedules Dashboard](#)” on page 397.

---

- 1 In the Manage Schedules dashboard, in the row containing the schedule that you want to copy, click the Copy Schedule button (📄).

The **Copy Schedule** dialog box appears.

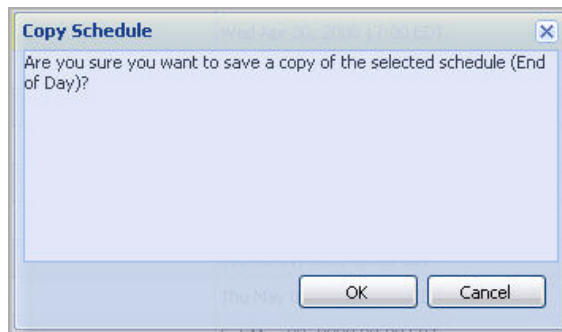

The dialog box closes and the **Edit Schedule** view appears in the Manage Schedules dashboard.

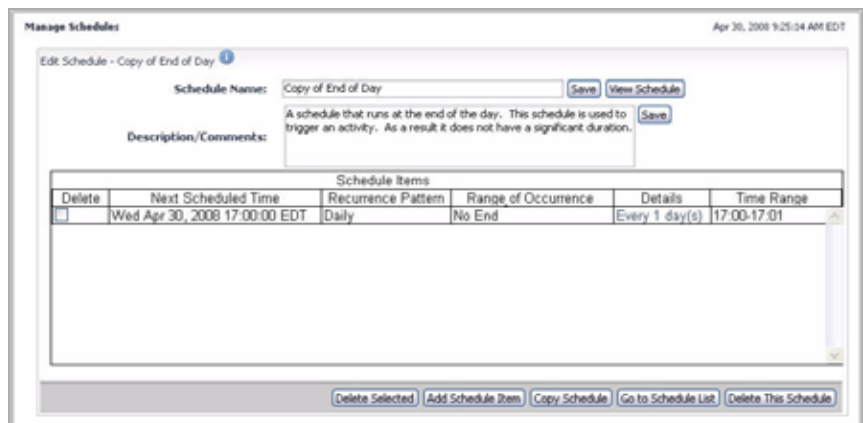

2 If required, edit the newly-copied schedule.

For more information, see “[Viewing and Editing Schedules](#)” on page 406.

## Deleting Schedules

Use the Delete Selected button on the Manage Schedules dashboard to delete a schedule, as outlined below.

---

**Note** When a schedule is deleted, all references to that schedule are removed as well; any performance calendars that are based on that schedule are removed and the deleted schedule is removed from the list of effective and blackout schedules for rules.

---

*To delete a schedule:*

---

**Note** This procedure continues from “[Accessing the Manage Schedules Dashboard](#)” on page 397.

---

- 1 In the Manage Schedules dashboard, select the row containing the schedule that you want to delete.
- 2 Click the **Delete Selected** button at the bottom.

The **Schedule Delete Confirmation** dialog box appears.

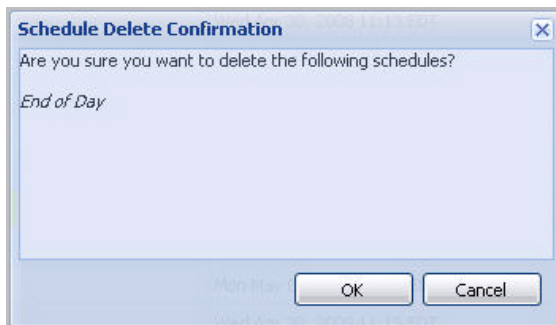

- 3 In the **Schedule Delete Confirmation** dialog box, click **OK**.  
The **Schedule Delete Confirmation** dialog box closes.
- 4 Observe the Manage Schedules dashboard.  
The newly-deleted schedule no longer appears in the list.

## Viewing Schedule Definitions

To view schedule definitions:

---

**Note** This procedure continues from “[Accessing the Manage Schedules Dashboard](#)” on page 397.

---

- 1 In the Manage Schedules dashboard, click the **Schedule Name** column of the row containing the schedule whose definitions you want to view.

The **Edit Schedule** view appears in the Manage Schedules dashboard.

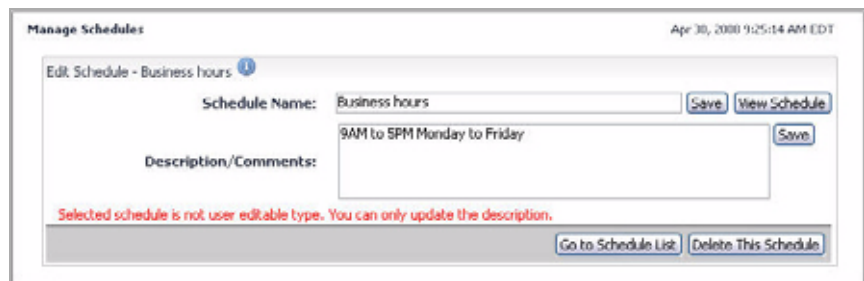

- 2 View the definitions of the selected schedule.

In the **Edit Schedule** view, click the **View Schedule** button in the upper-right corner.

The **Business Hours** dialog box appears.

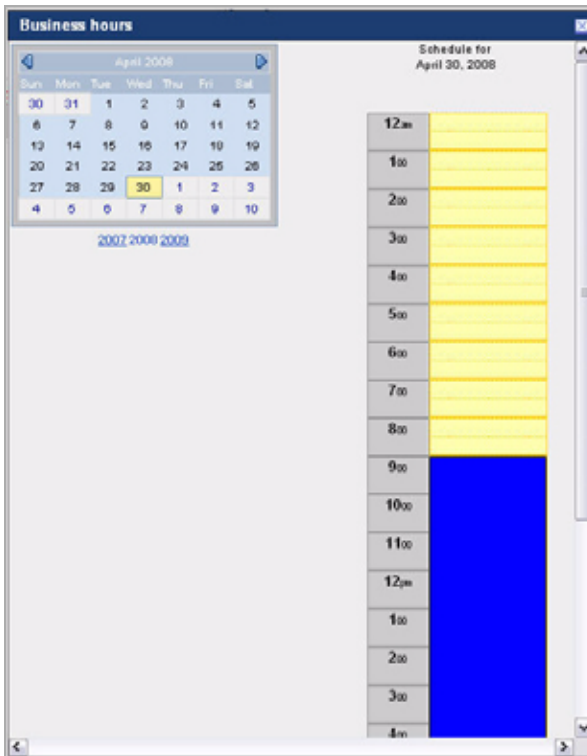

- 3 Observe the schedule definitions for a selected date.

In the **Business Hours** dialog box, use the calendar in the upper-left corner to select a date.

On the right, the schedule for the selected date refreshes, showing the schedule's effective hours in blue.

When you finish observing schedule definitions, close the **Business Hours** dialog box.

## Viewing and Editing Schedules

You can edit the existing schedules by adding or removing recurrence patterns to it as required. For example, if you have a schedule that runs indefinitely from 10:00 am to 11:00 am daily and on the first day of the month from 8:00 am to 6:00 pm, but you want

to edit it to also run every Saturday from 11:00 am to 4:00 pm in May, add a schedule item for each of these time spans to the schedule.

*To view and edit a schedule:*

---

**Note** This procedure continues from “[Accessing the Manage Schedules Dashboard](#)” on page 397.

---

- 1 In the Manage Schedules dashboard, click the schedule that you want to edit.  
The **Edit Schedule** view appears in the Manage Schedules dashboard.

Next Scheduled Time	Recurrence Pattern	Range of Occurrence	Details	Time Range
Thu Aug 14, 2008 09:50:22 EDT	Once	End By Aug 15, 2008 00:00	Aug 14, 2008 00:00-Aug 15, 2008 00:00	N/A

At the bottom, there are buttons for 'Delete Selected', 'Add Schedule Item', 'Copy Schedule', 'Go to Schedule List', and 'Delete This Schedule'.

- 2 Observe the schedule definitions.
- 3 Edit the schedule definitions as required.

For complete instructions, see “[Adding or Removing Schedule Items](#)” on page 410.

## Creating Schedules

vFoglight allows you to create schedules using the Create Schedule dashboard. You can access this dashboard from the navigation panel, or through the Manage Schedules dashboard. When you create a schedule, you can use it in rule, derived metric, and agent definitions as required.

Creating a schedule involves several steps. Once you get started with schedule creation, you need to define the start date and recurrence pattern. For instructions, see the following sections:

- “[Accessing the Create Schedule Dashboard](#)” on page 408
- “[Getting Started with Schedule Definitions](#)” on page 409
- “[Adding or Removing Schedule Items](#)” on page 410
- “[Defining Schedule Items](#)” on page 415

## Accessing the Create Schedule Dashboard

*To access the Create Schedule dashboard:*

---

**Note** This procedure continues from “[Getting Started with the Administration Module](#)” on page 32.

---

- 1 Ensure that the navigation panel is open.

To open the navigation panel, click the right-facing arrow  on the left.

- 2 Open the Create Schedule dashboard by completing one of the following steps:
  - On the navigation panel, under **Dashboards**, choose **Administration > Schedules > Manage Schedules**.

In the Manage Schedules dashboard that appears in the display area, click the **Add Schedule** button in the lower-left corner.

or

- On the navigation panel, under **Dashboards**, choose **Administration > Schedules > Create Schedules**.

The Create Schedule dashboard appears in the display area, showing the **Step 1: Create Schedule - Schedule Name and Description** view.

From here, you can proceed to “[Getting Started with Schedule Definitions](#)” on page 409.

## Getting Started with Schedule Definitions

*To get started with schedule definitions:*

---

**Note** This procedure continues from “[Accessing the Create Schedule Dashboard](#)” on page 408.

---

- 1 Specify the schedule name.  
In the Create Schedule dashboard, in the **Schedule Name** box, type the name that you want to assign to the schedule.
- 2 **Optional.** Add information that describes the schedule.  
In the **Description/Comments** box, type the schedule description or comments as required. For example:  
  
A schedule that runs at the end of the day. This schedule is used to trigger an activity. As a result it does not have a significant duration.
- 3 Click **Next**.

The **Step 2: Create Schedule - Details of Schedule** view appears in the Create Schedule dashboard.

- Schedule Name:** Test3
- Description/Comments:** (empty text area)
- Start Date:** 30 April 2008
- Start Time[hh:mm]:** 0 : 0, with a checked **Whole Day** option.
- Recurrence Pattern:** A list of radio buttons with "Once" selected.
  - Once
  - Periodical
  - Daily
  - Weekly
  - Monthly
  - Yearly
- Range of Occurrence:**
  - No End
  - End By Date

End Date: 1 May 2008

End Time[hh:mm]: 0 : 0

At the bottom right, there are three buttons: "Back", "Add", and "Cancel".

From here, you can proceed to [“Adding or Removing Schedule Items”](#) on page 410.

## Adding or Removing Schedule Items

A schedule can contain one or more items, each describing a recurrence pattern. For example, if you wanted a schedule to run indefinitely from 10:00 am to 11:00 am daily and on the first day of the month from 8:00 am to 6:00 pm, but also every Saturday from 11:00 am to 4:00 pm in May, add a schedule item for each of these time spans to the schedule.

When you create a schedule, you have to specify at least one schedule item and its recurrence pattern. You can edit the schedule at a later time by adding or removing schedule items as required.

*To add a schedule item to a newly-created schedule that has no other schedule items:*

---

**Note** This procedure continues from “[Getting Started with Schedule Definitions](#)” on page 409.

---

- In the Create Schedule dashboard, in the **Step 2: Create Schedule - Details of Schedule** view, specify the start date, end date and duration (if applicable), and the range of occurrence, as required.

For complete information on how to define a schedule item, see “[Defining Schedule Items](#)” on page 415.

*To add a schedule item to a newly-created schedule that already contains schedule items:*

---

**Note** This procedure continues from “[Defining Schedule Items](#)” on page 415.

---

- 1 Open the schedule for editing.

In the **Step 3: Create Schedule - Schedule Added** view, click **Edit Schedule**.

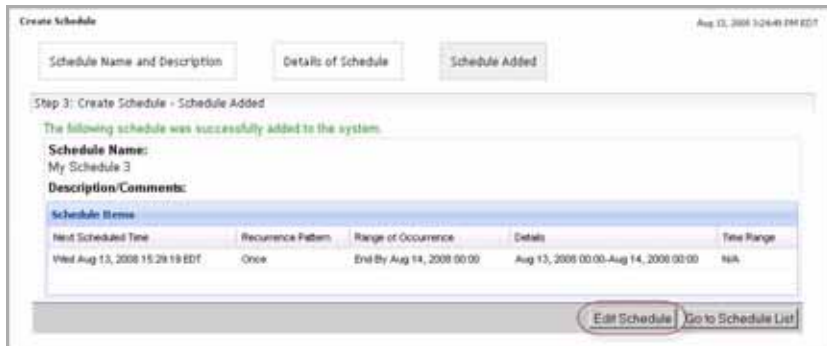

The **Edit Schedule** view appears.

- 2 In the **Edit Schedule** view, click **Add Schedule Item** in the lower-right corner.

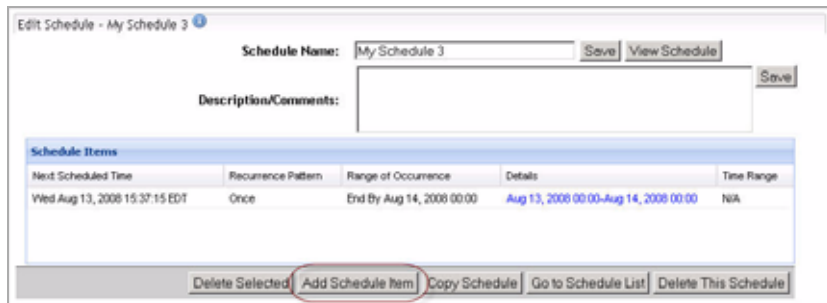

The **Edit Schedule -> Add Schedule Item** view appears, allowing you to define another schedule item.

Create Schedule Aug 14, 2008 9:01:41 AM EDT

Edit Schedule -> Add Schedule Item - My Schedule 3

Schedule Name: My Schedule 3

Description/Comments:

Start Date: 13 August 2008

Start Time[h:mm]: 00:00

Recurrence Pattern

Once

Periodical

Daily

Weekly

Monthly

Yearly

Range of Occurrence

No End

End Date: 14 August 2008

End By Date

End Time[h:mm]: 00:00

Save Back Go to Schedule List

For complete information on how to define a schedule item, see “[Defining Schedule Items](#)” on page 415.

*To add a schedule item to an existing schedule:*

---

**Note** This procedure continues from “[Viewing and Editing Schedules](#)” on page 406.

---

- 1 In the **Edit Schedule** view, click **Add Schedule Item** in the lower-right corner.

Edit Schedule - My Schedule 3

Schedule Name: My Schedule 3 Save View Schedule

Description/Comments: Save

Next Scheduled Time	Recurrence Pattern	Range of Occurrence	Details	Time Range
Wed Aug 13, 2008 15:37:15 EDT	Once	End By Aug 14, 2008 00:00	Aug 13, 2008 00:00-Aug 14, 2008 00:00	N/A

Delete Selected Add Schedule Item Copy Schedule Go to Schedule List Delete This Schedule

*To delete a schedule item:*

---

**Note** This procedure continues from “[Viewing and Editing Schedules](#)” on page 406 or “[Defining Schedule Items](#)” on page 415.

---

- 1 In the **Edit Schedule** view, select the row containing the schedule item that you want to delete and click **Delete Selected**.

The **Schedule Confirmation** dialog box appears, asking you to confirm the delete operation.

- 2 In the **Schedule Confirmation** dialog box, click **OK**.

The **Edit Schedule** view refreshes, no longer showing the newly-deleted schedule item in the list.

## Defining Schedule Items

There are six types of patterns that you can define in a schedule item, as listed below.

Pattern	Allows you to create pattern that	For instructions, see
Once	Starts at a specified date and time, for a specified duration, and ends at a defined end date and time	<a href="#">“To define a schedule item that occurs once:”</a> on page 416
Periodical	Starts at a specified time and date for a certain duration, repeats at specified time periods, with or without a defined end date and time	<a href="#">“To define a schedule item that occurs periodically:”</a> on page 419
Daily	Starts at a specified time and date, runs for a whole day or a fraction of a day, repeats at a regular interval of days, with or without a defined end date and time	<a href="#">“To define a schedule item that occurs periodically:”</a> on page 419
Weekly	Starts at a specified time and date, runs for a whole day or a fraction of a day, repeats at a regular interval of weeks on one or more days of the week, with or without a defined end date and time	<a href="#">“To define a schedule item that occurs weekly:”</a> on page 427
Monthly	Starts at a specified time and date, runs for a whole day or a fraction of a day, repeats at a regular interval of months on one or more days of the week, with or without a defined end date and time	<a href="#">“To define a schedule item that occurs monthly:”</a> on page 433

Pattern	Allows you to create pattern that	For instructions, see
Yearly	Starts at a specified time and date, runs for a whole day or a fraction of a day, repeats at a regular interval of years on one or more days of the week each month, with or without a defined end date and time	<a href="#">“To define a schedule item that occurs yearly:”</a> on page 440

*To define a schedule item that occurs once:*

---

**Note** This procedure continues from [“Adding or Removing Schedule Items”](#) on page 410.

---

- 1 In the **Recurrence Pattern** area, ensure that the **Once** option is selected.
- 2 Specify the start date and time of the recurrence pattern using the controls that appear above the **Recurrence Pattern** area.

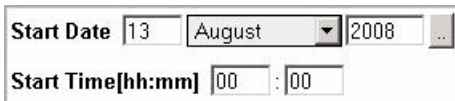

- a Use the **Start Date** boxes to specify the day, month and year of the start date. Alternatively, click the Calendar button on the right and use the calendar controls that appear to specify the start date.
  - Tip** The Day box accepts the values between 1 and 31. Any positive values outside that range are automatically adjusted to 31; negative values are not accepted.

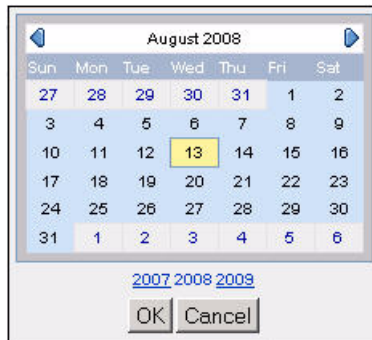

- b Use the **Start Time [hh:mm]** boxes to specify the hour and minute of the start time.

**Tip** The Hour box accepts the values between 0 and 23. Any positive values outside that range are automatically adjusted to 23; negative values are not accepted.

The Minute box accepts the values between 0 and 59. Any positive values outside that range are automatically adjusted to 59; negative values are not accepted.

- 3 Specify the date and time after which the schedule item ends using the controls in the **Range of Occurrence** area.

Range of Occurrence					
<input type="radio"/> No End	<b>End Date</b>	14	August	2008	..
<input checked="" type="radio"/> End By Date	<b>End Time[hh:mm]</b>	00	:	00	

**Note** In the **Range of Occurrence** area, the **No End** option appears disabled while the **End By Date** option is enabled and selected. This is because a schedule item that occurs once must have an end date.

- a Use the **End Date** boxes to specify the day, month and year of the start date.

**Tip** The Day box accepts the values between 1 and 31. Any positive values outside that range are automatically adjusted to 31; negative values are not accepted.

Alternatively, click the Calendar button on the right and use the calendar controls that appear to specify the end date.

- b Use the **End Time [hh:mm]** boxes to specify the hour and minute of the end time.

**Tip** The Hour box accepts the values between 0 and 24. Any positive values outside that range are automatically adjusted to 24; negative values are not accepted.

The Minute box accepts the values between 0 and 59. Any positive values outside that range are automatically adjusted to 59; negative values are not accepted.

- 4 Save the changes to the schedule item.
- **New schedules.** In the lower-right corner, click **Add**.
  - **Existing schedules.** In the lower-right corner, click **Save**.

The **Schedule Items** table refreshes, showing the newly-added schedule item.

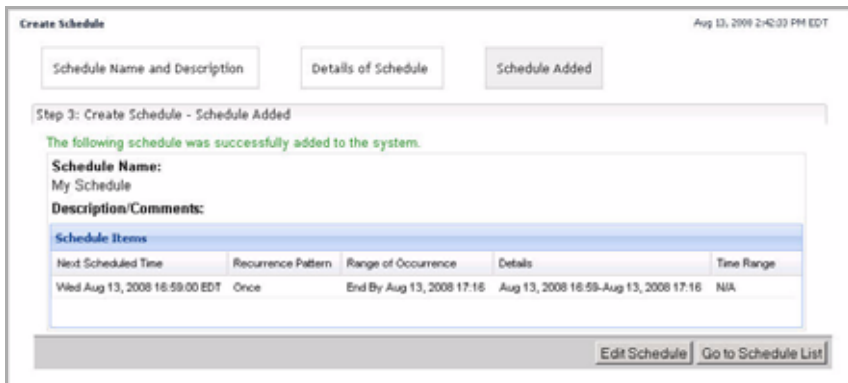

- 5 Add one or more schedule items if required.

For details, see “[Adding or Removing Schedule Items](#)” on page 410.

*To define a schedule item that occurs periodically:*

---

**Note** This procedure continues from “[Adding or Removing Schedule Items](#)” on page 410.

---

- 1 In the **Recurrence Pattern** area, select the **Periodical** option.

The view refreshes, showing a set of controls that allow you to define a schedule item that occurs periodically.

**Schedule Name:** My Schedule  
**Description/Comments:**

**Start Date** 14 August 2008 ..

**Start Time[hh:mm]** 00 : 00 **Duration[hh:mm]** 00 : 00

**Recurrence Pattern**

Once  
 Periodical  
 Daily  
 Weekly  
 Monthly  
 Yearly

Every[hh:mm] 0 : 0 hours

- 2 Specify the start date and time, and the duration of the recurrence pattern using the controls that appear above the **Recurrence Pattern** area.
  - a Use the **Start Date** boxes to specify the day, month and year of the start date.

Alternatively, click the Calendar button on the right and use the calendar controls that appear to specify the start date.

**Tip** The Day box accepts the values between 1 and 31. Any positive values outside that range are automatically adjusted to 31; negative values are not accepted.

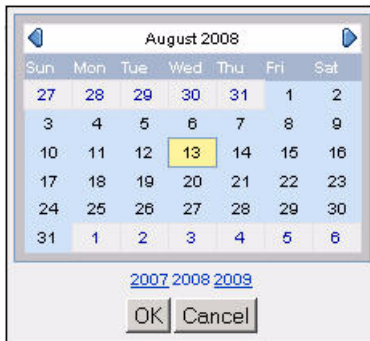

- b Use the **Start Time [hh:mm]** boxes to specify the hour and minute of the start time.

**Tip** The Hour box accepts the values between 0 and 23. Any positive values outside that range are automatically adjusted to 23; negative values are not accepted.

The Minute box accepts the values between 0 and 59. Any positive values outside that range are automatically adjusted to 59; negative values are not accepted.

- c Use the **Duration [hh:mm]** boxes to specify the hour and minute of the start time.

**Tip** The Hour box accepts any positive values.

The Minute box accepts the values between 0 and 59. Any positive values outside that range are automatically adjusted to 59; negative values are not accepted.

### 3 Specify the recurrence pattern.

In the **Recurrence Pattern** area, use the **Every [hh:mm]** boxes to specify the hour and minute of the start time.

**Important** The recurrence period must be longer than the duration specified in [step 2](#).

For example, if the duration of the schedule item is three hours, the recurrence periods should occur at intervals that are longer than three hours.

**Tip** The Hour box accepts any positive values.

The Minute box accepts the values between 0 and 59. Any positive values outside that range are automatically adjusted to 59; negative values are not accepted.

### 4 Specify the date and time after which the schedule item ends using the controls in the **Range of Occurrence** area.

**Range of Occurrence**

No End      **End Date**      [ 15 ] [ August ] [ 2008 ] [ ... ]

End By Date      **End Time[hh:mm]**      [ 00 ] : [ 00 ]

- To specify an end date, in the **Range of Occurrence** area, ensure that the **End By Date** option is selected, and specify the end date and time using the **End Date** and **End Time [hh:mm]** boxes as required.

**Tip** Use the Calendar button on the right and use the calendar controls that appear to specify the start date.

**Tip** The Day box accepts the values between 1 and 31. Any positive values outside that range are automatically adjusted to 31; negative values are not accepted.

The Hour box accepts the values between 0 and 24. Any positive values outside that range are automatically adjusted to 23; negative values are not accepted.

The Minute box accepts the values between 0 and 59. Any positive values outside that range are automatically adjusted to 59; negative values are not accepted.

- To have the schedule item recurring at the recurrence pattern specified in [step 3](#) without an end date, in the **Range of Occurrence** area, select the **No End** option.

The **Range of Occurrence** area refreshes, no longer showing the controls for specifying the end date.

<b>Range of Occurrence</b> <input checked="" type="radio"/> No End <input type="radio"/> End By Date
--

- 5 Save the changes to the schedule item.
  - **New schedules.** In the lower-right corner, click **Add**.
  - **Existing schedules.** In the lower-right corner, click **Save**.

The **Schedule Items** table refreshes, showing the newly-added schedule item.

Aug 14, 2008 10:27:10 AM EDT

Schedule Name and Description
Details of Schedule
Schedule Added

Step 3: Create Schedule - Schedule Added

The following schedule was successfully added to the system.

**Schedule Name:**  
My Schedule

**Description/Comments:**

Schedule Items				
Next Scheduled Time	Recurrence Pattern	Range of Occurrence	Details	Time Range
Thu Aug 14, 2008 10:59:29 EDT	Periodical	End By Aug 16, 2008 00:00	Every 02:00(h:mm) hours, Dur: N/A	

Edit Schedule
Go to Schedule List

- 6 Add one or more schedule items if required.

For details, see [“Adding or Removing Schedule Items”](#) on page 410.

*To define a schedule item that occurs daily:*

---

**Note** This procedure continues from [“Adding or Removing Schedule Items”](#) on page 410.

---

- 1 In the **Recurrence Pattern** area, select the **Periodical** option.

The view refreshes, showing a set of controls that allow you to define a schedule item that occurs on a daily basis.

**Schedule Name:** My Schedule  
**Description/Comments:**

**Start Date** 14 August 2008

**Start Time[hh:mm]** 00 : 00     **End Time[hh:mm]** 00 : 00 \*     **Whole Day** \*  
 **Duration[hh:mm]** 00 : 00

**Recurrence Pattern**

Once  
 Periodical  
 Daily    Every 1 day(s)  
 Weekly  
 Monthly  
 Yearly

## 2 Specify the start date of the recurrence pattern.

Use the **Start Date** boxes to specify the day, month and year of the start date.

Alternatively, click the Calendar button on the right and use the calendar controls that appear to specify the start date.

**Tip** The Day box accepts the values between 1 and 31. Any positive values outside that range are automatically adjusted to 31; negative values are not accepted.

## 3 Specify the duration of the schedule item.

- If you want the schedule to occur for a part of the day, complete one of the following steps.

- Specify the start time and end time of the schedule item.
  - Use the **Start Time [hh:mm]** boxes to specify the hour and minute of the start time.

**Tip** The Hour box accepts the values between 0 and 23. Any positive values outside that range are automatically adjusted to 23; negative values are not accepted.

The Minute box accepts the values between 0 and 59. Any positive values outside that range are automatically adjusted to 59; negative values are not accepted.

- Select the **End Time [hh:mm]** option and specify the hour and minute of the end time.

**Note** The **Duration [hh:mm]** boxes appear disabled when you specify the **End Time [hh:mm]** option.

- Start Date: 14 August 2008
- Start Time [hh:mm]: 14 : 30
- End Time [hh:mm]: 0 : 0 (circled in red)
- Duration [hh:mm]: 0 : 0 (circled in red)
- Whole Day:

The end time should occur after the start time.

**Tip** The Hour box accepts the values between 0 and 24. Any positive values outside that range are automatically adjusted to 24; negative values are not accepted.

The Minute box accepts the values between 0 and 59. Any positive values outside that range are automatically adjusted to 59; negative values are not accepted.

or

- Specify the start time and duration of the schedule item.

- Use the **Start Time [hh:mm]** boxes to specify the hour and minute of the start time.

**Tip** The Hour box accepts the values between 0 and 23. Any positive values outside that range are automatically adjusted to 23; negative values are not accepted.

The Minute box accepts the values between 0 and 59. Any positive values outside that range are automatically adjusted to 59; negative values are not accepted.

- Select the **Duration [hh:mm]** option and specify the hour and minute of the duration time.

**Note** The **End Time [hh:mm]** boxes appear disabled when you specify the **Duration [hh:mm]** option.

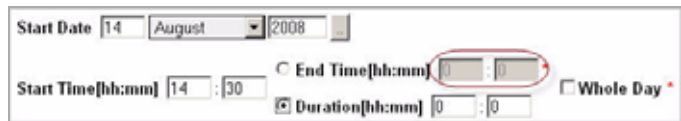

**Tip** The Hour box accepts the values between 0 and 24. Any positive values outside that range are automatically adjusted to 24; negative values are not accepted.

The Minute box accepts the values between 0 and 59. Any positive values outside that range are automatically adjusted to 59; negative values are not accepted.

or

- If you want the schedule to occur for the entire day, select the **Whole Day** check box.

The **Start Time [hh:mm]**, **End Time [hh:mm]**, and **Duration [hh:mm]** boxes appear disabled.

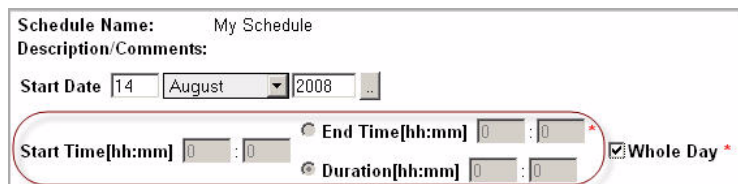

4 Specify the recurrence pattern.

In the **Recurrence Pattern** area, use the **Every** box to specify the number of days at which the schedule recurs.

**Tip** The **Every** box accepts any positive values.

5 Specify the date and time after which the schedule item ends using the controls in the **Range of Occurrence** area.

**Range of Occurrence**

No End      **End Date**      [ 15 ] [ August ] [ 2008 ] ...

End By Date      **End Time[hh:mm]**      [ 00 ] : [ 00 ]

- To specify an end date, in the **Range of Occurrence** area, ensure that the **End By Date** option is selected, and specify the end date and time using the **End Date** and **End Time [hh:mm]** boxes as required.

**Tip** Use the Calendar button on the right and use the calendar controls that appear to specify the start date.

**Tip** The Day box accepts the values between 1 and 31. Any positive values outside that range are automatically adjusted to 31; negative values are not accepted.

The Hour box accepts the values between 0 and 24. Any positive values outside that range are automatically adjusted to 23; negative values are not accepted.

The Minute box accepts the values between 0 and 59. Any positive values outside that range are automatically adjusted to 59; negative values are not accepted.

- To have the schedule item recurring at the recurrence pattern specified in [step 4](#) without an end date, in the **Range of Occurrence** area, select the **No End** option.

The **Range of Occurrence** area refreshes, no longer showing the controls for specifying the end date.

**Range of Occurrence**

No End

End By Date

- 6 Save the changes to the schedule item.
  - **New schedules.** In the lower-right corner, click **Add**.
  - **Existing schedules.** In the lower-right corner, click **Save**.

The **Schedule Items** table refreshes, showing the newly-added schedule item.

Next Scheduled Time	Recurrence Pattern	Range of Occurrence	Details	Time Range
Thu Aug 14, 2008 23:59:00 EDT	Daily	End By Aug 15, 2008 00:00	Every 1 day(s)	23:56 hour(s) from 23:59

- 7 Add one or more schedule items if required.

For details, see [“Adding or Removing Schedule Items”](#) on page 410.

*To define a schedule item that occurs weekly:*

---

**Note** This procedure continues from [“Adding or Removing Schedule Items”](#) on page 410.

---

- 1 In the **Recurrence Pattern** area, select the **Weekly** option.

The view refreshes, showing a set of controls that allow you to define a schedule item that occurs on a weekly basis.

**Schedule Name:** My Schedule  
**Description/Comments:**

**Start Date** 14 August 2008 ..

**Start Time[hh:mm]** 0 : 0  **End Time[hh:mm]** 0 : 0 \*  **Whole Day** \*

**Duration[hh:mm]** 0 : 0

**Recurrence Pattern**

Once  
 Periodical Every 1 week(s) on  
 Daily  
 **Weekly**  Monday  Tuesday  Wednesday  Thursday  
 Monthly  Friday  Saturday  Sunday  
 Yearly

- 2 Specify the start date of the recurrence pattern.

Use the **Start Date** boxes to specify the day, month and year of the start date.

Alternatively, click the Calendar button on the right and use the calendar controls that appear to specify the start date.

**Tip** The Day box accepts the values between 1 and 31. Any positive values outside that range are automatically adjusted to 31; negative values are not accepted.

- 3 Specify the duration of the schedule item.

- If you want the schedule to occur for a part of the day, complete one of the following steps.
- Specify the start time and end time of the schedule item.
  - Use the **Start Time [hh:mm]** boxes to specify the hour and minute of the start time.

**Tip** The Hour box accepts the values between 0 and 23. Any positive values outside that range are automatically adjusted to 23; negative values are not accepted.

The Minute box accepts the values between 0 and 59. Any positive values outside that range are automatically adjusted to 59; negative values are not accepted.

- Select the **End Time [hh:mm]** option and specify the hour and minute of the end time.

**Note** The **Duration [hh:mm]** boxes appear disabled when you specify the **End Time [hh:mm]** option.

The end time should occur after the start time.

**Tip** The Hour box accepts the values between 0 and 24. Any positive values outside that range are automatically adjusted to 24; negative values are not accepted.

The Minute box accepts the values between 0 and 59. Any positive values outside that range are automatically adjusted to 59; negative values are not accepted.

or

- Specify the start time and duration of the schedule item.

- Use the **Start Time [hh:mm]** boxes to specify the hour and minute of the start time.

**Tip** The Hour box accepts the values between 0 and 23. Any positive values outside that range are automatically adjusted to 23; negative values are not accepted.

The Minute box accepts the values between 0 and 59. Any positive values outside that range are automatically adjusted to 59; negative values are not accepted.

- Select the **Duration [hh:mm]** option and specify the hour and minute of the duration time.

**Note** The **End Time [hh:mm]** boxes appear disabled when you specify the **Duration [hh:mm]** option.

**Tip** The Hour box accepts the values between 0 and 24. Any positive values outside that range are automatically adjusted to 24; negative values are not accepted.

The Minute box accepts the values between 0 and 59. Any positive values outside that range are automatically adjusted to 59; negative values are not accepted.

or

- If you want the schedule to occur for the entire day, select the **Whole Day** check box.

The **Start Time [hh:mm]**, **End Time [hh:mm]**, and **Duration [hh:mm]** boxes appear disabled.

#### 4 Specify the recurrence pattern.

In the **Recurrence Pattern** area, use the **Every** box to specify the number of weeks at which the schedule occurs.

**Tip** The **Every** box accepts any positive values.

Select one or more check boxes that represent the days of the week on which the schedule occurs.

For example, to have the schedule occurring on Mondays and Wednesdays for four weeks in a row, in the **Every** box, type 4, and select the **Monday** and **Wednesday** check boxes, as illustrated below.

Every	<input type="text" value="4"/>	week(s) on					
<input checked="" type="checkbox"/>	Monday	<input type="checkbox"/>	Tuesday	<input checked="" type="checkbox"/>	Wednesday	<input type="checkbox"/>	Thursday
<input type="checkbox"/>	Friday	<input type="checkbox"/>	Saturday	<input type="checkbox"/>	Sunday		

#### 5 Specify the date and time after which the schedule item ends using the controls in the **Range of Occurrence** area.

Range of Occurrence					
<input type="radio"/>	No End	<b>End Date</b>	<input type="text" value="15"/>	<input type="text" value="August"/>	<input type="text" value="2008"/>
<input checked="" type="radio"/>	End By Date	<b>End Time[hh:mm]</b>	<input type="text" value="00"/>	:	<input type="text" value="00"/>

- To specify an end date, in the **Range of Occurrence** area, ensure that the **End By Date** option is selected, and specify the end date and time using the **End Date** and **End Time [hh:mm]** boxes as required.

**Tip** Use the Calendar button on the right and use the calendar controls that appear to specify the start date.

**Tip** The Day box accepts the values between 1 and 31. Any positive values outside that range are automatically adjusted to 31; negative values are not accepted.

The Hour box accepts the values between 0 and 24. Any positive values outside that range are automatically adjusted to 23; negative values are not accepted.

The Minute box accepts the values between 0 and 59. Any positive values outside that range are automatically adjusted to 59; negative values are not accepted.

- To have the schedule item recurring at the recurrence pattern specified in [step 4](#) without an end date, in the **Range of Occurrence** area, select the **No End** option.

The **Range of Occurrence** area refreshes, no longer showing the controls for specifying the end date.

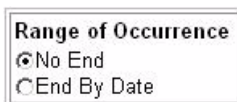

6 Save the changes to the schedule item.

- New schedules.** In the lower-right corner, click **Add**.
- Existing schedules.** In the lower-right corner, click **Save**.

The **Schedule Items** table refreshes, showing the newly-added schedule item.

Next Scheduled Time	Recurrence Pattern	Range of Occurrence	Details	Time Range
Thu Aug 14, 2008 23:59:00 EDT	Daily	End By Aug 15, 2008 00:00	Every 1 day(s)	23:56 hour(s) from 23:59

7 Add one or more schedule items if required.

For details, see [“Adding or Removing Schedule Items”](#) on page 410.

*To define a schedule item that occurs monthly:*

---

**Note** This procedure continues from [“Adding or Removing Schedule Items”](#) on page 410.

---

1 In the **Recurrence Pattern** area, select the **Monthly** option.

The view refreshes, showing a set of controls that allow you to define a schedule item that occurs that occurs on a monthly basis.

**Schedule Name:** My Schedule  
**Description/Comments:**

**Start Date** 14 August 2008

**Start Time[hh:mm]** 00 : 00  **End Time[hh:mm]** 00 : 00 \*  **Whole Day \***  
 **Duration[hh:mm]** 00 : 00

**Recurrence Pattern**

Once  
 Periodical  
 Daily  
 Weekly  
 Monthly  **By Date** Day 14 of every 1 month(s)  
 Yearly

**2** Specify the start date of the recurrence pattern.

Use the **Start Date** boxes to specify the day, month and year of the start date.

Alternatively, click the Calendar button on the right and use the calendar controls that appear to specify the start date.

**Tip** The Day box accepts the values between 1 and 31. Any positive values outside that range are automatically adjusted to 31; negative values are not accepted.

**3** Specify the duration of the schedule item.

- If you want the schedule to occur for a part of the day, complete one of the following steps.
- Specify the start time and end time of the schedule item.
  - Use the **Start Time [hh:mm]** boxes to specify the hour and minute of the start time.

**Tip** The Hour box accepts the values between 0 and 23. Any positive values outside that range are automatically adjusted to 23; negative values are not accepted.

The Minute box accepts the values between 0 and 59. Any positive values outside that range are automatically adjusted to 59; negative values are not accepted.

- Select the **End Time [hh:mm]** option and specify the hour and minute of the end time.

**Note** The **Duration [hh:mm]** boxes appear disabled when you specify the **End Time [hh:mm]** option.

The end time should occur after the start time.

**Tip** The Hour box accepts the values between 0 and 24. Any positive values outside that range are automatically adjusted to 24; negative values are not accepted.

The Minute box accepts the values between 0 and 59. Any positive values outside that range are automatically adjusted to 59; negative values are not accepted.

or

- Specify the start time and duration of the schedule item.

- Use the **Start Time [hh:mm]** boxes to specify the hour and minute of the start time.

**Tip** The Hour box accepts the values between 0 and 23. Any positive values outside that range are automatically adjusted to 23; negative values are not accepted.

The Minute box accepts the values between 0 and 59. Any positive values outside that range are automatically adjusted to 59; negative values are not accepted.

- Select the **Duration [hh:mm]** option and specify the hour and minute of the duration time.

**Note** The **End Time [hh:mm]** boxes appear disabled when you specify the **Duration [hh:mm]** option.

**Tip** The Hour box accepts the values between 0 and 24. Any positive values outside that range are automatically adjusted to 24; negative values are not accepted.

The Minute box accepts the values between 0 and 59. Any positive values outside that range are automatically adjusted to 59; negative values are not accepted.

or

- If you want the schedule to occur for the entire day, select the **Whole Day** check box.

The **Start Time [hh:mm]**, **End Time [hh:mm]**, and **Duration [hh:mm]** boxes appear disabled.

#### 4 Specify the recurrence pattern.

- To have the schedule occurring on a specified day of the month, at the rate of one or more months, in the **Recurrence Pattern** area, ensure that the **By Date** option is selected, and then specify the day of the month and the rate at which it occurs.

**Tip** The **Day** box accepts the values between 1 and 31. Any positive values outside that range are automatically adjusted to 31; negative values are not accepted.

The **every** box accepts any positive values.

For example, to have the schedule occurring on the fifth day of every second month, in the **Day** box, type 5, and in the **every** box, type 2, as illustrated below.

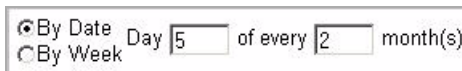

- To have the schedule occurring on one or more days of the week, at a rate of one or more months, in the **Recurrence Pattern** area, select the **By Week** option.

The **Recurrence Pattern** area refreshes, showing a set of the controls that allow you to specify the pattern.

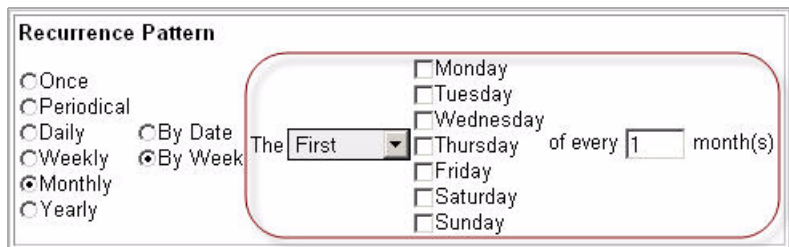

Specify the week of the month, the day of the week and the rate at which it occurs.

**Tip** The **every** box accepts any positive values.

For example, to have the schedule occurring on the second Tuesday of every third month, click **First** and select **Second** from the list that appears. Then, select the **Tuesday** check box, and in the **every** box, type 3, as illustrated below.

In the **Recurrence Pattern** area, use the **Every** box to specify the number of weeks at which the schedule occurs.

**Tip** The **Every** box accepts any positive values.

- Specify the date and time after which the schedule item ends using the controls in the **Range of Occurrence** area.

- To specify an end date, in the **Range of Occurrence** area, ensure that the **End By Date** option is selected, and specify the end date and time using the **End Date** and **End Time [hh:mm]** boxes as required.

**Tip** Use the Calendar button on the right and use the calendar controls that appear to specify the start date.

**Tip** The Day box accepts the values between 1 and 31. Any positive values outside that range are automatically adjusted to 31; negative values are not accepted.

The Hour box accepts the values between 0 and 24. Any positive values outside that range are automatically adjusted to 23; negative values are not accepted.

The Minute box accepts the values between 0 and 59. Any positive values outside that range are automatically adjusted to 59; negative values are not accepted.

- To have the schedule item recurring at the recurrence pattern specified in [step 4](#) without an end date, in the **Range of Occurrence** area, select the **No End** option.

The **Range of Occurrence** area refreshes, no longer showing the controls for specifying the end date.

<b>Range of Occurrence</b>
<input checked="" type="radio"/> No End
<input type="radio"/> End By Date

- 6 Save the changes to the schedule item.
  - **New schedules.** In the lower-right corner, click **Add**.
  - **Existing schedules.** In the lower-right corner, click **Save**.

The **Schedule Items** table refreshes, showing the newly-added schedule item.

Next Scheduled Time	Recurrence Pattern	Range of Occurrence	Details	Time Range
Sun Sep 14, 2008 00:00:00 EDT	Monthly	End By Sep 15, 2008 00:00	Day 14 of every 1 month(s)	00:00 hour(s) from 00:00

At the bottom right of the interface, there are buttons for 'Edit Schedule' and 'Go to Schedule List'.

- 7 Add one or more schedule items if required.

For details, see “[Adding or Removing Schedule Items](#)” on page 410.

*To define a schedule item that occurs yearly:*

---

**Note** This procedure continues from “[Adding or Removing Schedule Items](#)” on page 410.

---

- 1 In the **Recurrence Pattern** area, select the **Yearly** option.

The view refreshes, showing a set of controls that allow you to define a schedule item that occurs on a yearly basis.

- 2 Specify the start date of the recurrence pattern.

Use the **Start Date** boxes to specify the day, month and year of the start date.

Alternatively, click the Calendar button on the right and use the calendar controls that appear to specify the start date.

**Tip** The Day box accepts the values between 1 and 31. Any positive values outside that range are automatically adjusted to 31; negative values are not accepted.

- 3 Specify the duration of the schedule item.

- If you want the schedule to occur for a part of the day, complete one of the following steps.
- Specify the start time and end time of the schedule item.

- Use the **Start Time [hh:mm]** boxes to specify the hour and minute of the start time.

**Tip** The Hour box accepts the values between 0 and 23. Any positive values outside that range are automatically adjusted to 23; negative values are not accepted.

The Minute box accepts the values between 0 and 59. Any positive values outside that range are automatically adjusted to 59; negative values are not accepted.

- Select the **End Time [hh:mm]** option and specify the hour and minute of the end time.

**Note** The **Duration [hh:mm]** boxes appear disabled when you specify the **End Time [hh:mm]** option.

- Start Date:** A date picker showing "14 August 2008".
- Start Time [hh:mm]:** Two input boxes containing "14" and "30".
- End Time [hh:mm]:** Two input boxes containing "0" and "0", selected with a radio button.
- Duration [hh:mm]:** Two disabled input boxes containing "0" and "0", selected with a radio button.
- Whole Day:** A checkbox that is unchecked.

The end time should occur after the start time.

**Tip** The Hour box accepts the values between 0 and 24. Any positive values outside that range are automatically adjusted to 24; negative values are not accepted.

The Minute box accepts the values between 0 and 59. Any positive values outside that range are automatically adjusted to 59; negative values are not accepted.

or

- Specify the start time and duration of the schedule item.

- Use the **Start Time [hh:mm]** boxes to specify the hour and minute of the start time.

**Tip** The Hour box accepts the values between 0 and 23. Any positive values outside that range are automatically adjusted to 23; negative values are not accepted.

The Minute box accepts the values between 0 and 59. Any positive values outside that range are automatically adjusted to 59; negative values are not accepted.

- Select the **Duration [hh:mm]** option and specify the hour and minute of the duration time.

**Note** The **End Time [hh:mm]** boxes appear disabled when you specify the **Duration [hh:mm]** option.

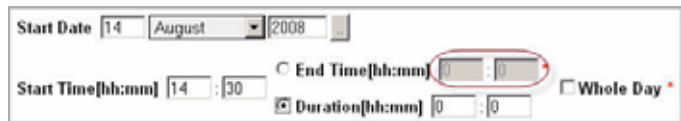

- Start Date: 14 August 2008
- Start Time [hh:mm]: 14 : 30
- End Time [hh:mm]: 0 : 0 (disabled)
- Duration [hh:mm]: 0 : 0 (selected)
- Whole Day:  (disabled)

**Tip** The Hour box accepts the values between 0 and 24. Any positive values outside that range are automatically adjusted to 24; negative values are not accepted.

The Minute box accepts the values between 0 and 59. Any positive values outside that range are automatically adjusted to 59; negative values are not accepted.

or

- If you want the schedule to occur for the entire day, select the **Whole Day** check box.

The **Start Time [hh:mm]**, **End Time [hh:mm]**, and **Duration [hh:mm]** boxes appear disabled.

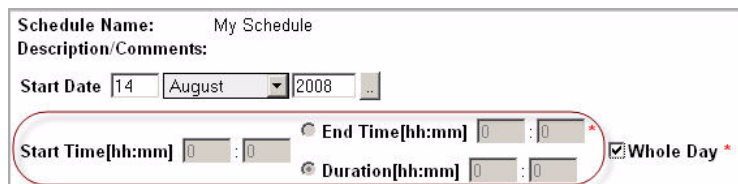

- Schedule Name: My Schedule
- Description/Comments:
- Start Date: 14 August 2008
- Start Time [hh:mm]: 0 : 0 (disabled)
- End Time [hh:mm]: 0 : 0 (disabled)
- Duration [hh:mm]: 0 : 0 (disabled)
- Whole Day:  (selected)

#### 4 Specify the recurrence pattern.

- To have the schedule occurring on a specified day of the month, at the rate of one or more months, in the **Recurrence Pattern** area, ensure that the **By Date** option is selected, and then specify the day of the month and the rate at which it occurs.

**Tip** The **Day** box accepts the values between 1 and 31. Any positive values outside that range are automatically adjusted to 31; negative values are not accepted.

For example, to have the schedule occurring on the sixth day of every April month, click the Month box and select **April** from the list that appears, and in the Day box, type 6, as illustrated below.

- To have the schedule occurring on a particular day of the week, in the **Recurrence Pattern** area, select the **By Week** option.

The **Recurrence Pattern** area refreshes, showing a set of the controls that allow you to specify the pattern.

A screenshot of the 'Recurrence Pattern' control. It has a title 'Recurrence Pattern' and a list of radio buttons: 'Once', 'Periodical', 'Daily', 'Weekly', 'Monthly', and 'Yearly' (which is selected). To the right of these are two more radio buttons: 'By Date' and 'By Week' (which is selected). Below these is the text 'The' followed by a dropdown menu showing 'First', and 'of' followed by a dropdown menu showing 'August'. To the right of these are seven checkboxes for the days of the week: 'Monday', 'Tuesday', 'Wednesday', 'Thursday' (which is checked), 'Friday', 'Saturday', and 'Sunday'.

Specify the week of the month, the day of the week and the month on which the schedule occurs.

For example, to have the schedule occurring every third Thursday in November, click **First** and select **Third** from the list that appears. Then, select the **Thursday** check box, click the Month box on the right and select **November** from the list that appears, as illustrated below.

- 5 Specify the date and time after which the schedule item ends using the controls in the **Range of Occurrence** area.

- To specify an end date, in the **Range of Occurrence** area, ensure that the **End By Date** option is selected, and specify the end date and time using the **End Date** and **End Time [hh:mm]** boxes as required.

**Tip** Use the Calendar button on the right and use the calendar controls that appear to specify the start date.

**Tip** The Day box accepts the values between 1 and 31. Any positive values outside that range are automatically adjusted to 31; negative values are not accepted.

The Hour box accepts the values between 0 and 24. Any positive values outside that range are automatically adjusted to 23; negative values are not accepted.

The Minute box accepts the values between 0 and 59. Any positive values outside that range are automatically adjusted to 59; negative values are not accepted.

- To have the schedule item recurring at the recurrence pattern specified in [step 4](#) without an end date, in the **Range of Occurrence** area, select the **No End** option.

The **Range of Occurrence** area refreshes, no longer showing the controls for specifying the end date.

**Range of Occurrence**

No End

End By Date

- 6 Save the changes to the schedule item.
  - **New schedules.** In the lower-right corner, click **Add**.
  - **Existing schedules.** In the lower-right corner, click **Save**.

The **Schedule Items** table refreshes, showing the newly-added schedule item.

Aug 14, 2008 11:04:01 AM EDT

Create Schedule

---

Edit Schedule - My Schedule 1

Changes have been saved

Schedule Name:

Description/Comments:

Schedule Items				
Next Scheduled Time	Recurrence Pattern	Range of Occurrence	Details	Time Range
Thu Aug 14, 2008 23:59:00 EDT	Daily	End By Aug 15, 2008 00:00	Every 1 day(s)	23:56 hour(s) from 23:59

- 7 Add one or more schedule items if required.

For details, see [“Adding or Removing Schedule Items”](#) on page 410.

# Working with vFoglight Tooling

This chapter introduces you to the Tooling dashboards and provides information on how to build script agents and use the query tool. It contains the following sections:

---

**Note** In order to complete each of the procedures in this chapter, your user account must belong to a group with the Administration role. For more information about users, groups, and roles, see [“Managing Users and Security”](#) on page 105.

---

This chapter contains the following sections:

<a href="#">About vFoglight Tooling</a> .....	448
<a href="#">Building Script Agents</a> .....	448
<a href="#">Retrieving Data with Queries and Scripts</a> .....	467

## About vFoglight Tooling

The vFoglight Management Server collects data from your monitored system and organizes that data into a topology model. Each topology model is comprised of nodes. The nodes and their relationship in the topology model represent the logical and physical structure of the entities in your monitored environment. Furthermore, each topology model includes a set of topology types to describe the nodes, or topology objects, in that model.

The topology types that exist in your environment depend on the nature and complexity of your monitoring environment and the type of vFoglight cartridges and their agents that you use to collect information from monitored hosts.

In addition to a wide offering of vFoglight cartridges for a number of different environment types, your business scenario may require additional custom agents. vFoglight allows you to add one or more script-based custom agents to address your unique monitoring needs. For more information, see [“Building Script Agents”](#) on page 448.

Furthermore, vFoglight uses the query language that allows you to drill through the topology model and select topology objects as required. You interact with the query language when specifying rule conditions, derived metrics, and other vFoglight entities. You can take advantage of the query language to select a range of topology objects and run a script against those objects to retrieve instant results. For more information, see [“Retrieving Data with Queries and Scripts”](#) on page 467.

## Building Script Agents

Custom script agents interact with the vFoglight Agent Manager through the vFoglight collector executable. You can use any scripting language to write your scripts. Script-based custom agents output to standard output (`stdout`) and the vFoglight collector reads the data and retransmits it to the vFoglight Agent Manager.

There are two types of Script Agents:

- *Type 1 scripts.* The vFoglight collector calls these scripts every time they need to collect data. In Type 1 scripts, the collector executes the script, then stands by for a time period specified in the agent properties. When the standby period ends, the collector becomes active and reruns the script. Type 1 scripts are useful for collecting data that does not require calculations from multiple collection periods.

For a sample of a Type 1 script, see [“Example: Type 1 Script”](#) on page 466.

- *Type 2 scripts*. These scripts control their own collection frequency cycle. In Type 2 scripts, the vFoglight collector executes the script and remains open. The script controls the standby period instead of the agent properties. Type 2 scripts perform data calculations before the data enters the database and measure changes between collection periods.

For a sample of a Type 2 script, see “[Example: Type 2 Script](#)” on page 466.

Building a script agent involves several steps. First, you need to write an agent script using a particular syntax, upload it using the Build Script Agent dashboard. The upload process automatically builds the agent package. Next, you deploy that agent package to the vFoglight Agent Manager, create one or more agent instances as required, and edit agent properties if required. For complete instructions, see the following sections:

- “[Looking at the Script Syntax](#)” on page 449
- “[Accessing the Build Script Agent Dashboard](#)” on page 451
- “[Uploading Agent Scripts and Building Agent Packages](#)” on page 452
- “[Deploying Script Agent Packages](#)” on page 454
- “[Creating and Activating Script Agent Instances](#)” on page 457
- “[Editing Script Agent Properties](#)” on page 464

## Looking at the Script Syntax

When writing a script to create a custom agent, use the following syntax:

```
TABLE table_name
  START_SAMPLE_PERIOD
    field_name[.type[.{id|obs}]][:unit]=value
  ...
  END_SAMPLE_PERIOD
  ...
END_TABLE
...
```

---

**Note** The ellipsis ‘...’ indicates that you can repeat the level.

---

A Canonical Data Transformation (CDT) dynamically converts the output data into the appropriate format (such as topology types and observations) that exist in the collection model. This mechanism dictates the syntax of the line of the code that specifies the field

data immediately following the `START_SAMPLE_PERIOD` command, as shown in the above syntax block:

```
START_SAMPLE_PERIOD
    field_name[.type[.{id|obs}]][:unit]=value
```

The following table describes the script elements, some of which appears in the above block.

Script Element	Definition
<b>END_SAMPLE_PERIOD</b>	Sends the current collection sample to the database and completes the transaction.
<b>END_TABLE</b>	Closes the table.
<i>field_name</i>	Contains the name of the field under which to store the observation.
<i>id</i>	Indicates that the property should be treated as an identity.
<b>LOG</b> <i>message</i>	Sends a status message to vFoglight Agent Manager logs with <i>message</i> specifying the message.
<b>LOG</b> <i>severity message</i>	Sends an error message to vFoglight Agent Manager logs with <i>message</i> specifying the message and <i>severity</i> set to one of the following values: <b>FATAL</b> , <b>WARNING</b> , or <b>CRITICAL</b> .
<b>NEXT_SAMPLE</b>	Sends multiple rows of field data in a single transaction.
<i>obs</i>	Indicates that the specified topology type is an observation (such as <code>StringObservation</code> ).
<b>SLEEP</b> <i>sample_freq</i>	In Type 2 scripts, this element ends the script and instructs the collector to wait for the specified time before executing the script again.  <b>Note</b> In NT operating systems, use the <code>rapssleep</code> command, as those systems do not have a sleep facility: <b>rapssleep</b> % <i>sample_freq</i> %

Script Element	Definition
<code>START_SAMPLE_PERIOD</code>	Starts the data collection for the specified table and inserts field data using the line of code that immediately follows this command.
<code>TABLE</code> <i>table_name</i>	Opens the table with <i>table_name</i> specifying the name of the table. If an identity field is declared, append it to the table name.
<i>type</i>	Specifies the topology type if it is not a metric.
<i>unit</i>	Contains the name of the measurement unit to use for metrics. If a unit is not specified, vFoglight uses “count” as the unit by default.

When you finish writing the agent script, you can proceed to “[Accessing the Build Script Agent Dashboard](#)” on page 451.

## Accessing the Build Script Agent Dashboard

When you finish your script, navigate to the Build Script Agent dashboard. The Build Script Agent dashboard allows you to upload an agent script to the vFoglight Management Server.

*To access the Build Script Agent dashboard:*

---

**Note** This procedure continues from “[Getting Started with the Administration Module](#)” on page 32.

---

- 1 Ensure that the navigation panel is open.  
To open the navigation panel, click the right-facing arrow  on the left.
- 2 On the navigation panel, under **Dashboards**, choose **Administration > Tooling > Build Script Agent**.  
The Build Script Agent dashboard appears in the display area.

From here, you can go to [“Uploading Agent Scripts and Building Agent Packages”](#) on page 452.

## Uploading Agent Scripts and Building Agent Packages

Once you finish your script and get started with the Build Script Agent dashboard, you can upload your script to the vFoglight Management Server and build the agent package.

*To upload an agent script:*

---

**Note** This procedure continues from [“Accessing the Build Script Agent Dashboard”](#) on page 451.

---

- 1 Ensure that your agent script is valid and complete.

For information about the script syntax, see [“Looking at the Script Syntax”](#) on page 449.

- 2 Locate your agent script.

In the Build Script Agent dashboard, click **Browse**.

Navigate to your script using the file browser that appears. When you close the file browser and return to the Build Script Agent dashboard, the **Upload Script** box refreshes, showing the path and name of the script file while the **Script Version** boxes show the version number.

- 3 Ensure that the version number of the script agent that you are about to upload is correct.

To change the version number, use the **Script Version** boxes as required.

- 4 Upload the script and build the agent.

Click **Submit**.

The **Build Script Agent** dialog box appears, asking you to confirm the build operation.

The **Build Script Agent** dialog box shows that the agent you are about to create includes two components: an agent component and a cartridge component. That is because in vFoglight each agent requires a cartridge component that contains topology definitions and default agent properties while the agent component acts as a data collector. When you create script-based agents, the name and version number of the agent component are identical to the name and version number of the cartridge component.

- 5 In the **Build Script Agent** dialog box, click **Confirm**.

**Note** vFoglight checks the collection of the existing cartridge list and displays a warning message if duplicate cartridges exist. If it finds a cartridge with the same name and version, the **Confirm** button appears disabled and a warning message appears. If a cartridge with the same name but different version exists, a warning message appears but the **Confirm** button is enabled. In this case, vFoglight disables the existing cartridge during the installation of the new cartridge.

The **Build Script Agent** dialog box closes. A progress bar in the Build Script Agent dashboard indicates that the upload operation is in progress. After a few moments, the **Build Script Agent** dialog box reappears, indicating the success of the build operation.

- 6 In the **Build Script Agent** dialog box, click **Move to Agent Listing**.  
The **Agent Status** area appears in the Build Script Agent dashboard.

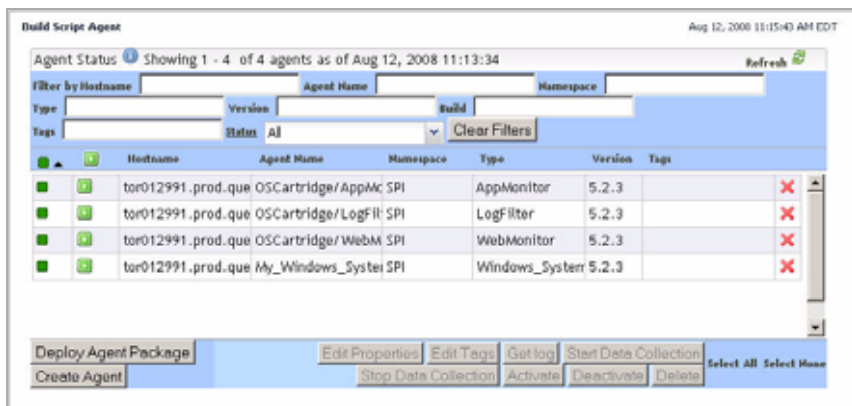

From here, you can proceed to [“Deploying Script Agent Packages”](#) on page 454.

## Deploying Script Agent Packages

When you successfully upload the agent script and build the agent package, you can deploy that package to the vFoglight Agent Manager. Package deployment is identical to the process you use to deploy any other agent package. One thing you need to pay attention to is the package name and version: use the same name and version number that you specify when uploading and building the package.

Use the Agent Status area in the Build Script Agent dashboard to deploy a script agent. Alternatively, you can deploy the package using the command line. To deploy a script agent package:

---

**Note** This procedure continues from “[Uploading Agent Scripts and Building Agent Packages](#)” on page 452.

---

- 1 On the Build Script Agent dashboard, in the lower-left corner of the **Agent Status** area, click **Deploy Agent Package**.

The **Agent Status** area appears in the Build Script Agent dashboard.

The **Deploy Agent Package** dialog box appears.

- 2 Specify the monitored host to which you want to deploy the agent package.

**Note** In order to select the agent adapter, the adapter must be up and running on the monitored host.

In the **Deploy Agent Package** dialog box, click **Host** and select the monitored host to which you want to deploy the agent package.

- 3 Select the script agent package.

Click **Package** and select the script agent package that you created in “[Uploading Agent Scripts and Building Agent Packages](#)” on page 452 from the list that appears.

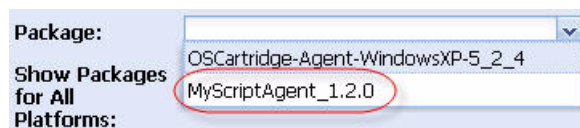

For example: `MyScriptAgent-1.2.0`

**4 Click Deploy.**

The **Deploy Agent Package** dialog box refreshes, showing the status of the deployment operation.

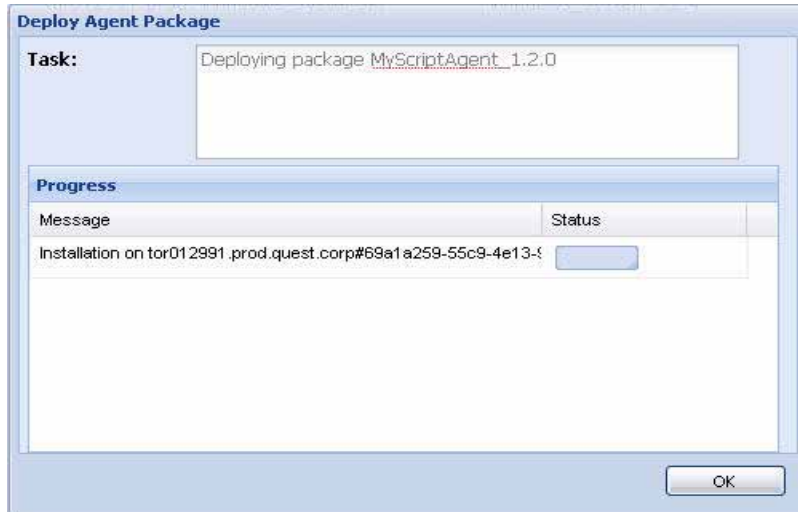

After a few moments, in the **Deploy Agent Package** dialog box, in the **Status** column of the **Progress** table, a green check mark appears, indicating a success of the deployment operation.

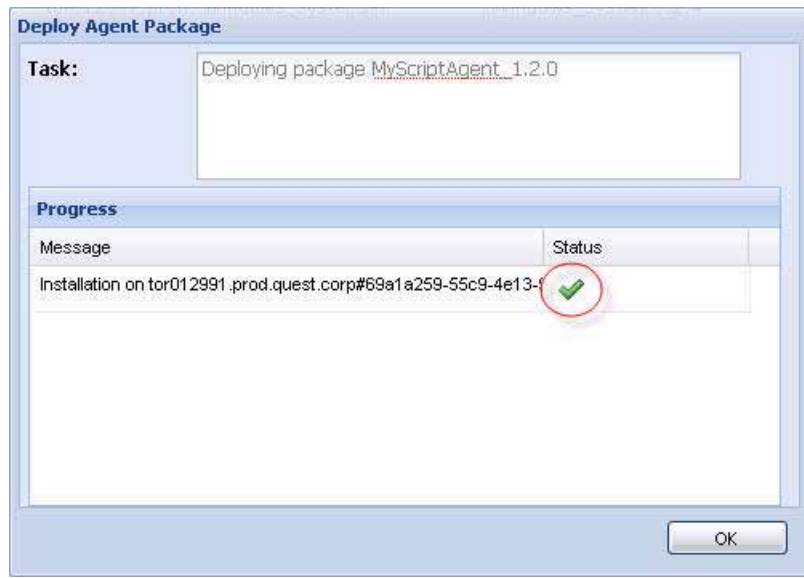

5 Click **OK** to close the **Deploy Agent Package** dialog box.

From here, you can proceed to “[Creating and Activating Script Agent Instances](#)” on page 457.

## Creating and Activating Script Agent Instances

Once you have successfully deployed the package containing the script agent, you can create one or more instances of your custom script agent. Instance creation is identical to the process you use to create agent instances of any other type. However, you need to ensure that the agent type you choose matches the one you build and deploy.

Use the Agent Status area in the Build Script Agent dashboard to create one or more instances of your script agent. Alternatively, you can create agent instances using the command line.

*To create and activate a script agent instance:*

---

**Note** This procedure continues from “[Deploying Script Agent Packages](#)” on page 454.

---

- 1 In the Build Script Agent dashboard, in the Agent Status area, click the **Create Agent** button in the lower-left corner.

The **Create Agent** dialog box appears.

- 2 Specify the host that you want to monitor with the script-based agent instance that you are about to create.

**Note** In order to select the host, the vFoglight Agent Manager must be up and running on the monitored host.

In the **Create Agent** dialog box, click **Host** and select the monitored host computer.

The Agent Type box refreshes, showing a list of agent types that can be created on the selected host. The script agent package that you deployed to the monitored host in “[Deploying Script Agent Packages](#)” on page 454 appears in the list.

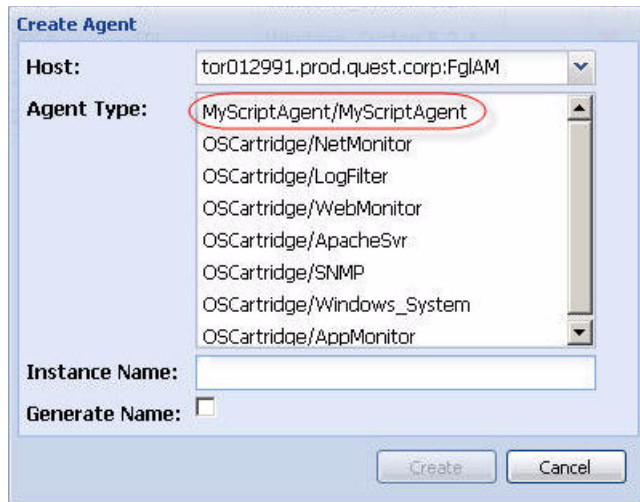

- Host:** tor012991.prod.quest.corp:FglAM
- Agent Type:** A list box containing the following items: MyScriptAgent/MyScriptAgent (circled in red), OSCartridge/NetMonitor, OSCartridge/LogFilter, OSCartridge/WebMonitor, OSCartridge/ApacheSvr, OSCartridge/SNMP, OSCartridge/Windows\_System, and OSCartridge/AppMonitor.
- Instance Name:** An empty text input field.
- Generate Name:** An unchecked checkbox.
- Buttons:** 'Create' and 'Cancel' buttons at the bottom right.

The list reflects the cartridges that have been installed, enabled, and deployed to the monitored host.

- 3 Select the script agent to use as a type for the agent instance you are about to create.

**Note** You can only create instances of those agents whose types have already been deployed to the monitored host.

In the **Agent Type** box, click script agent type whose package you deployed in “[Deploying Script Agent Packages](#)” on page 454.

For example, **MyScriptAgent/MyScriptAgent**.

- 4 Specify the name of the agent instance that you are about to create.
  - To assign a specific name to the agent instance, in the **Instance Name** box, type that name. For example, MyAgent.
  - To assign a generic name, select the **Generate Name** check box.
- 5 Click **Create**.

The **Create Agent** dialog box closes and the **Create Agent Results** dialog box appears, showing the status of the operation.

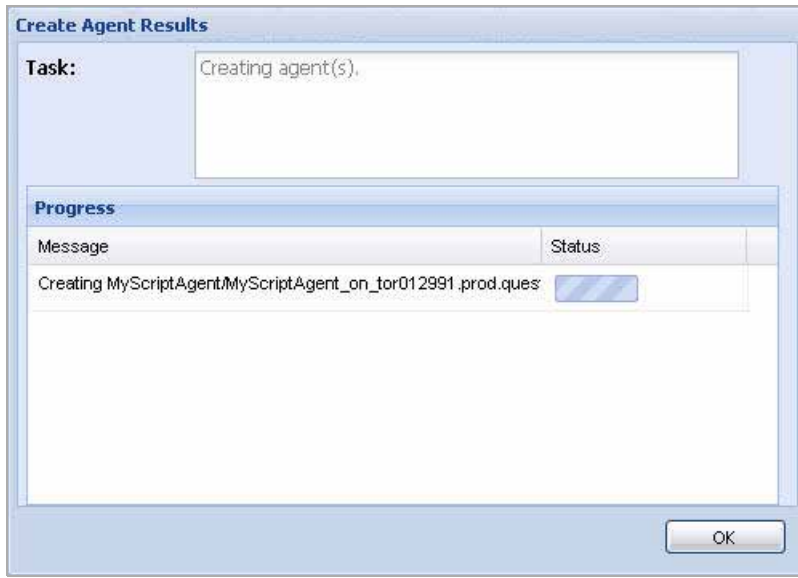

After a few moments, in the **Create Agent Results** dialog box, in the **Status** column of the **Progress** table, a green check mark appears, indicating a success of the operation.

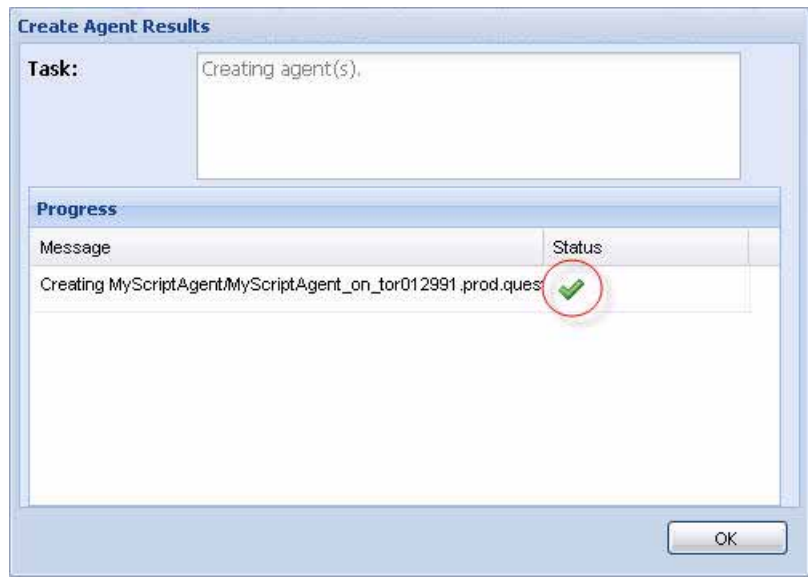

The Agent Status dashboard, refreshes, showing the newly-created agent instance.

		tor012991.prod.quest.c	MyScriptAgent/MyScriptAgent	SPI	MyScriptAgent	1.2.0	✗
--	--	------------------------	-----------------------------	-----	---------------	-------	---

**6** Activate the newly-added script agent instance.

- a** In the **Agent Status** area, select the row containing the script agent instance and click **Activate**.

The **Agent Operation** dialog box appears, showing the status of the activation process.

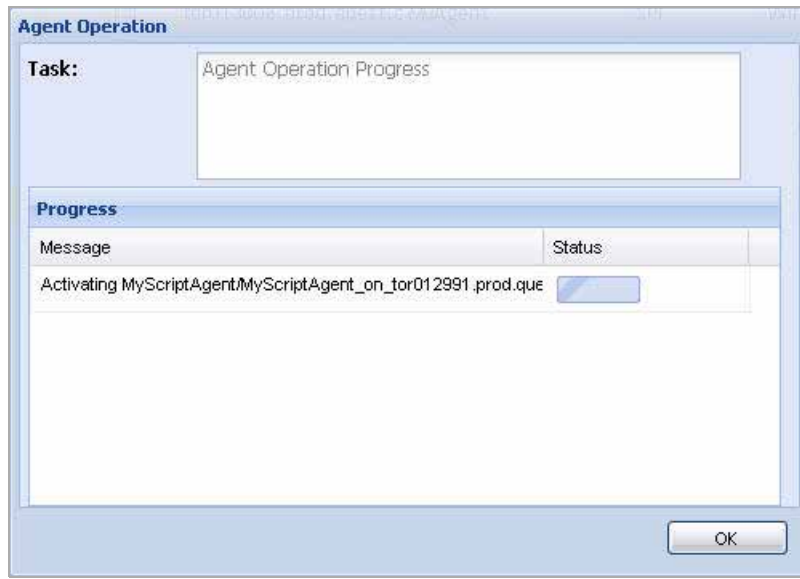

After a few moments, in the **Agent Operation** dialog box, in the **Status** column of the **Progress** table, a green check mark appears, indicating a success of the operation.

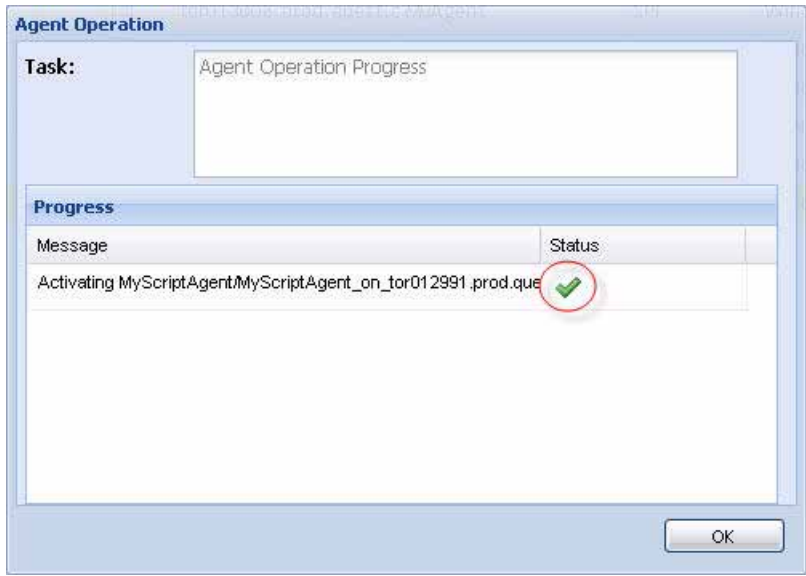

**b** In the **Agent Operation** dialog box, click **OK**.

The **Agent Operation** dialog box closes and the **Agent Status** area refreshes, showing the Activated icon (■) and Collecting Data icon (■) in the row containing the script agent indicating that the agent is active and collecting data.

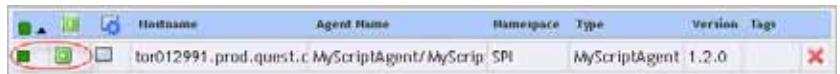

---

**Note** It may take some time for the Activated (■) and Collecting Data (■) icons to appear even if activation of the agent was successful.

The Activated icon appears when the Management Server has confirmed that the agent has started and is running.

If the activation command was executed successfully but the agent fails after starting, the Activated icon will not appear.

---

## Editing Script Agent Properties

In some cases you might need to edit the properties of the newly-created script agent. For example, Type 1 script agents control their standby periods using agent properties. For more information, see “[Building Script Agents](#)” on page 448 and “[Example: Type 1 Script](#)” on page 466.

Use the Agent Status area in the Build Script Agent dashboard to begin editing agent properties.

*To edit the properties of a script agent:*

---

**Note** This procedure continues from “[Deploying Script Agent Packages](#)” on page 454.

---

- 1 On the Build Script Agent dashboard, in the **Agent Status** area, select the row containing the script agent whose properties you want to edit.
- 2 Click the **Edit Properties** button at the bottom.

The Build Script Agent dashboard refreshes, showing the properties of the selected script agent instance.

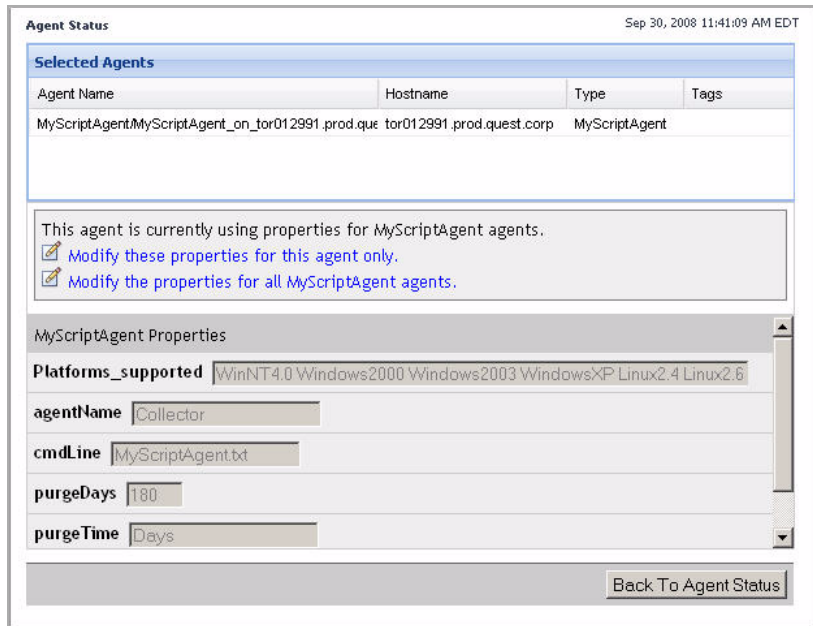

**Note** The type and range of script agent properties depends on the script that you used to build the agent.

**3 Click **Modify these properties for this agent only.****

The boxes in the agent properties area become enabled for editing.

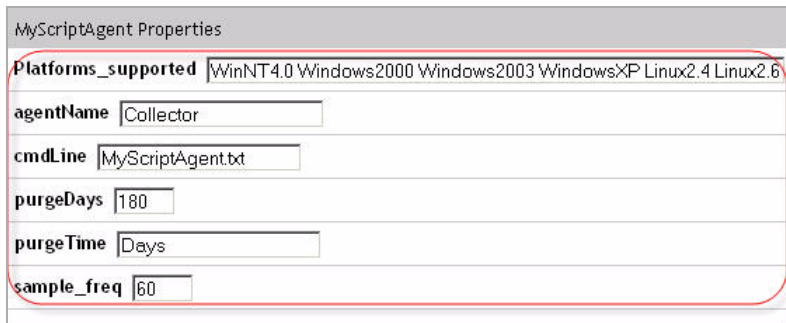

**4 In the agent properties area, edit the script agent properties as required.**

## 5 Save your changes.

Click **Save**.

The Build Script Agent dashboard refreshes, showing a list of all agent instances.

## Example: Type 1 Script

The following is an example of a Type I script:

```
@echo off
if not "%ECHO%"==" " echo %ECHO%
if not "%OS%"=="Windows_NT" goto EXIT
if "%sample_freq%"==" " set sample_freq=60
echo LOG Start collecting data for NT at %sample_freq% seconds
echo TABLE NT
echo START_SAMPLE_PERIOD
echo FooId.String.id = Bar
echo stringProp.String = This is a non-identity string property.
echo intProp.Integer = 30
echo countMetric = 40
echo timeMetric:second = 50
echo rateMetric:count/second = 50
echo fancyMetric:[4 kilobyte] = 50
echo intWithUnit.Integer:[minute] = 60
echo stringObs.StringObservation.obs = Hello World
echo END_SAMPLE_PERIOD
echo START_SAMPLE_PERIOD
echo FooId.String.id = Another Bar
echo stringProp.String = This is a non-identity string property.
echo intProp.Integer = 31
echo countMetric = 41
echo timeMetric:second = 51
echo rateMetric:count/second = 51
echo fancyMetric:[4 kilobyte] = 51
echo intWithUnit.Integer:minute = 61
echo stringObs.StringObservation.obs = abc
echo END_SAMPLE_PERIOD
echo END_TABLE
```

## Example: Type 2 Script

The following is an example of a Type II script:

```
@echo off
if not "%ECHO%"==" " echo %ECHO%
if not "%OS%"=="Windows_NT" goto EXIT
if "%sample_freq%"==" " set sample_freq=60
echo LOG Start collecting data for NT at %sample_freq% seconds
:Loop
echo LOG New sample is available
echo TABLE NT
echo START_SAMPLE_PERIOD
echo FooId.String.id = Bar
echo stringProp.String = This is a non-identity string property.
echo intProp.Integer = 30
echo countMetric = 40
echo timeMetric:second = 50
echo rateMetric:count/second = 50
echo fancyMetric:[4 kilobyte] = 50
echo intWithUnit.Integer:[minute] = 60
echo stringObs.StringObservation.obs = Hello World
echo END_SAMPLE_PERIOD
echo START_SAMPLE_PERIOD
echo FooId.String.id = Another Bar
echo stringProp.String = This is a non-identity string property.
echo intProp.Integer = 31
echo countMetric = 41
echo timeMetric:second = 51
echo rateMetric:count/second = 51
echo fancyMetric:[4 kilobyte] = 51
echo intWithUnit.Integer:minute = 61
echo stringObs.StringObservation.obs = abc
echo END_SAMPLE_PERIOD
echo END_TABLE
"../bin/rapssleep" %sample_freq%
goto :Loop
:EXIT
```

## Retrieving Data with Queries and Scripts

vFoglight query language allows you to drill down through the topology model in your monitoring environment and retrieve data objects as required. The query language allows you to select one or more topology objects and run scripts against them to

retrieve desired results. For more information about the query language and its syntax, see [“Using the Query Language”](#) on page 473.

You may be required to run scripts at the request of Vizioncore Support or for other maintenance functions. You can also test sample scripts from this window. This tool has no restrictions, but is recommended for advanced users.

Use the Script Editor dashboard to display the instances of particular topology types in your monitoring environment, and drill down through their objects to see detailed information on each type. For instructions, see the following sections:

- [“Accessing the Script Editor Dashboard”](#) on page 468
- [“Selecting Topology Objects”](#) on page 469
- [“Retrieving Data”](#) on page 472

## Accessing the Script Editor Dashboard

The Script Editor dashboard allows you to select topology objects that exist in your monitoring environment and retrieve information about those objects.

*To access the Script Editor dashboard:*

---

**Note** This procedure continues from [“Getting Started with the Administration Module”](#) on page 32.

---

- 1 Ensure that the navigation panel is open.

To open the navigation panel, click the right-facing arrow  on the left.

- 2 On the navigation panel, under **Dashboards**, choose **Administration > Tooling > Script Editor**.

The Script Editor dashboard appears in the display area.

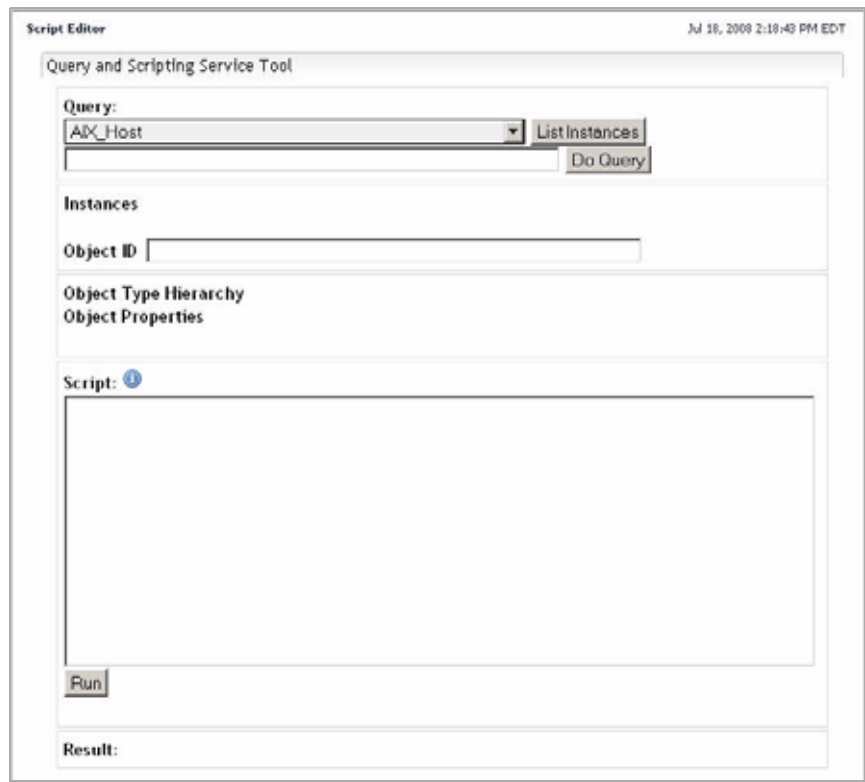

From here, you can go to [“Selecting Topology Objects”](#) on page 469.

## Selecting Topology Objects

Once you access the Script Editor dashboard, you can use it to select the objects of a particular topology type and view the data that they contain. When you select topology objects, use the Query button to display the following information about a selected topology type:

- Instances
- Instance names
- Object IDs

- Object type hierarchies
- Object properties, including:
  - Unique ID
  - Object ID
  - ID
  - Version
  - Effective start date

*To select topology objects:*

---

**Note** This procedure continues from [“Accessing the Script Editor Dashboard”](#) on page 468.

---

- 1 Select a topology type whose objects you want to query.

In the Script Editor dashboard, click **Query**, and select a topology type from the list that appears. For example, to select all objects of the `Host` topology type, select **Host**.

- 2 List all instances of the selected topology type.

Click **List Instances**.

The **Instances** area refreshes, showing all instances of the selected topology type and also any objects whose type is inherited from the selected topology type. For example, if you selected the `Host` topology type, the **Instances** area lists all object instances of that type, showing the following information for each topology object:

- Topology object ID
- Topology type
- Instance name.

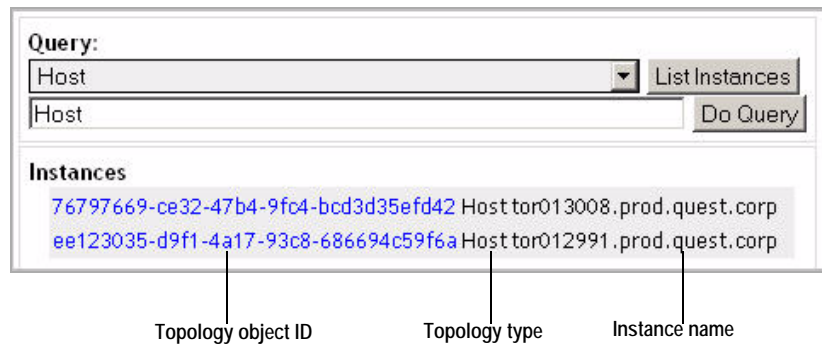

- 3 View information about one of the listed topology objects.

In the **Instances** box, click a topology object ID.

The **Object ID**, **Object Type Hierarchy**, and **Object Properties** boxes refresh, showing the information about the selected topology object instance.

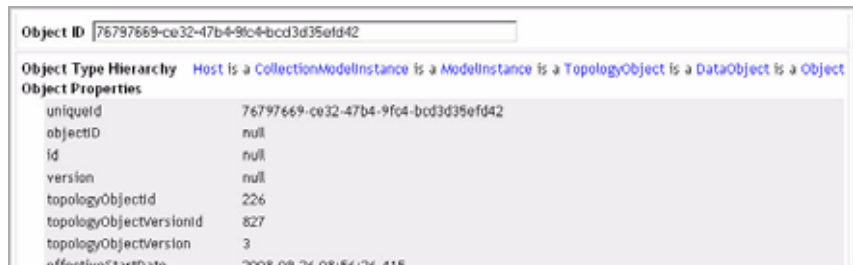

The **Object Type Hierarchy** area displays the hierarchical relationship between the selected topology type and its parent types. The parent types appear as selectable items in the hierarchical listing. If you click on any of the parent types, the **Instances** box refreshes, showing the entire set of instances for the parent type.

- 4 Observe the object properties.

Use the scroll bar on the right to view the values contained in the object properties.

From here, you can go to [“Retrieving Data”](#) on page 472.

## Retrieving Data

Once you retrieve information about one or more topology objects, you can run scripts against a selected topology object and retrieve the data that it contains as required.

The Script Editor dashboard allows you to write and run scripts using the vFoglight query language and process scoping queries against one or more topology objects that exist in your monitoring system.

The query language allows you to specify the scope for a rule or derived metric. A rule or derived metric must be scoped to a topology type and can optionally be scoped to specific instances (topology objects) of that type. The expression that sets the rule or derived metric scope is called a scoping query. For more information about the query language, see “[Using the Query Language](#)” on page 473.

*To retrieve data:*

---

**Note** This procedure continues from “[Selecting Topology Objects](#)” on page 469.

---

- 1 Using the Groovy language, write a script to retrieve information about the selected object. For information about the Groovy language, see “[Using the Query Language](#)” on page 473.

In the Script Editor dashboard, in the **Script** box, type your script.

- 2 Run your script.

Click **Run**.

The **Result** area refreshes, showing the data retrieved as a result of your script.

# Using the Query Language

A query language is used in vFoglight to set the scope for rules and derived metrics, to create rule conditions and expressions, to reference expressions in messages, and to create derived metric expressions.

This appendix contains the following sections:

<a href="#">Using the Query Language to Set the Rule or Derived Metric Scope</a> .....	474
<a href="#">Using the Query Language in Rule Conditions or Derived Metric Expressions</a> .....	480
<a href="#">Using the Query Language FAQ</a> .....	495

## Using the Query Language to Set the Rule or Derived Metric Scope

The scope of a rule defines the set of topology objects against which it will run. The scope of a derived metric defines the set of topology objects to which it applies. A rule or derived metric must be scoped to a topology type and can optionally be scoped to specific instances of that type (topology objects). If a rule or derived metric is not scoped to specific objects, it applies to all objects of that type.

You specify the scope for a rule or derived metric using the query language. The expression that sets the rule or derived metric scope is called a scoping query.

### Setting the Scope for a Rule or Derived Metric

vFoglight provides controls that allow you to insert the topology type, specific topology objects, properties of the topology type, and syntactic elements of the scoping query into the scoping expression.

You can use the controls described below to build the scoping query. You can also specify all or part of the rule or derived metric scope manually. See “[Specifying the scoping query manually](#)” on page 479 for examples of the syntax that must be used in a scoping query.

---

**Note** The **Rule Scope** and **Derived Metric Scope** fields are case-sensitive.

---

### Inserting topology types

A rule or derived metric can be scoped to a topology type.

*To insert the topology type into a scoping query:*

- 1 Click **Topology Type** and select a topology type from the list that appears.
- 2 Click the Append button () to the right of the **Topology Type** box.  
The name of the newly-selected topology type appears in the box immediately below the **Topology Type** box.
- 3 Complete one of the following steps.

- Scope down to a property of the selected topology type by proceeding to “[Inserting topology type property names](#)” on page 475.

or

- Validate the rule scope by clicking the Validate Scope button () to the right of the **Property** box.

If the scope is valid, a confirmation message appears above the **Topology Type** box while the name of the newly-selected topology type appears in the box at the bottom.

---

**Note** You must select a topology type before you can use the **Property** drop-down menu or launch the **Scoping Query Editor**.

---

## Inserting topology type property names

You can optionally specify that a rule or derived metric be scoped to instances to the selected topology type with a particular property value.

*To insert a topology type property name into a scoping query:*

---

**Note** This procedure continues from “[Inserting topology types](#)” on page 474.

---

- 1 In the box immediately below the **Topology Type** and **Property** boxes that already contains the topology type name, edit the logical expression that matches the rule scope.

For example, if you want to write a query for the instances of the selected topology type with a property that contains a particular value, edit the logical expression as follows:

```
TopologyType where property = "value"
```

Where *TopologyType* is the topology type you selected in “[Inserting topology types](#)” on page 474.

For more information about the query language syntax, see “[Specifying the scoping query manually](#)” on page 479.

- 2 Specify the property name you want to query.
  - a In the above expression, select `property`.
  - b Click **Property** and select the property name from the list that appears.
  - c Click the Append button () to the right of the **Property** box.

The name of the newly-selected property appears in the expression immediately below the **Property** box.

- 3 Specify the property value for which you want to query.

In the above expression, select `value` and replace it with the property value.

- 4 Validate the scope by clicking the Validate Scope button (✓) on the right.

If the scope is valid, a confirmation message appears above the **Topology Type** box while the name of the newly-edited expression appears at the bottom.

---

**Note** You can also use the controls in the **Scoping Query Editor** to build a scoping query that uses the correct syntax and then insert it into the **Rule Scope** or **Derived Metric Scope** field. See [Restricting the scope to topology objects](#) below for instructions.

---

## Restricting the scope to topology objects

When you select a topology type, use the Scoping Query Editor dialog box to narrow down the scope for a rule or derived metric. The controls in this dialog allow you to select an instance of a topology type insert them into the scoping expression as required.

*To open the Scoping Query Editor dialog box:*

---

**Note** This procedure continues from “[Inserting topology types](#)” on page 474.

---

- 1 Click the Scoping Query Editor button (🔍).

The **Scoping Query Editor** dialog box appears.

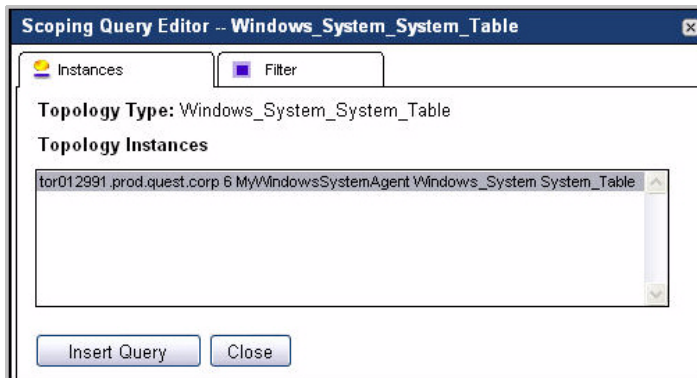

From here, you can proceed to any of the following procedures:

- “[Inserting topology object instances](#)” on page 477
- “[Filtering through topology type properties](#)” on page 477

### Inserting topology object instances

When you specify a topology type, you can select an object instance of that type and insert it into the scoping query using the Scoping Query Editor dialog box.

*To insert a topology object into the scoping query:*

---

**Note** This procedure continues from “[Restricting the scope to topology objects](#)” on page 476.

---

- 1 In the **Scoping Query Editor** dialog box, ensure that the **Instances** tab is open.
- 2 Select a topology object instance.  
In the **Topology Instances** box, select the object instance.
- 3 In the display area, in the box immediately below the **Topology Type** and **Property** boxes, place the cursor where you want to insert the new segment of the scoping query.  
If that box is empty, a complete scoping query (including the topology type you selected) will be inserted into it.
- 4 In the **Scoping Query Editor** dialog box, click **Insert Query**.  
The **Scoping Query Editor** dialog box closes and the scoping query (or scoping query segment) appears in the box immediately below the **Topology Type** and **Property** boxes.
- 5 Validate the scope by clicking the Validate Scope button () on the right.  
If the scope is valid, a confirmation message appears above the **Topology Type** box while the name of the newly-edited expression appears at the bottom with the topology type instance referenced with its `uniqueID` property.

### Filtering through topology type properties

When you specify a topology type, you can select an object instance of that type using the type’s property values as a filter and insert the instances whose properties match the filter into the scoping query using the **Scoping Query Editor** dialog box.

*To specify topology type properties:*

---

**Note** This procedure continues from “[Restricting the scope to topology objects](#)” on page 476.

---

- 1 In the **Scoping Query Editor** dialog box, click the **Filter** tab.

The **Filter** tab opens in the **Scoping Query Editor** dialog box, allowing you to create a logical expression containing up to three comparison expressions that are connected with “AND” or “OR” logical operators.

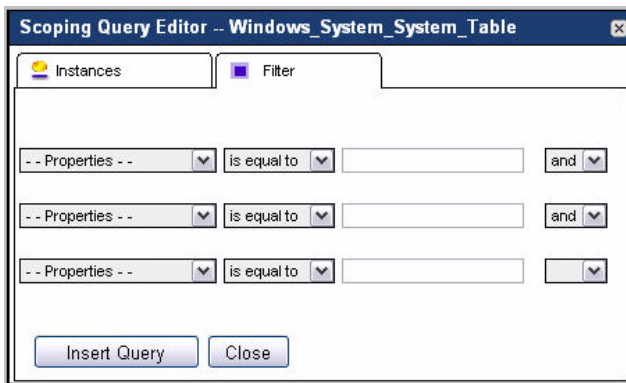

- 2 To specify a comparison expression, complete the following steps.
  - a In the **Filter** tab, click **Properties** and select a property.
  - b Click **is equal to** on the right and select a logical operator from the list that appears: **is equal to**, **is not equal to**, **is like**, or **is not like**.
  - c In the box to the right of the one containing the newly-selected logical operator, type the property value that you want to use in the filter.
- 3 If you do not want to add more comparison expressions to the filter, click **and** on the right and select the blank entry.
- 4 If you want to add more expressions to the filter, repeat [step 2](#) and set the logical operators at the end of each line as required.
 

**Note** If you need to define more than three expressions in the filter, you can add them after closing the **Scoping Query Editor** dialog box.
- 5 Click **Insert Query**.

The **Scoping Query Editor** dialog box closes and the scoping query (or scoping query segment) appears in the box immediately below the **Topology Type** and **Property** boxes.

- 6 Validate the scope by clicking the Validate Scope button (✓) on the right.

If the scope is valid, a confirmation message appears above the **Topology Type** box while the name of the newly-edited expression appears at the bottom with the topology type instance referenced with its `uniqueID` property.

## Specifying the scoping query manually

You can use the syntax shown in one of the examples below to manually specify all or part of the scoping query in the box immediately below the **Topology Type** and **Property** boxes.

---

**Note** In addition to the examples shown below, there are many different ways of specifying a scoping query. These examples are simply provided as guidelines with regard to the query language syntax.

---

### *Examples*

- You can scope the rule or derived metric to a specific, named topology object by using the syntax

```
<TopologyType> where name ="<Object>"
```

where `TopologyType` is the name of the topology type of which `Object` is an instance and `Object` is the specific instance to which you want the rule or derived metric to be scoped.

- You can scope the rule or derived metric to multiple similarly-named topology objects of a certain type by using syntax similar to

```
<TopologyType> where name like "%<Object>"
```

where `TopologyType` is the name of the topology type of which the topology objects with names like `Object` are instances. In the example shown above, the `%` wildcard causes the rule or derived metric to be scoped to all topology objects (of the specified type) with names that end with what you specify in place of `Object`.

- You can cause the rule or derived metric to be scoped to all topology objects of a specific type except for a single, named instance by using the syntax

```
<TopologyType> where name ! ="<Object>"
```

where `TopologyType` is the name of the topology type of which `Object` is an instance and `Object` is the specific instance to which you do not want the rule or derived metric to be scoped.

- You can cause the rule or derived metric to be scoped to all topology objects of a specific type except those that have names like that of a certain instance by using the syntax

```
<TopologyType> where name ! like "%<Object>%"
```

where `TopologyType` is the name of the topology type of which the instances with names like `Object` are instances. In the example shown above, the % wildcards cause the rule or derived metric to be scoped to all topology objects (of the specified type) with names that do not include what you specify in place of `Object`.

- You can cause the rule or derived metric to be scoped to all topology objects of a specific type except two named instances by using the syntax

```
<TopologyType> where name != "<Object1>" or name !=  
" <Object2>"
```

where `TopologyType` is the name of the topology type of which `Object1` and `Object2` are instances; `Object1` and `Object2` are the instances to which the rule or derived metric will not be scoped.

## Using the Query Language in Rule Conditions or Derived Metric Expressions

A condition is the part of a rule that is evaluated against monitoring data. When creating a simple rule or when configuring a severity level for a multiple-severity rule, you must specify a condition using the query language.

The query language is also used to specify the expression for a derived metric. The derived metric is calculated based on this expression.

### About the Query Language in Rule Expressions and Messages

You can create expressions and messages in the **Expression/Message** box on the **Rule Variables** tab or the **Severity Level Variables** tab for a rule severity level.

Expressions must be specified using the query language, and the syntax `@expressionName` must be used to reference expressions in messages.

---

**Tip** If you want to include an email address in a message, simply use the `@` symbol twice. For example:  
Send email to `administrator@@example.com`

---

**Note** The expressions that you can reference in a message vary depending on the scope of the message. See Chapter 6, “[Adding severity-level variables](#)” on page 256 for details.

---

You can also reference registry variables in expressions using the syntax `registry("registryVariableName")`.

### Examples

- You are editing a simple rule that is scoped to the topology type `JVM`; the condition for the rule is `#threads_started#>10`. You want to create a message (to use as the text of the email that is sent when the rule fires) that includes the value of the `#threads_started#` metric at the time when the rule fires.

Using the controls on the **Severity Level Variables** tab of the **Fire** tab, you create an expression called `threadsNum` whose value is `#threads_started#`. You then create a message called `ProblemSynopsis`. The value that you set for this message is:

```
Threads started count is too high: @threadsNum
```

In this message, the at sign ‘@’ is used to reference the `threadsNum` expression. When the message shown above is included in the email, `@threadsNum` will be replaced by the number of threads that were started at the time when the rule fired.

- There is a registry variable called `CPUFatal` whose value is 90 for the topology object to which the rule you are editing is scoped. You want to reference this variable in the alarm message for the rule’s Fatal severity level, so you create an expression called `CPU` whose definition is `registry("CPUFatal")`. You then reference this expression in the rule’s alarm message: `CPU usage is at @CPU%`.

## Specifying a Rule Condition or Derived Metric Expression

vFoglight provides controls above the **Condition** field (for a rule) or the **Expression** field (for a derived metric) that allow you to insert elements into the condition or

expression that are either part of the query language or have been formatted to use the query language syntax. The process of writing expressions is described in the following sections:

- “[Inserting operators](#)” on page 482
- “[Editing conditions and expressions](#)” on page 482
- “[Validating conditions or expressions](#)” on page 490

## Inserting operators

The available operators are listed along the top of the **Condition** and **Expression** boxes. These operators are part of the query language.

*To insert an operator into a rule condition or derived metric expression:*

- 1 Place the cursor in the **Condition** or **Expression** box where you want to insert the operator.
- 2 Click the button for that operator.

## Editing conditions and expressions

The Condition Editor (rules) and Expression Editor (derived metrics) dialog boxes allow you to insert registry variables, metrics, and Groovy functions into rule conditions or derived metric expression.

*To get started with editing conditions or expressions:*

---

**Note** This procedure continues from “[Inserting operators](#)” on page 482.

---

- Click the Condition Editor (rules) or Expression Editor (derived metrics) button ().
- The **Condition Editor** (rules) or **Expression Editor** (derived metrics) dialog box appears.

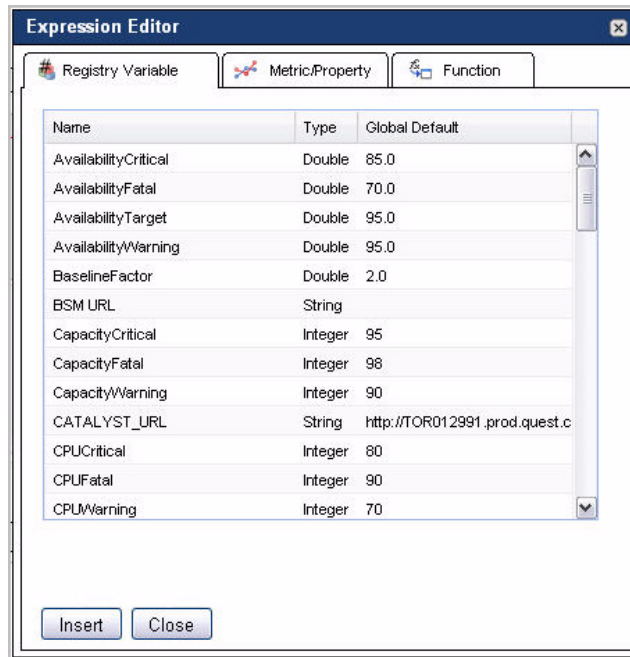

From here, you can proceed to any of the following procedures:

- [“Inserting registry variables”](#) on page 483
- [“Inserting metrics and topology object properties”](#) on page 484
- [“Inserting Groovy functions”](#) on page 487

### Inserting registry variables

---

**Caution** Although you can insert a registry variable into a derived metric expression, it is not recommended that you do so.

Using a registry variable in a derived metric expression could lead to unpredictable and confusing results since the resulting metric might change its definition at different points in time.

---

The Registry Variable tab in the Condition Editor (rules) and Expression Editor (derived metrics) dialog box lists the registry variables that are available based on the rule or

derived metric scope. Each registry variable's type and global default value also appear in this table.

---

**Note** The list of registry variables displayed in this table is based on the list shown on the *Manage Registry Variables* dashboard (Administration > Rules & Notifications > Manage Registry Variables). This table is empty if no registry variables are available for the associated topology type.

---

*To insert a registry variable into the rule condition or derived metric expression:*

---

**Note** This procedure continues from "[Editing conditions and expressions](#)" on page 482.

---

- 1 In the display area, place the cursor in the **Condition** box (rules) or **Expression** box (derived metrics) where you want to insert the variable.
- 2 In the **Condition Editor** (rules) or **Expression Editor** (derived metrics) dialog box, ensure that the **Registry Variable** tab is open.
- 3 In the **Registry Variable** tab, select a variable from the list, and click **Insert**.  
The dialog box closes and the **Condition** (rules) or **Expression** (derived metrics) box refreshes, showing the newly-added variable.

From here, you can proceed to "[Validating conditions or expressions](#)" on page 490.

### Inserting metrics and topology object properties

The Metric/Property tab in the Condition Editor (rules) and Expression Editor (derived metrics) dialog box lists the metrics and topology object properties that are available based on the scope of the rule or derived metric. This tab allows you to navigate through lists of topologies, metrics, and instances associated with the rule.

The initial view of this tab lists three groups of topology types:

- **Scoping Topology:** Shows a single scoping topology type included in this category. If the rule or derived metric is not scoped, this area is empty.
- **Child Topology:** Lists the descendents of the scoped topology type.
- **Other Topology:** Lists the following topology types:
  - Core vFoglight topologies
  - All topology types that belong to the same cartridge containing the rule or derived metric whose condition or expression you are editing. If the rule or derived metric does not belong to a cartridge, this area includes all topology types without a cartridge association.

- Parent types of the scoping topology type that descend from `TopologyObject`.

To insert a metric or property into a rule condition or derived metric expression:

---

**Note** This procedure continues from “[Editing conditions and expressions](#)” on page 482.

---

- 1 In the display area, place the cursor in the **Condition** box (rules) or **Expression** box (derived metrics) where you want to insert the metric.
- 2 In the **Condition Editor** (rules) or **Expression Editor** (derived metrics) dialog box, click the **Metric/Property** tab.

The **Metric/Property** tab shows lists three groups of topology types: **Scoping Topology**, **Child Topology**, and **Other Topology**.

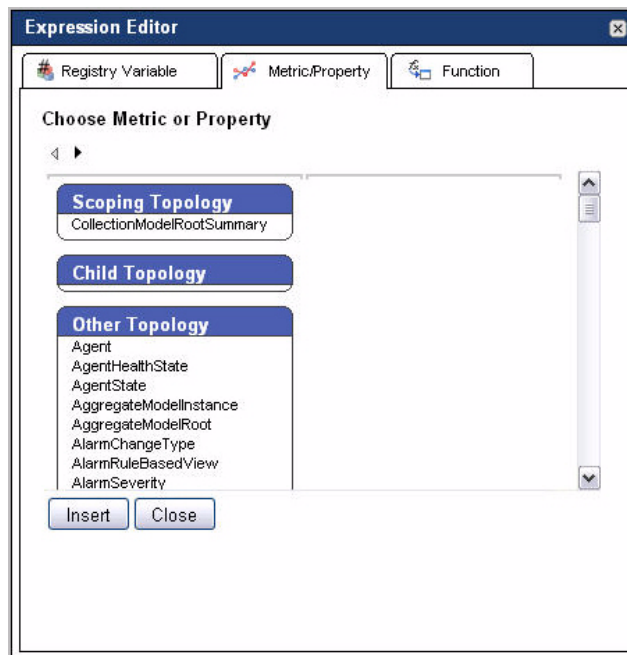

- 3 Choose a topology type and display its metrics and instances.

Select a topology type from one of the following panes **Scoping Topology**, **Child Topology**, or **Other Topology**.

The **Metric/Property** tab refreshes, showing the instances and metrics for the selected topology type.

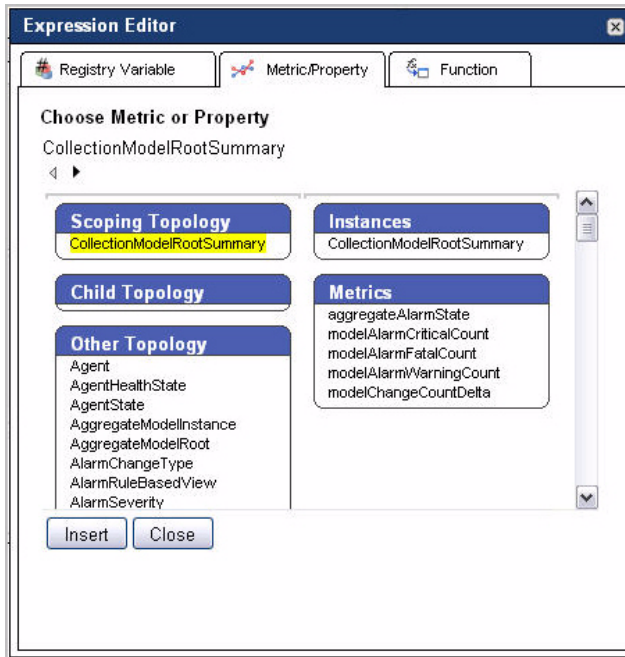

#### 4 Choose a metric or an instance.

The **Metric/Property** tab displays only two columns at a time, causing the initial list of topology types to shift to the left. Use the arrow buttons in the upper-left to navigate through the window. A breadcrumb trail displays the metrics and properties you have chosen

- To select a metric, in the **Metrics** pane, click the metric.

**Note** If you choose a metric, you cannot navigate further in this dialog box.

or

- To select an instance, in the **Instances** pane, click the instance name.

The **Metric/Property** tab refreshes, showing the list of properties for the selected instance.

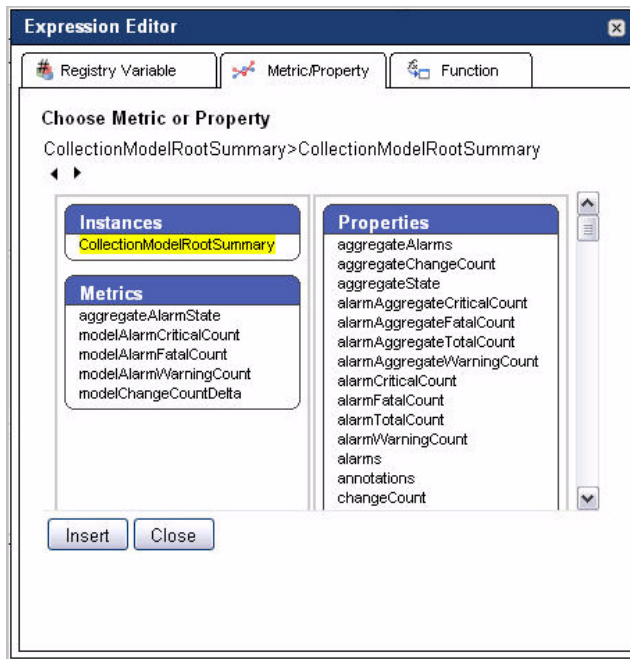

In the Properties pane, select the property that you want to add to the condition (rules) or expression (derived metrics).

a Choose a property from the list.

5 Click the **Insert** button.

The dialog box closes and the **Condition** (rules) or **Expression** (derived metrics) box refreshes, showing the newly-selected instance or metric.

From here, you can proceed to “[Validating conditions or expressions](#)” on page 490.

### Inserting Groovy functions

The Function tab in the Condition Editor (rules) and Expression Editor (derived metrics) dialog box includes controls for inserting Groovy functions into rule conditions or derived metric expressions. It lists the functions that you can use in conditions and expressions. The functions that you see on this tab are defined in the vFoglight database. For a full list of functions and their descriptions, see “[Using Functions with Conditions and Expressions](#)” on page 491.

*To insert a Groovy function into a rule condition or derived metric expression:*

---

**Note** This procedure continues from “[Editing conditions and expressions](#)” on page 482.

---

- 1 In the display area, place the cursor in the **Condition** box (rules) or **Expression** box (derived metrics) where you want to insert the function.
- 2 In the **Condition Editor** (rules) or **Expression Editor** (derived metrics) dialog box, click the **Function** tab.

The **Function** tab opens in the dialog box.

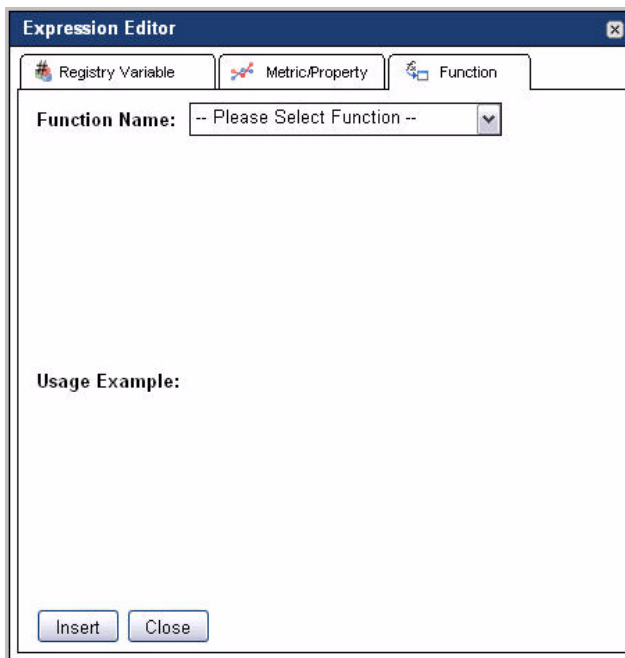

- 3 Choose the Groovy function that you want to add to your condition or expression. Click **Function Name** and select a function from the list.

The **Function** tab refreshes, allowing you to specify the arguments for the selected function and shows usage examples.

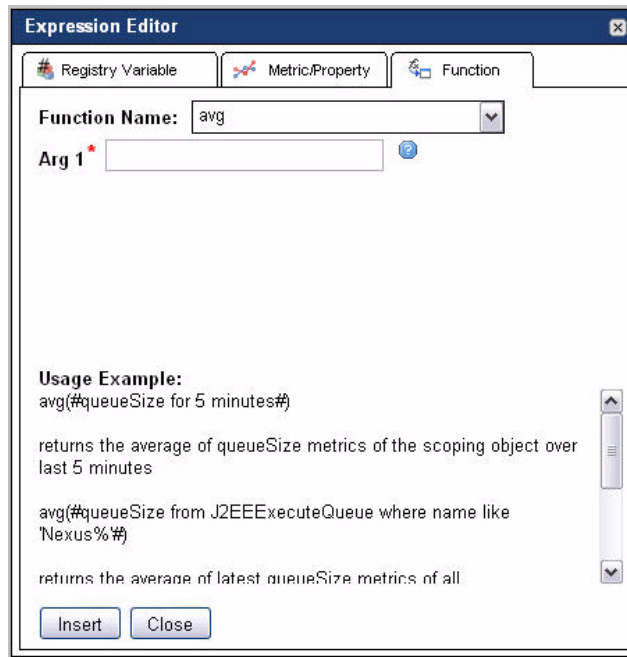

4 Specify the function arguments as required using one or more **Arg** boxes.

The first argument represents the object on which the function will be performed, such as a metric (specified using the format `#metric#`) or a topology object within the rule or derived metric scope (specified as `scope`). See “[Using Functions with Conditions and Expressions](#)” on page 491 for more information.

**Tip** Hover the cursor over the question mark icon (❓) next to one of the argument fields to make a tooltip appear. This tooltip states which type of parameter is expected for that field.

5 Click the **Insert** button.

The dialog box closes and the **Condition** (rules) or **Expression** (derived metrics) box refreshes, showing the newly-added function.

From here, you can proceed to “[Validating conditions or expressions](#)” on page 490T

## Validating conditions or expressions

When you have finished editing the rule condition or derived metric expression, you can validate its syntax.

*To validate a condition or expression:*

---

**Note** This procedure continues from [“Editing conditions and expressions”](#) on page 482.

---

- Click the Validate button () above the **Condition** (rules) or **Expression** (derived metrics) box.

If the syntax is correct, a success message appears above the **Condition** (rules) or **Expression** (derived metrics) box.

### Examples

- You are configuring the Critical severity level for an existing rule that scoped to all requests with names that include the element *jdbc* (the rule scope is `RequestType` where name like `%jdbc%`). You want an alarm to be fired for this level if the average execution time (over the last hour) for a request in the rule scope exceeds the limit set by the registry variable `ExecuteTimeCritical`.

You select the rule from the Manage Rules dashboard to open it for editing and use the fields and controls on the **Critical** pane to create the condition for this severity level.

After launching the **Condition Editor** dialog box, open the **Function** tab and select **avg** from the **Function Name** box. You then specify the argument for the selected function in the **Arg1** field. For example, specify the execution time as an argument for this function by typing `#executionTime for 1 hour#` in the **Arg1** field. Then click **Insert** to insert the function. The function and its parameter appear in the **Condition** field.

To complete the condition, you need to insert the appropriate operator and the registry variable. You place the cursor at the end of the condition and insert the the greater than `>` operator. In the **Condition Editor** dialog box, you switch to the **Registry Variable** tab, select **ExecuteTimeCritical** from the list, and click **Insert**. The condition appears as follows:

```
avg(#executionTime for 1
    hour#)>registry("ExecuteTimeCritical")
```

- You are creating a number of rules, each of which is scoped to a different EJB instance. You know that you need to configure the conditions for many of these

rules to perform the same function (`rate`) on the same metric (`#passivationCount#`). Instead of doing this manually for each rule, you decide to create a derived metric that you can use in all of these rules' conditions.

You use the fields and controls on the Create Derived Metric dashboard (**Data > Create Derived Metric**) to create a derived metric expression that calculates the passivation rate for EJBs.

After launching the **Expression Editor** dialog box, you open the **Function** tab and select **rate** from the **Function Name** box. You then specify the argument for this function in the **Arg1** field. For example, specify the passivation count as an argument for this function by typing `#passivationCount#` in the **Arg1** field. Then click **Insert** to insert the function. The function and its parameter appear in the **Condition** field.

```
rate(#passivationCount#)
```

## Using Functions with Conditions and Expressions

Derived metric expressions and rule conditions and expressions are matched against monitoring data. vFoglight can perform functions on this data. Functions cause calculations to be performed on the data specified in conditions and expressions, allowing the data to be modified before it is matched.

Most of the default functions available with vFoglight cause calculations to be performed on metrics. In addition, the functions `alarmCount`, `changeSummary`, `descendents`, `findObservationEntries`, `getContainedObjects`, and `getObservationTrend` cause values to be returned for topology objects (based on a specified scope). In most cases, you specify `scope` as the parameter for one of these functions; using the `scope` variable causes the function to be performed on the topology objects included in the rule or derived metric scope. However, there may be situations in which you want to specify an alternate scope. See “[Advanced scripting example](#)” on page 495 for more information.

The following functions are supported by vFoglight for use with rule conditions and expressions and derived metric expressions:

- `alarmCount`: Returns the current number of alarms for each topology object referenced by this function's `scope` parameter.
- `avg`: Calculates an average (arithmetic mean) from metric values.

If you are calculating an average for multiple topology objects, vFoglight will calculate an average from the metric values for each object, then calculate a second average from the averages for the objects.

- `changeSummary`: Returns the list of topology property changes for each topology object referenced by this function's scope parameter over the specified time period (supplied in milliseconds).
- `checkObservationAlarms`: Returns a list of all log entry objects with a particular severity.
- `checkUserPermission`: Check the permissions assigned to a user.
- `compareStrings`: Compares two text strings.
- `count`: calculates the number of observations. An observation can be either a metric or a property of a topology object.
- `createObservationAlarms`: Returns a list of all log entry objects with a particular severity.
- `currentUserHasAdvancedOperationsRole`:
- `delta`: calculates the difference between the maximum value of the two most recent samples of a single metric. The delta function is used with metrics whose unit of measurement is count.
- `delta_rate`: calculates the rate per second of the delta.
- `descendents`: returns the set of topology objects that are directly or indirectly contained by each topology object referenced by this function's scope parameter.
- `f4registry`: Returns the value of a given registry variable for the current scoping object.
- `findObservationEntries`: Returns a list of log entry objects with a specified set of properties.
- `generateUUID`:
- `getAlarmSeverities`: Retrieves a list of alarm severities for a given object.
- `getAllMonitoredComponents`: Returns all monitored components in the definition of the scoping object.
- `getContainedComponentsPropertyName`:
- `getContainedObjects`: returns the set of topology objects of the specified type that are directly contained by each topology object referenced by this function's scope parameter.
- `getImpactedServices`: Returns a list of impacted services.
- `getInstalledAgentList`: Returns a list of installed agents for the given vFoglight Agent Manager ID.

- `getMonitoredComponentRuleInfoList`: Returns a list of rules that are scoped to a monitored component.
- `getObservationTrend`: Returns an observation trend.
- `getPropertyObject`: Returns the value of property for the topology object with the given ID.
- `getPropertyValueAtGivenTimesOfGivenTopologyObjects`: Returns the values of a given property for a list of `TopologyObjects` at a given list of times.
- `getPropertyValuesOfTopologyObjectAtGivenTimes`: Returns the values of a given property for a list of `TopologyObjects` at a given time.
- `getRuleAlarmSeveritiesConfigured`: Returns the existing alarm severities that are configured for a rule.
- `getRuleBasedView`: Returns a rule-based view.
- `getRuleBasedViewInput`: Returns a rule-based view input.
- `getRuleBasedViewName`: Returns a rule-based view name.
- `getRuleComment`: Returns a rule comment.
- `getRuleInfoUsingId`: Returns a rule comment given an ID.
- `getSeverityConditions`: Returns a list of severity conditions for a rule.
- `getTopologyPropertyValue`: Returns the value of a topology property for a scoping object at a given date and time
- `help`: Returns a list of supporting information such as scripts or methods as specified by the parameter.
- `histogram`: keeps a histogram to measure the distribution of metric values (for example, for a set of topology objects or for a single object over a specified period of time).
- `isNotNull`: Determines whether a given data object is set to null.
- `last`: Returns a `com.quest.nitro.service.scripting.ObservedDataQueryResult` object which contains the latest metrics for the scoping object if there are any observations made during a given period.
- `max`: Calculates a maximum from metric values.
- `metricDifference`: Returns the difference percentile between two given metric values.
- `min`: calculates a minimum from metric values.

- `period`: calculates the total length of a period of time from a series of metrics and returns a value in seconds.
- `positive_delta`: Returns the difference between the maximal values of the most recent two metric values for a scoping object.
- `positive_delta_rate`: Returns the difference between the maximal values of the most recent two metric values for a scoping object divided by the time period in seconds of the more recent metric value.
- `rate`: calculates the rate of a metric value per second.
- `returnIncludeOrExcludeGivenABOolean`: Determines whether to include or exclude the object given a boolean value.
- `returnObjectsSatisfyingNameFilter`: Returns a given number of objects whose name matches a string pattern specified by the parameter.
- `returnObjectsSatisfyingTypeNameFilter`: Returns a given number of objects whose name matches a string pattern specified by the parameter.
- `stddev`: Calculates the standard deviation from multiple metric values.
- `sum`: Calculates the sum of metric values.
- `updateHostModel`: Updates the Host Model.

### Examples

- You are creating a multiple-severity rule that applies to requests for a specific JSP. You want this rule to generate a Warning alarm when there are more than ten requests of this type per second.

In the **Condition** box on the **Condition** tab of the rule's **Warning** pane, you specify the following:

```
rate(#count#)>10
```

- You are creating a simple rule that applies to JDBC requests. You want this rule to fire an alarm if the metric `#requestResponseTime#` returns values greater than 750 milliseconds more than 10% of the time over the period of an hour.

In the **Condition** box for the rule's Fire state, you specify a condition similar to the following:

```
metric = #requestResponseTime for 1 hour#
histo = histogram(metric, [10, 50, 250, 500, 750])
if (histo[5]/count(metric)>0.1)
    {return true;}
else
```

```
{return false;}
```

### *Advanced scripting example*

In most cases, you use the `scope` variable as a parameter for the functions `alarmCount`, `descendents`, and `getContainedObjects`. However, there may be a situation in which you need to create a condition or expression that uses one of these functions but want the function to be performed on an object outside of the rule or derived metric scope.

For example, if you wanted to compare the alarm count for objects within the scope of a rule with the alarm count for a specific server that is not within this scope, you could specify a condition using the following syntax:

```
alarmCount(scope) > alarmCount(#!CatalystServer where name =  
"Server_IP:1099"#.getTopologyObjects()[0])
```

Where `Server_IP` is the IP address of the server. For example:

```
alarmCount(scope) > alarmCount(#!CatalystServer where name =  
"10.4.112.155:1099"#.getTopologyObjects()[0])
```

---

**Note** In the example shown above, the exclamation point '!' implies that the argument passed to the `alarmCount` function is a topology object property and not a metric.

---

## Using the Query Language FAQ

This section provides answers to the following FAQs:

- [“How do I reference a topology object property in an expression?”](#) on page 495
- [“How do I export metrics from the command line?”](#) on page 496

### *How do I reference a topology object property in an expression?*

If the rule is scoped to the topology object that has that property, you can reference the property using the `scope` variable. This variable contains a reference to the topology object against which the expression runs.

For example, you are interested in the property `filesystemName`, you can use the following in an expression to obtain the property value:

```
"File system " + scope.get("filesystemName") + " is now full"
```

If you want to reference the topology object from within a string or embedded query, you must prefix the `scope` variable with the dollar sign '\$'. For example:

```
"File system $scope is now full"
```

or

```
#Filesystem where name = $scope.get("filesystemName")#
```

### *How do I export metrics from the command line?*

The `fglcmd` tool includes a command that allows you to export metric observations to a file using a metric query. The `metricexport` command can be used to export metrics to a CSV or XML file.

For example, the following command exports the values of the `Process` metric collected in the past two hours to a CSV file.

```
C:\Vizioncore\vFoglight\bin>fglcmd -usr foglight -pwd foglight  
-cmd util:metricexport -output_format csv -metric_query  
"Processes from Windows_System_System_Table for 2  
hours" -f my_metric_query.csv
```

For complete details on how to configure `fglcmd`, and about the `util:metricexport` command, see the *Command-Line Reference Guide*.

# A

## Appendix: vFoglight Client Reference

While the new versions of vFoglight use the vFoglight Agent Manager to communicate with vFoglight agents, previous versions used the vFoglight Client. The Administration module and vFoglight command-line interface support both technologies, however, some dashboards in the browser interface as well as vFoglight commands can provide slightly different type of data in monitoring environments that still use the vFoglight Client for agent communication. This appendix shows examples of dashboards and command-line output in an environment that uses the vFoglight Client.

This appendix contains the following sections:

<a href="#">Starting the vFoglight Client</a> .....	498
<a href="#">Viewing the Content of a vFoglight Client Support Bundle</a> .....	498
<a href="#">Browser Interface</a> .....	501
<a href="#">Command-Line Interface</a> .....	503

## Starting the vFoglight Client

*To start the vFoglight Client:*

- To start the vFoglight Client, you run the `spid` executable that is located in the vFoglight Client installation directory. Alternatively, to start the Client on Windows platforms, choose **Start > Programs > Vizioncore > vFoglight SPID 5.2.4 > Start SPID**.

For more information, refer to the *Installation and Setup Guide*.

---

**Note** For information on how to start the vFoglight Agent Manager, see [“Getting Started with the Administration Module”](#) on page 32.

---

## Viewing the Content of a vFoglight Client Support Bundle

When you create a client support bundle using the `support_bundle` command, vFoglight saves this data in a ZIP file in the `<vfoglight_home>/support/<user_name>` directory on the computer hosting the vFoglight Client. For more information about this command, see the *Command-Line Reference Guide*.

Client support bundles contain diagnostic data about a vFoglight Client.

*To view the content of a client support bundle:*

---

**Note** This procedure continues from [“Managing Support Bundles”](#) on page 75.

---

- 1 Locate the client support bundle whose content you want to view.  
Each client support bundle is contained in a ZIP file in the `<vfoglight_home>/support/<user_name>` directory on the computer hosting the vFoglight Client.
- 2 Extract the contents of the ZIP file containing the client support bundle to a local directory.
- 3 Observe the file structure.

Each client support bundle consists of the following files and directories:

config/

    spid/

        <VERSION>/

            <CACHE>/

                SPI/

                    SPI/

                        <AGENT\_NAME>/

                            SPI.xml

                            SPID configuration file

                    SPINetwork/

                        SPINetwork

                            <AGENT\_NAME>/

                                Orb.xml

                                JacORB configuration

                                OrbInitRefs.xml

                                FMS server location details

logs/

    <CARTRIDGE>/

        <VERSION>/

            logs/

All log files from all deployed agents (OSCartridge, SPID, Oracle, SQL2005, etc) are in this folder.

Additional logs may be present in other directories, depending on the agent and/or platform

manifests/	OPTIONAL (may be present for specific platforms)
<CARTRIDGE>_file_manifest.txt	A file manifest for every cartridge deployed to this SPID installation
osfiles/	OPTIONAL (may be present for specific platforms)
*	Various OS configuration files like “/etc/hosts”, depending on the OS platform.

---

**Note** For information about the content of vFoglight Agent Manager support bundles, see “[Viewing Audit Information](#)” on page 82.

---

## Browser Interface

This section contains sample screen captures that appear in monitoring environments that use the vFoglight Client for agent communication with the vFoglight Management Server. It includes screen captures for the following dashboards:

- “[Agent Properties dashboard](#)” on page 501
- “[Agent Status dashboard](#)” on page 502
- “[Agent Adapters dashboard](#)” on page 502

### Agent Properties dashboard

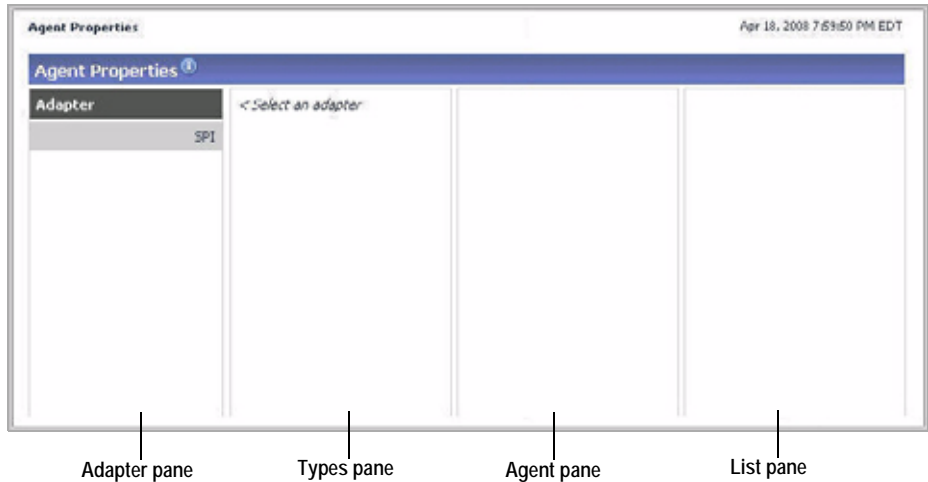

---

**Note** For a sample screen capture of this dashboard in a monitoring environment that uses the vFoglight Agent Manager, see “[Accessing the Agent Properties Dashboard](#)” on page 168.

---

## Agent Status dashboard

The Agent Status dashboard shows an entry for the SPINetwork agent that comes with the vFoglight Client.

Agent Status Sep 29, 2008 10:07:00 AM EDT

Agent Status Showing 1 - 2 of 2 agents as of Sep 29, 2008 10:41:22 Refresh

Filter by Hostname  Agent Name  Namespace

Type  Version  Build

Tags  Status  Properties  Clear Filters

Hostname	Agent Name	Namespace	Type	Version	Tags
tor012991.prod.0	SPI	SPINetwork	SPINetwork	5.2.4	
tor012991.prod.Windows_System	SPI	Windows_System	Windows_System	5.2.4	

[Deploy Agent Package](#) [Edit Properties](#) [Edit Tags](#) [Get log](#) [Start Data Collection](#) [Create Agent](#) [Stop Data Collection](#) [Activate](#) [Deactivate](#) [Delete](#) [Select All](#) [Select None](#)

## Agent Adapters dashboard

Agent Adapters May 12, 2008 11:07:22 AM EDT

Agent Adapters Showing 1 - 2 of 2 adapters as of May 12, 2008 10:32:36 Refresh

Filter by name  health

cartridge  Version  Clear Filters

id	name	health	cartridge	Version
SPI	SPI	OK	SPI-AgentAdapter	5.2.2
XML-HTTP	XML-HTTP	OK	undefined	undefined

[Activate](#) [Deactivate](#) [Select All](#) [Select None](#)

# Command-Line Interface

This section contains **fglcmd** examples and their command-line output that appears when the agent instances in your monitoring environment use the vFoglight Client for communication with the vFoglight Management Server. It includes the following sections:

- “[Deploying agent packages](#)” on page 503
- “[Creating agent instances](#)” on page 504
- “[Retrieving agent logs](#)” on page 505
- “[vFoglight Client IDs](#)” on page 506
- “[Installer IDs](#)” on page 507

For more information about **fglcmd** and the command-line output that is generated in environments that use the vFoglight Agent Manager for managing agent instances, see the *Command-Line Reference Guide*.

## Deploying agent packages

---

**Important** The procedure below assumes that the have access to and have configured the **fglcmd** package on the computer you are using to deploy agent packages. For complete instructions, see the *Command-Line Reference Guide*.

---

*To deploy an agent package using the command line:*

- 1 Open a Command Prompt window and navigate to the directory on your computer that contains the uncompressed **fglcmd** package. For example, `<vfoglight_home>/bin`.

**Note** For complete information on how to get started with **fglcmd**, see the Command-Line Reference Guide.

- 2 List the agent packages that are available to the vFoglight Client using the following command syntax:

```
fglcmd -usr user_name -pwd password -cmd agent:types  
-clientname SPI://myhost.mydomain.corp:0
```

An output similar to the following appears, listing all vFoglight Clients and the agent types that are available to them.

```
Client ID: myhost.mydomain#SPI://  
myhost.mydomain.corp:0  
Installer ID: myhost.mydomain#SPI://
```

```
myhost.mydomain:0#SpiInstaller/admin
  Agent Package ID: OSCartridge-Windows2003-5.2.4-
  AgentPackage
  Agent Package Cartridge Name: OSCartridge-
  Windows2003
  Agent Package Cartridge Version: 5.2.4
```

- 3 Review the above output and record the ID of the agent package that you want to deploy.
- 4 Deploy the agent package using the following command syntax:

```
fglcmd -usr user_name -pwd password -cmd
agent:deploy -packageid
cartridge_name-cartridge_version-AgentPackage
-host myhost.mydomain.corp
```

An output similar to the following appears:

```
Successfully installed package cartridge_name-
cartridge_version-AgentPackage on
myhost.mydomain.corp#SPI://
myhost.mydomain.corp:0#SpiInstaller/admin
```

## Creating agent instances

---

**Important** The procedure below assumes that the have access to and have configured the **fglcmd** package on the computer you are using to create agent instances. For complete instructions, see the *Command-Line Reference Guide*.

---

*To create an agent instance using the command line:*

- 1 Open a Command Prompt window and navigate to the directory on your computer that contains the uncompressed **fglcmd** package. For example, `<vfoglight_home>/bin`.

**Note** For complete information on how to get started with **fglcmd**, see the Command-Line Reference Guide.

- 2 List the agent types that are available to the vFoglight Client using the following command syntax:

```
fglcmd -usr username -pwd password -cmd agent:packages
-clientname myhost.mydomain.corp
```

An output similar to the following appears, listing all agent types that are available to the specified vFoglight Client.

```
Client ID: myhost.mydomain.corp#SPI://
```

```
myhost.mydomain.corp:0
Client Name: SPI://myhost.mydomain.corp:0
Agent Types:
  NetMonitor
  Windows_System
  WebMonitor
  AppMonitor
  LogFilter
  SNMP
  ApacheSvr
  TerminalServer
```

- 3 Review the above output and record the type of the agent whose instance you want to create.
- 4 Create an agent instance using the following command syntax:

```
fglcmd -usr username -pwd password -cmd
agent:create -name instance_name -type agent_type
```

If successful, this command does not generate any output.

## Retrieving agent logs

---

**Important** The procedure below assumes that the have access to and have configured the **fglcmd** package on the computer you are using to retrieve agent logs. For complete instructions, see the *Command-Line Reference Guide*.

---

*To retrieve an agent log using the command line:*

- 1 Open a Command Prompt window and navigate to the directory on your computer that contains the uncompressed **fglcmd** package. For example, `<vfoglight_home>/bin`.

**Note** For complete information on how to get started with **fglcmd**, see the Command-Line Reference Guide.

- 2 List the agent log files using the following command syntax:

```
fglcmd -usr username -pwd password -cmd agent:logs
-host myhost
```

An output similar to the following appears, listing all log files that exist on the specified host.

```
Client ID: tor013008.prod.quest.corp#SPI://
tor013008.prod.quest.corp:0
Client Name: SPI://tor013008.prod.quest.corp:0
```

```
Host Name: tor013008.prod.quest.corp
50 log files found.
OSCartridge\5.2.0\logs\AIX_Console_My_AIX_Console_Agent_
  2008-01-21_095227_001.log
OSCartridge\5.2.0\logs\AIX_MPStat_My_AIX_MPStat_Agent_
  2008-01-21_094945_001.log
OSCartridge\5.2.0\logs\AIX_System_My_AIX_System_Agent_
  2008-01-21_095149_001.log
OSCartridge\5.2.0\logs\ApacheSvr_ApacheSvr_
  2008-01-16_102536_001.log
OSCartridge\5.2.0\logs\ApacheSvr_My_ApacheSvr_Agent_
  2008-01-16_114450_001.log
```

- 3 Review the above output and record the log file that you want to retrieve.
- 4 Transfer that log file into a local directory using the following command syntax:

```
fglcmd -usr username -pwd password -cmd
agent:getlog -log path_and_name_of_log_file -f
path_and_name_of_destination_file
```

If successful, this command does not generate any output.

**Note** If you pull agent logs into the <vfoglight\_home>/logs directory, they will be packaged as part of the server support bundle. For more information about server support bundles, see Chapter 2, “[Managing Support Bundles](#)” on page 75.

## vFoglight Client IDs

Some commands (for example `agent:create`) require a vFoglight Agent Manager ID as a parameter. vFoglight Agent Manager IDs identify agent management processes on remote machines. For agents managed by the vFoglight Agent Manager, vFoglight Agent Manager IDs identify instances of the vFoglight Agent Manager. Since it is possible to have several process managers on a monitored host, vFoglight Agent Manager IDs are more complex than host names.

The vFoglight Agent Manager IDs use the following syntax:

```
<hostname>#SPI://HostName:0/MS
<hostname>#SPI://HostName:0
```

vFoglight Agent Manager IDs for running agent managers can be obtained by executing the `agent:packages` command:

```
C:\Vizioncore\vFoglight\bin>fglcmd -usr foglight -pwd foglight
-cmd agent:types -host MyHost
Client ID: MyHost#SPI://MyHost:0/MS
Client Name: MS
```

*Agent Types:*

-----  
*Client ID: MyHost#SPI://MyHost:0*

*Client Name: SPI://MyHost:0*

*Agent Types:*

*Windows\_System*

*WebMonitor*

*AppMonitor*

*LogFilter*

-----

## Installer IDs

Installer IDs help deploy new agent packages to remote hosts. Installer IDs identify agent managers that are capable of installing agent packages on a remote machine. It is possible to have several such installers within one vFoglight Agent Manager, so installer IDs are more complex than vFoglight Agent Manager IDs.

The vFoglight Agent Manager installer ID uses the following syntax:

*HostName#SPI://HostName:0#SpiInstaller/admin*

In general, each remote installer is capable of handling an agent package of one type. The type of agent package is specified in the respective cartridge manifest file, but is not visible directly through the command line interface. However, agent package types affect the results of the `agent:packages` command. Given a vFoglight Agent Manager ID as a parameter, the `agent:packages` command checks the installers that are available on the vFoglight Agent Manager and returns IDs for all agent packages that can be handled by at least one installer on the vFoglight Agent Manager.

```
C:\Vizioncore\vFoglight\bin>fglcmd -usr foglight -pwd foglight  
-cmd agent:packages -clientid  
tor012991.prod.quest.corp#cf238d96-3a56-45d6-a33e-  
b88bb7d4ff55
```

*Client ID: tor012991.prod.quest.corp#cf238d96-3a56-45d6-a33e-  
b88bb7d4ff55*

*Installer ID: tor012991.prod.quest.corp#cf238d96-3a56-45d6-a33e-  
b88bb7d4ff55#FglAM:tor012991.prod.quest.corp/cf238d96-3a56-  
45d6-a33e-b88bb7d4ff55/installer*

*Agent Package ID: OSCartridge-WindowsXP-5.2.4-OSCartridge-  
Agent-WindowsXP-windows-/5\1.\*/-ia32,x86\_64*

*Agent Package Cartridge Name: OSCartridge-WindowsXP*

*Agent Package Cartridge Version: 5.2.4*

*Agent Package OS: windows*

```
Agent Package OS Version: /5\1.*/  
Agent Package OS Architecture: ia32,x86_64
```

```
-----  
C:\Vizioncore\vFoglight\bin>fglcmd -usr foglight -pwd foglight  
-cmd agent:packages -clientid MyHost.#SPI://MyHost:0  
Installer ID: MyHost#SPI://MyHost:0#SpiInstaller/admin  
Agent Package ID: C:\<foglight_home>\dist\tmp\cartridge.exploded\  
OSCartridge-usrnsupported-WindowsXP-5_1 HEAD_3/20/  
090208_0630\I  
nstallers-5_1 HEAD_3/20/090208_0630\OSCartridge-Agent-  
WindowsXP  
.zip  
Agent Package Cartridge Name: OSCartridge-usrnsupported-WindowsXP  
Agent Package Cartridge Version: 5.2.4 HEAD_3/20/090208_0630  
-----
```

# Index

## A

about vFoglight 10

Action Parameter Editor dialog box 295, 296, 297

Add Retention Policy dialog box 388, 389

Add Role Permission dialog box 189, 229, 337, 357, 400

Add Topology Type dashboard 40, 42, 329, 330, 331

Add Topology Type node in navigation panel 329

Add User Permission dialog box 189, 229, 337, 357, 400

Administration dashboard 39, 43, 44, 45, 46, 47, 48, 49, 50

Audited Activities view 50

Current Statistics view 45, 46, 47

Currently Licensed Capabilities view 48

Federation view 49

License Information view 48

Navigation view 44

Administration module 10, 29, 31, 32, 33, 34, 37, 38, 39, 43, 50, 53, 54, 67, 69, 76, 83, 88, 105, 109, 118, 119, 128, 129, 136, 140, 149, 150, 161, 162, 168, 179, 184, 185, 196, 209, 217, 224, 226, 247, 248, 283, 311, 316, 328, 329, 332, 333, 343, 344, 353, 354, 361, 362, 379, 396, 397, 408, 451, 468, 484, 497

about 29

*models and scope* 30

Agents dashboards 165

*about* 166

*Agent Blackouts* 179

*Agent Properties* 167

building script agents 448

*script syntax* 449

Cartridges dashboards 147

*about* 148

*cartridge components* 148

*Cartridge Inventory* 149

*Components for Download* 161

Data dashboards 327, 332, 353

*about* 328

*adding topology types* 329

*managing derived metrics* 333

*managing retention policies* 372

*managing thresholds* 353

downloading agent components 161

getting started 32

installing and managing cartridges 149

managing agent blackouts 179

managing agent properties 167

managing agents 165

*about* 166

managing cartridges 147

*about* 148

*cartridge components* 148

managing derived metrics 333

managing groups 118

managing registry variables 185

managing retention policies 372

managing roles 127, 135, 139

managing rules 225

- managing schedules 397
- managing thresholds 353
- managing users 107
- managing users and security 105
  - about* 106
- retrieving data 467
- Rules & Notifications dashboards 183, 184, 223
  - about* 184
  - managing registry variables* 185
  - managing rules* 225
- Schedules dashboards 395
  - about* 396
  - managing schedules* 397
- setting up vFoglight 53
  - about* 54
  - managing licenses* 69
  - managing support bundles* 75
  - viewing audit information* 82
  - viewing connection status* 54
  - viewing vFoglight configuration* 56
- Setup & Support dashboards 53
  - about* 54
  - Connection Status* 54
  - Manage Licenses* 69
  - Manage Support Bundles* 75
  - vFoglight Configuration* 56
  - View Audit Information* 82
- tasks 50
- Tooling dashboards 447
  - about* 448
  - Build Script Agent* 448
  - Script Editor* 467
- Users & Security dashboards 105
  - about* 106
  - Configure Directory Services* 139
  - Configure Password Settings* 135
  - Manage Groups* 118
  - Manage Roles* 127
  - Manage Users* 107
- using schedules 395
  - about* 396
- viewing the home page 39
- working with data 327
  - about* 328
  - adding topology types* 329
  - collecting data with older timestamps* 392
- working with derived metrics 332
- working with registry 183, 184
  - about* 184
- working with rules 183, 223
  - about* 184
- working with thresholds 353
- working with vFoglight tooling 447
  - about* 448
- Administration node in navigation panel** 43
- Agent Adapters dashboard** 502
- Agent Blackouts dashboard** 179, 180, 182
  - Selected Agents dialog box 181, 182
- Agent Blackouts node in navigation panel** 179
- agent components**
  - downloading 161
    - 161
- Agent Hosts dashboard** 44
- agent instances**
  - creating 504
- agent logs**
  - retrieving 505
- Agent Operation dialog box** 461, 462, 463
- agent packages**
  - deploying 503
- agent properties**
  - cloning
    - lists in secondary properties* 173
  - editing
    - lists in secondary properties* 174
    - primary type-specific agent properties* 172
    - type-specific agent properties* 171
  - removing
    - cloned lists from secondary properties* 177
- Agent Properties dashboard** 44, 167, 168, 169, 170, 171, 172, 173, 175, 177, 501
  - accessing 168

- cloning lists in secondary properties 173
  - editing lists in secondary properties 174
  - editing primary type-specific properties 172
  - editing type-specific properties 171
  - removing cloned lists from secondary properties 177
  - Agent Properties node in navigation panel** 168
  - Agent Status dashboard** 38, 45, 161, 461, 502
    - Agent Operation dialog box 461, 462, 463
    - Create Agent dialog box 459
    - Create Agent Results dialog box 459, 460
  - agents**
    - instances
      - creating* 457
    - managing
      - blackouts* 179
    - packages
      - deploying* 454
      - uploading* 452
    - properties
      - accessing Agent Properties dashboard* 168
      - editing* 464
      - managing* 167
    - uploading 452
  - Agents dashboards** 165
    - about 166
    - Agent Adapters 502
    - Agent Blackouts 179, 180, 182
      - Selected Agents dialog box* 181, 182
    - Agent Hosts 44
    - Agent Properties 44, 167, 168, 169, 170, 171, 172, 173, 175, 177
      - accessing* 168
      - cloning lists in secondary properties* 173
      - editing lists in secondary properties* 174
      - editing primary type-specific properties* 172
      - editing type-specific properties* 171
      - removing cloned lists from secondary properties* 177
    - Agent Status 38, 45, 461, 502
      - Agent Operation dialog box* 461, 462, 463
      - Create Agent dialog box* 459
      - Create Agent Results dialog box* 459, 460
  - Agents node in navigation panel** 10, 11, 33, 168, 179
  - Alarm Message Editor dialog box** 266, 267, 275
  - audit information**
    - viewing 82
      - accessing View Audit Information dashboard* 83
  - audit logs**
    - filtering 87
    - viewing 88
  - Audited Activities view** 50
- ## B
- backing up vFoglight** 89
    - about 89
  - Build Script Agent dashboard** 41, 449, 451, 452, 453, 454, 455, 457, 458, 464, 466
    - accessing 451
    - Build Script Agent dialog box 453, 454
    - building agent packages 452
    - Create Agent dialog box 458
    - creating agent instances 457
    - Deploy Agent Package dialog box 455, 456, 457
    - deploying agent packages 454
    - editing agent properties 464
    - uploading agent scripts 452
  - Build Script Agent dialog box** 453, 454
  - Build Script Agent node in navigation panel** 451
  - Business Hours dialog box** 405, 406
- ## C
- Cartridge Confirmation dialog box** 159, 160, 161
  - Cartridge Inventory dashboard** 39, 45, 46, 149, 150, 152, 153, 154, 155, 156, 157, 158, 159, 160, 161
    - accessing 150
    - Cartridge Confirmation dialog box 159, 160, 161
    - disabling cartridges 158
    - enabling cartridges 157
    - installing cartridges 155
    - uninstalling cartridges 159
    - View Cartridge Details view 152

**Cartridge Inventory node in navigation panel** 150**cartridges**

- agent components
  - downloading* 161, 163
- components 148
- disabling 158
- downloading agent components 163
- enabling 157
- installing 149, 155
  - accessing Cartridge Inventory dashboard* 150
- managing 149
  - accessing Cartridge Inventory dashboard* 150
- uninstalling 159

**Cartridges dashboards** 147

- about 148
- Cartridge Inventory 39, 45, 46, 149, 150, 152, 153, 154, 155, 156, 157, 158, 159, 160, 161
  - accessing* 150
  - Cartridge Confirmation dialog box* 159, 160, 161
  - disabling cartridges* 158
  - enabling cartridges* 157
  - installing cartridges* 155
  - uninstalling cartridges* 159
  - View Cartridge Details view* 152
- Components for Download 39, 161, 162, 163, 164
  - accessing* 161
  - downloading agent components* 163

**Cartridges node in navigation panel** 10, 11, 33, 150, 162**Change Password dialog box** 114, 115**Check Registry Value dashboard** 209

- Show columns dialog box 212, 213, 214
- View Registry Variable view 209, 210, 211, 212

**Check Registry Value node in navigation panel** 209**client support bundles**

- viewing content 498

**collecting data with older timestamps** 392**Components for Download dashboard** 39, 161, 162, 163, 164

- accessing 161
- downloading agent components 163

**Components for Download node in navigation panel** 162**Condition Editor dialog box** 318, 319, 482, 483, 484, 485, 487, 488, 490**conditions**

- and functions 491
- specifying 481
- using the query language 480

**Configure Directory Services**

- accessing 140

**Configure Directory Services dashboard** 43, 139, 140, 144, 145

- editing directory settings 142

**Configure Directory Services node in navigation panel** 140**Configure Password Services dashboard** 43**Configure Password Settings dashboard** 116, 135, 136, 137, 138

- accessing 136
- editing password settings 137

**Configure Password Settings node in navigation panel** 136**Confirm Delete dialog box** 117, 118**Confirm Force Password-Change dialog box** 115**Confirm Unlock dialog box** 116**connection status**

- viewing 54

**Connection Status dashboard** 54**Connection Status node in navigation panel** 54**contacting**

- Vizioncore 14

**Copy Derivation dialog box** 339, 340**Copy Registry Variable dialog box** 191, 192**Copy Schedule dialog box** 402**Create Agent dialog box** 458, 459**Create Agent Results dialog box** 459, 460**Create Derived Metric dashboard** 42, 340, 342, 343, 344

- adding calculations to derived metrics 344
- defining derived metrics 344

- Expression Editor dialog box 482, 483, 484, 485, 487, 488, 491
- getting started with defining derived metrics 344
- Scoping Query Editor dialog box 475, 476, 477, 478, 479
- setting derived metric value types 350
- triggering derived metrics 348
- Create Derived Metric node in navigation panel** 343
- Create Group dialog box** 122
- Create Registry Value—Step 1 view** 206, 219, 220
- Create Registry Value—Step 2 view** 207, 220
- Create Registry Variable dashboard** 42, 195, 196, 283
  - creating derived metrics 342
  - creating registry variables 195
  - scoping registry variables to topology 206
  - specifying registry variable values 201
  - Step 1: Create Registry Variable view 283
  - Step 2: Registry Variable Added view 284, 285
  - using performance calendars in registry variables 204
- Create Registry Variable node in navigation panel** 196, 283
- Create Role dialog box** 131, 132
- Create Rule dashboard** 42, 246, 247, 311, 312, 316, 317, 318
  - Action Parameter Editor dialog box 295, 296, 297
  - action types 278
  - actions 278
  - adding actions to rules 286
  - adding severity-level variables to rules 256
  - Alarm Message Editor dialog box 266, 267, 275
  - associating rules with schedules 299
  - Condition Editor dialog box 318, 319, 482, 483, 484, 485, 487, 488, 490
  - copying rule actions 297
  - copying rule conditions 276
  - copying severity-level variables 297
  - creating rules 246
  - defining alarm and action behavior 302
  - defining rule actions 278
  - defining rule conditions 263, 267
  - defining rule conditions, alarms, and actions 254
  - defining rule scope 253
  - defining rule triggers 251
  - defining rule types 250
  - defining rule-level variables 303
  - defining rules 248
  - getting started with defining rules 249
  - Scoping Query Editor dialog box 475, 476, 477, 478, 479
    - setting expression scope in rule conditions 262
    - using trigger-specific variables in rule condition expressions 292
    - writing rule conditions 261
- Create Rule node in navigation panel** 247, 311, 316
- Create Schedule dashboard** 42, 407, 408, 409, 410, 411
  - accessing 408
  - adding schedule items 410
  - creating schedules 407
  - deleting schedule items 410
  - Edit Schedule - Add Schedule Item view 412
  - Edit Schedule view 412
  - getting started with schedule definitions 409
  - Schedule Confirmation dialog box 414
  - Step 1: Create Schedule - Schedule Name and Description view 408
  - Step 2: Create Schedule - Details of Schedule view 410, 411
  - Step 3: Create Schedule - Schedule Added view 411
- Create Schedule node in navigation panel** 408
- Create Threshold dashboard** 42, 361, 362, 363, 364
  - adding bounds to metric threshold levels 364
  - creating thresholds 361
  - defining thresholds 362
  - selecting metrics and levels in thresholds 363
- Create Threshold node in navigation panel** 362
- Current Statistics view** 45, 46, 47
- Currently Licensed Capabilities view** 48

**D****dashboards**

- Add Topology Type 40, 42, 329, 330, 331
- Administration 39, 43, 44, 45, 46, 47, 48, 49, 50
- Agent Adapters 502
- Agent Blackouts 179, 180, 182
  - Selected Agents dialog box* 181, 182
- Agent Hosts 44
- Agent Properties 44, 168, 169, 170, 171, 172, 173, 175, 177, 501
- Agent Status 38, 45, 161, 461, 502
  - Agent Operation dialog box* 461, 462, 463
  - Create Agent dialog box* 459
  - Create Agent Results dialog box* 459, 460
- Build Script Agent 41, 449, 451, 452, 453, 454, 455, 457, 458, 464, 466
  - Build Script Agent dialog box* 453, 454
  - Create Agent dialog box* 458
  - Deploy Agent Package dialog box* 455, 456, 457
- Cartridge Inventory 39, 45, 46, 150, 152, 153, 154, 155, 156, 157, 158, 159, 160, 161
  - Cartridge Confirmation dialog box* 159, 160, 161
  - View Cartridge Details view* 152
- Check Registry Value 209
  - Show columns dialog box* 212, 213, 214
  - View Registry Variable view* 209, 210, 211, 212
- Components for Download 39, 161, 162, 163, 164
- Configure Directory Services 43, 139, 140, 144, 145
- Configure Password Services 43
- Configure Password Settings 116, 135, 136, 137, 138
- Connection Status
  - Connection Status dashboard* 40, 54
- Create Derived Metric 42, 340, 342, 343, 344
  - Expression Editor dialog box* 482, 483, 484, 485, 487, 488, 491
  - Scoping Query Editor dialog box* 475, 476, 477, 478, 479
- Create Registry Variable 42, 195, 196, 283
  - Step 1: Create Registry Variable view* 283
  - Step 2: Registry Variable Added view* 284, 285
- Create Rule 42, 246, 247, 311, 312, 316, 317, 318
  - Action Parameter Editor dialog box* 295, 296, 297
  - Alarm Message Editor dialog box* 266, 267, 275
  - Condition Editor dialog box* 318, 319, 482, 483, 484, 485, 487, 488, 490
  - Scoping Query Editor dialog box* 475, 476, 477, 478, 479
- Create Schedule 42, 407, 408, 409, 410, 411
  - Edit Schedule - Add Schedule Item view* 412
  - Edit Schedule view* 412
  - Schedule Confirmation dialog box* 414
  - Step 1: Create Schedule - Schedule Name and Description view* 408
  - Step 2: Create Schedule - Details of Schedule view* 410, 411
  - Step 3: Create Schedule - Schedule Added view* 411
- Create Threshold 42, 361, 362, 363, 364
- Manage Derived Metrics 39, 248, 333, 334, 335, 336, 339, 341, 342, 343
  - Add Role Permission dialog box* 337
  - Add User Permission dialog box* 337
  - Copy Derivation dialog box* 339, 340
  - Delete Derivation dialog box* 341
  - Edit Derived Metric view* 342
  - Edit Role Permission dialog box* 338
  - Edit User Permission dialog box* 338
  - Expression Editor dialog box* 482, 483, 484, 485, 487, 488, 491
  - Scoping Query Editor dialog box* 475, 476, 477, 478, 479
- Manage Groups 41, 112, 118, 119, 120, 121, 122, 123, 124, 125, 126, 127, 128, 132
  - Create Group dialog box* 122
  - Edit Roles dialog box* 124, 125
  - Edit Users dialog box* 123, 124
- Manage Licenses 40, 48, 69, 70, 73, 74
  - License Confirmation dialog box* 74, 75

- Manage Registry Variables 40, 185, 186, 187, 188, 191, 193, 194, 195, 196, 200, 217, 218, 219, 220, 221, 234, 247, 280, 281, 282, 283, 286, 484
  - Add Role Permission dialog box* 189
  - Add User Permission dialog box* 189
  - Copy Registry Variable dialog box* 191, 192
  - Create Registry Value—Step 1 view* 206, 219, 220
  - Create Registry Value—Step 2 view* 207, 220
  - Edit Registry Variable view* 194, 200, 218, 219, 281, 282, 285, 286
  - Edit Role Permission dialog box* 190
  - Edit User Permission dialog box* 190
  - Registry Variable Confirmation dialog box* 194
- Manage Retention Policies 39, 372, 378, 379, 380, 381, 382, 386, 387, 388, 390
  - Add Retention Policy dialog box* 388, 389
  - Edit Retention Policy Period dialog box* 386, 387, 388, 390
- Manage Roles 124, 128, 129, 131, 132, 133, 134, 41
  - Create Role dialog box* 131, 132
  - Edit Groups dialog box* 132, 133
- Manage Rules 40, 46, 47, 225, 226, 227, 228, 231, 232, 233, 234, 235, 236, 237, 238, 239, 240, 242, 244, 245, 246, 247, 313, 490
  - Action Parameter Editor dialog box* 295, 296, 297
  - Add Role Permission dialog box* 229
  - Add User Permission dialog box* 229
  - Alarm Message Editor dialog box* 266, 267, 275
  - Condition Editor dialog box* 318, 319, 482, 483, 484, 485, 487, 488, 490
  - Delete Rule Confirmation dialog box* 234, 235, 236
  - Edit Role Permission dialog box* 230
  - Edit Rule view* 241, 242, 243, 244, 245, 323
  - Edit User Permission dialog box* 230
  - Rule Confirmation dialog box* 231, 232, 237, 238, 239, 240
  - Scoping Query Editor dialog box* 475, 476, 477, 478, 479
  - Temporarily Suspend Rule Actions dialog box* 238, 239
  - Temporarily Suspend Rule Alarms dialog box* 236, 237
- Manage Schedules 41, 182, 397, 399, 402, 403, 404, 405, 407, 408
  - Add Role Permission dialog box* 400
  - Add User Permission dialog box* 400
  - Business Hours dialog box* 405, 406
  - Copy Schedule dialog box* 402
  - Edit Role Permission dialog box* 401
  - Edit Schedule view* 403, 405, 407, 413, 414
  - Edit User Permission dialog box* 401
  - Schedule Delete Confirmation dialog box* 404
- Manage Support Bundles 40, 42, 75, 76, 77, 79
  - Support Bundle Inventory view* 78, 79
- Manage Thresholds 40, 353, 354, 355, 356, 359, 360, 361, 362, 372
  - Add Role Permission dialog box* 357
  - Add User Permission dialog box* 357
  - Delete Threshold dialog box* 359, 360
  - Edit Role Permission dialog box* 358
  - Edit Threshold view* 360
  - Edit User Permission dialog box* 358
- Manage Users 41, 108, 109, 111, 112, 113, 114, 115, 116, 117, 118, 123, 126, 134, 140
  - Change Password dialog box* 114, 115
  - Confirm Delete dialog box* 117, 118
  - Confirm Force Password-Change dialog box* 115
  - Confirm Unlock dialog box* 116
  - Create User dialog box* 111, 112
  - Edit Groups dialog box* 113, 114
- Schema Browser 384, 385
- Script Editor
  - Script Editor dashboard* 41, 468, 469, 470, 472
- vFoglight Configuration 40, 47, 56, 57, 58, 59, 60, 61, 63, 65, 67, 68, 280
  - Database view* 59, 68
  - Federation Configuration view* 58
  - Federation view* 57
  - JVM view* 60
  - Mail (Global Settings) view* 62
  - OS view* 61

- Ports view* 63, 65
- Server view* 57
- WCF view* 61
- View Audit Information 40, 82, 83, 85, 87, 88
  - Show columns dialog box* 84, 85, 86
- Data dashboards** 327, 332, 353
  - about 328
  - Add Topology Type 329, 330, 331
  - adding topology types 329
  - Create Derived Metric 42, 342, 343, 344
    - adding calculations to derived metrics* 344
    - defining derived metrics* 344
    - Expression Editor dialog box* 482, 483, 484, 485, 487, 488, 491
    - getting started with defining derived metrics* 344
    - Scoping Query Editor dialog box* 475, 476, 477, 478, 479
    - setting derived metric value types* 350
    - triggering derived metrics* 348
  - Create Registry Variable
    - creating derived metrics* 342
  - Create Threshold 42, 361, 362, 363, 364
    - adding bounds to metric threshold levels* 364
    - creating thresholds* 361
    - defining thresholds* 362
    - selecting metrics and levels in thresholds* 363
  - Derived Metrics
    - Expression Editor dialog box* 482, 483, 484, 485, 487, 488, 491
    - Scoping Query Editor dialog box* 475, 476, 477, 478, 479
  - Manage Derived Metrics 39, 248, 333, 334, 335, 336, 339, 341, 342, 343
    - accessing* 333
    - Add Role Permission dialog box* 337
    - Add User Permission dialog box* 337
    - adding calculations to derived metrics* 344
    - Copy Derivation dialog box* 339, 340
    - copying derived metrics* 339
    - creating derived metrics* 342
    - defining derived metrics* 344
    - Delete Derivation dialog box* 341
    - deleting derived metrics* 341
    - Edit Derived Metric view* 342
    - Edit Role Permission dialog box* 338
    - Edit User Permission dialog box* 338
    - editing derived metric definitions* 341
    - editing derived metric permissions* 335
    - getting started with defining derived metrics* 344
    - setting derived metric value types* 350
    - triggering derived metrics* 348
    - viewing derived metric definitions* 341
  - Manage Retention Policies 39, 372, 378, 379, 380, 381, 382, 386, 387, 388, 390
    - accessing* 378
    - Add Retention Policy dialog box* 388, 389
    - creating retention policies* 388
    - deleting retention policies* 381
    - Edit Retention Policy Period dialog box* 386, 387, 388, 390
    - editing retention policies* 386
  - Manage Thresholds 40, 353, 354, 355, 356, 359, 360, 361, 362, 372
    - accessing* 353
    - Add Role Permission dialog box* 357
    - Add User Permission dialog box* 357
    - adding bounds to metric threshold levels* 364
    - creating thresholds* 361
    - defining thresholds* 362
    - Delete Threshold dialog box* 359, 360
    - deleting thresholds* 359
    - Edit Role Permission dialog box* 358
    - Edit Threshold view* 360
    - Edit User Permission dialog box* 358
    - editing threshold definitions* 360
    - editing threshold permissions* 355
    - selecting metrics and levels in thresholds* 363
    - viewing threshold definitions* 360
  - managing derived metrics 333
  - managing retention policies 372
  - managing thresholds 353
- Data Management view** 39

- Data node in navigation panel** 10, 33, 329, 333, 343, 354, 361, 362, 379
- database**
  - changing database credentials 138
- Database view** 59, 68
- Delete Derivation dialog box** 341
- Delete Rule Confirmation dialog box** 234, 235, 236
- Delete Threshold dialog box** 359, 360
- deleting internal users** 117
- Deploy Agent Package dialog box** 455, 456, 457
- Derived Metric Scope field**
  - editing 474
- derived metrics**
  - creating 342
  - defining 344
    - adding calculations* 344
    - getting started* 344
    - setting value types* 350
    - triggering* 348
  - example
    - optimizing performance* 353
  - examples
    - creating and managing multiple rules with the same scope* 351
    - using a single derivation with multiple scoping or multiple derivations* 352
  - managing 333
    - accessing Manage Derived Metrics dashboard* 333
    - copying derived metrics* 339
    - deleting derived metrics* 341
    - editing derived metric definitions* 341
    - editing permissions* 335
    - viewing derived metric definitions* 341
- dialog boxes**
  - Action Parameter Editor 295, 296, 297
  - Add Retention Policy 388, 389
  - Add Role Permission 189, 229, 337, 357, 400
  - Add User Permission 189, 229, 337, 357, 400
  - Agent Operation 461, 462, 463
  - Alarm Message Editor 266, 267, 275
  - Build Script Agent 453, 454
  - Business Hours 405, 406
  - Cartridge Confirmation 159, 160, 161
  - Change Password 114, 115
  - Condition Editor 318, 319, 482, 483, 484, 485, 487, 488, 490
  - Confirm Delete 117, 118
  - Confirm Force Password-Change 115
  - Confirm Unlock 116
  - Copy Derivation 339, 340
  - Copy Registry Variable 191, 192
  - Copy Schedule 402
  - Create Agent 458, 459
  - Create Agent Results 459, 460
  - Create Group 122
  - Create Role 131, 132
  - Create User 111, 112
  - Delete Derivation 341
  - Delete Rule Confirmation 234, 235, 236
  - Delete Threshold 359, 360
  - Deploy Agent Package 455, 456, 457
  - Edit Groups 113, 114, 132, 133
  - Edit Retention Policy Period 386, 387, 388, 390
  - Edit Role Permission 190, 230, 338, 358, 401
  - Edit Roles 124, 125
  - Edit User Permission 190, 230, 338, 358, 401
  - Edit Users 123, 124
  - Expression Editor 482, 483, 484, 485, 487, 488, 491
  - License Confirmation 74, 75
  - Registry Variable Confirmation 194
  - Rule Confirmation 231, 232, 237, 238, 239, 240
  - Schedule Confirmation 414
  - Schedule Delete Confirmation 404
  - Scoping Query Editor 475, 476, 477, 478, 479
  - Selected Agents 181, 182
  - Show columns 84, 85, 86, 212, 213, 214
  - Temporarily Suspend Rule Actions 238, 239
  - Temporarily Suspend Rule Alarms 236, 237
- directory services**
  - configuring 139
    - accessing Configure Directory Services dashboard* 140

**directory settings**

- editing 142

**documentation**

- cartridge 13
- core 12
- feedback 13
- suite 12

**download** 162**E**

**Edit Derived Metric view** 342

**Edit Registry Variable view** 194, 200, 218, 219, 281, 282, 285, 286

**Edit Retention Policy Period dialog box** 386, 387, 388, 390

**Edit Role Permission dialog box** 190, 230, 338, 358, 401

**Edit Roles dialog box** 124, 125

**Edit Rule view** 241, 242, 243, 244, 245, 323

**Edit Schedule - Add Schedule Item view** 412

**Edit Schedule view** 403, 405, 407, 412, 413, 414

**Edit Threshold view** 360

**Edit User Permission dialog box** 190, 230, 338, 358, 401

**Edit Users dialog box** 123, 124

**Expression Editor dialog box** 482, 483, 484, 485, 487, 488, 491

**expressions**

- and functions 491

**F**

**Federation Configuration view** 58

**Federation view** 49, 56, 57

**functions**

- using with conditions 491
- using with expressions 491

**G****groups**

- assigning roles to groups 124

- creating 122

- deleting internal groups 126

- editing role groups 132

- editing users in groups 123

- managing 118

- accessing Manage Groups dashboard* 119

**H****how to****access**

- Build Script Agent dashboard* 451

- Cartridge Inventory dashboard* 150

- Configure Directory Services dashboard* 140

- Create Schedule dashboard* 408

- Manage Groups dashboard* 119

- Manage Registry Variables dashboard* 185

- Manage Retention Policies dashboard* 379

- Manage Roles dashboard* 129

- Manage Rules dashboard* 225

- Manage Schedules dashboard* 397

- Manage Support Bundles dashboard* 76

- Manage Users dashboard* 108

- Script Editor dashboard* 468

- View Audit Information dashboard* 83

- access Manage Licenses dashboard 69

**activate**

- script agent instances* 457

**add**

- actions to rules* 287

- metrics to a condition* 484

- metrics to a derived metric expression* 484

- permissions for accessing registry variables* 188

- permissions for derived metrics* 336

- permissions for rules* 228

- permissions for schedules* 399

- permissions for thresholds* 356

- registry variables to a condition* 483

- schedule items to a newly-created schedule that already contains schedule items* 411

- schedule items to a newly-created schedule that has no other schedule items* 411
  - schedule items to an existing schedule* 413
  - schedules to performance calendars* 205
  - severity-level variables to rules* 257
  - topology object properties to a condition* 484
  - topology object properties to a derived metric expression* 484
  - topology types* 329
  - users to groups* 113, 123
- assign
  - data-driven triggers to derived metrics* 350
  - data-driven triggers to rules* 252
  - event-driven triggers to rules* 252
  - roles to groups* 124
  - schedule-driven triggers to derived metrics* 349
  - time-driven triggers to derived metrics* 350
  - time-driven triggers to rules* 252
- associate
  - rules with schedules* 300
- back up
  - embedded vFoglight MySQL database with InnoDB Hot Backup* 95
  - vFoglight installation directory* 92
  - vFoglight MySQL database* 94
  - vFoglight Oracle database* 92
- back up vFoglight
  - on Windows* 91
- bind
  - threshold levels to constant values* 369
  - threshold levels to metrics* 367
  - threshold levels to registry variables* 368
- build
  - agent packages* 452
- change
  - users' passwords* 114
- clone
  - secondary properties* 173
- copy
  - derived metrics* 339
  - registry variables* 191
- rule conditions* 276, 298
  - rules* 231
  - schedules* 402
- create
  - agent instances* 504
  - derived metrics* 343
  - groups* 122
  - registry variables* 195
  - retention policies* 388
  - roles* 131
  - rules* 247
  - script agent instances* 457
  - server support bundles* 77
  - thresholds* 361
  - users* 111
- define
  - alarm and action behavior* 302
  - rule conditions* 263, 271
  - rule types* 251
  - rule-level variables* 304
  - schedule items that occur daily* 422
  - schedule items that occur monthly* 433
  - schedule items that occur once* 416
  - schedule items that occur periodically* 419
  - schedule items that occur weekly* 427
  - schedule items that occur yearly* 440
- delete
  - derived metrics* 341
  - internal groups* 126
  - internal roles* 134
  - internal users* 117
  - registry variables* 193
  - retention policies* 382
  - rules* 234
  - schedule items* 414
  - schedules* 404
  - secondary properties* 177
  - thresholds* 359
- delete licenses 74
- deploy
  - agent packages* 503

- script agent packages* 455
- disable
  - cartridges* 158
  - rules* 234
- download
  - agent components* 162, 164
- edit
  - default retention policy periods* 387
  - derived metrics* 341
  - directory settings* 144
  - lists in secondary properties* 175
  - password settings* 137
  - primary type-specific properties* 172
  - role groups* 132
  - rule definitions* 245
  - schedules* 407
  - script agent properties* 464
  - thresholds* 360
  - variable definitions* 194
- enable
  - cartridges* 157
  - rules* 235
- enable collection of data with older timestamps 392
- filter
  - audit logs* 87
- force
  - password changes* 115
- get started
  - with adding calculations to derived metrics* 345
  - with Administration module* 33
  - with derived metric definitions* 344
  - with editing registry variables* 200
  - with rule definitions* 249
  - with schedule definitions* 409
  - with specifying rule scope* 253
- insert
  - a Groovy function into a derived metric expression* 487
  - operators into a condition* 482
  - operators into a derived metric expression* 482
- insert a Groovy function into a condition 487
- install
  - cartridges* 155
  - licenses* 71
- manage
  - agent blackouts* 179
- remove
  - cartridges* 160
- restore
  - embedded vFoglight MySQL database with InnoDB Hot Backup* 104
  - MySQL database from database export file* 103
  - Oracle database from database export file* 102
  - previous vFoglight installation* 102
  - previous vFoglight installation directory* 104
- resume
  - rule actions* 239
  - rule alarms* 237
- retrieve
  - agent logs* 505
  - data from topology* 472
  - server support bundles* 79
- save
  - changes to threshold levels* 370
- scope
  - registry values to topology* 206
- select
  - metrics and levels in thresholds* 363
  - topology objects* 470
- set
  - derived metric value type to an observation* 351
  - derived metric value types* 351
  - the scope for a derived metric* 474
  - the scope for a rule* 474
- specify
  - registry variable values* 202
  - topology type properties in the Scoping Query Editor* 478
- suspend
  - rule actions* 238
  - rule alarms* 236
- unlock

- passwords* 116
- upload
  - agent scripts* 452
- view
  - Administration dashboard* 43
  - audit logs* 88
  - client support bundle content* 498
  - derived metrics* 341
  - license capabilities* 73
  - rule definitions* 245
  - rule schedules* 240
  - rule summary* 242
  - schedule definitions* 405
  - schedules* 407
  - server support bundle content* 80
  - thresholds* 360
  - values of registry variables* 209
  - variable definitions* 194

**J**

JVM view 60

**L**

License 74, 75  
 License Confirmation dialog box 74, 75  
 License Information view 48  
 licenses
 

- deleting 74
- installing 70
- managing 69
  - accessing Manage Licenses dashboard* 69
- viewing capabilities 72

**M**

Mail (Global Settings) view 61, 62, 280  
 Manage 353  
 Manage Derived Metrics dashboard 39, 248, 333, 334, 335, 336, 339, 341, 342, 343
 

- accessing 333

Add Role Permission dialog box 337  
 Add User Permission dialog box 337  
 adding calculations to derived metrics 344  
 Copy Derivation dialog box 339, 340  
 copying derived metrics 339  
 creating derived metrics 342  
 defining derived metrics 344  
 Delete Derivation dialog box 341  
 deleting derived metrics 341  
 Edit Derived Metric view 342  
 Edit Role Permission dialog box 338  
 Edit User Permission dialog box 338  
 editing derived metric definitions 341  
 editing derived metric permissions 335  
 Expression Editor dialog box 482, 483, 484, 485, 487, 488, 491  
 getting started with defining derived metrics 344  
 Scoping Query Editor dialog box 475, 476, 477, 478, 479  
 setting derived metric value types 350  
 triggering derived metrics 348  
 viewing derived metric definitions 341  
**Manage Derived Metrics node in navigation panel** 248, 333, 343  
**Manage Groups dashboard** 41, 112, 118, 119, 120, 121, 122, 123, 124, 125, 126, 127, 128, 132
 

- accessing 119
- assigning roles to groups 124
- Create Group dialog box 122
- creating groups 122
- deleting internal groups 126
- Edit Roles dialog box 124, 125
- Edit Users dialog box 123, 124
- editing users in groups 123

**Manage Groups node in navigation panel** 119  
**Manage Licenses dashboard** 40, 48, 69, 70, 73, 74
 

- accessing 69
- deleting licenses 74
- installing licenses 70
- License Confirmation dialog box 74, 75
- viewing license capabilities 72

- Manage Licenses node in navigation panel** 69
- Manage Registry Variables dashboard** 40, 185, 186, 187, 188, 191, 193, 194, 195, 196, 200, 217, 218, 219, 220, 221, 234, 247, 280, 281, 282, 283, 286, 484
  - accessing 185
  - Add Role Permission dialog box 189
  - Add User Permission dialog box 189
  - Copy Registry Variable dialog box 191, 192
  - copying registry variables 191
  - Create Registry Value—Step 1 view 206, 219, 220
  - Create Registry Value—Step 2 view 207, 220
  - creating registry variables 195
  - deleting registry variables 193
  - Edit Registry Variable view 194, 200, 218, 219, 281, 282, 285, 286
  - Edit Role Permission dialog box 190
  - Edit User Permission dialog box 190
  - editing registry variables 200
  - editing variable definitions 194
  - editing variable permissions 188
  - getting started with editing registry variables 200
  - Registry Variable Confirmation dialog box 194
  - scoping registry variables to topology 206
  - specifying registry variable values 201
  - using performance calendars in registry variables 204
  - viewing variable definitions 194
- Manage Registry Variables node in navigation panel** 185, 196, 217, 484
- Manage Retention Policies dashboard** 39, 372, 378, 379, 380, 381, 382, 386, 387, 388, 390
  - accessing 378
  - Add Retention Policy dialog box 388, 389
  - creating retention policies 388
  - deleting retention policies 381
  - Edit Retention Policy Period dialog box 386, 387, 388, 390
  - editing retention policies 386
- Manage Retention Policies node in navigation panel** 379
- Manage Roles dashboard** 41, 124, 127, 128, 129, 131, 132, 133, 134
  - accessing 129
  - Create Role dialog box 131, 132
  - creating roles 131
  - deleting internal roles 133
  - Edit Groups dialog box 132, 133
  - editing role groups 132
- Manage Roles node in navigation panel** 129
- Manage Rules dashboard** 40, 46, 47, 225, 226, 227, 228, 231, 232, 233, 234, 235, 236, 237, 238, 239, 240, 242, 244, 245, 246, 247, 313, 490
  - accessing 225
  - Action Parameter Editor dialog box 295, 296, 297
  - action types 278
  - actions 278
  - Add Role Permission dialog box 229
  - Add User Permission dialog box 229
  - adding actions to rules 286
  - adding severity-level variables to rules 256
  - Alarm Message Editor dialog box 266, 267, 275
  - associating rules with schedules 299
  - Condition Editor dialog box 318, 319, 482, 483, 484, 485, 487, 488, 490
  - copying rule actions 297
  - copying rule conditions 276
  - copying rules 231
  - copying severity-level variables 297
  - creating rules 246
  - defining alarm and action behavior 302
  - defining rule actions 278
  - defining rule conditions 263, 267
  - defining rule conditions, alarms, and actions 254
  - defining rule scope 253
  - defining rule triggers 251
  - defining rule types 250
  - defining rule-level variables 303
  - defining rules 248
  - Delete Rule Confirmation dialog box 234, 235, 236
  - deleting rules 233
  - disabling rules 234

- Edit Role Permission dialog box 230
- Edit Rule view 241, 242, 243, 244, 245, 323
- Edit User Permission dialog box 230
- editing rule definitions 245
- editing rule permissions 228
- enabling rules 234
- getting started with defining rules 249
- resuming rule actions 238
- resuming rule alarms 236
- Rule Confirmation dialog box 231, 232, 237, 238, 239, 240
- Scoping Query Editor dialog box 475, 476, 477, 478, 479
- setting expression scope in rule conditions 262
- suspending rule actions 238
- suspending rule alarms 236
- Temporarily Suspend Rule Actions dialog box 238, 239
- Temporarily Suspend Rule Alarms dialog box 236, 237
- using trigger-specific variables in rule condition expressions 292
- viewing rule definitions 245
- viewing rule schedules 240
- viewing rule summary 241
- writing rule conditions 261
- Manage Rules node in navigation panel** 226, 247
- Manage Schedules dashboard** 41, 182, 397, 399, 402, 403, 404, 405, 407, 408
  - accessing 397
  - Add Role Permission dialog box 400
  - Add User Permission dialog box 400
  - Business Hours dialog box 405, 406
  - Copy Schedule dialog box 402
  - copying schedules 402
  - deleting schedules 404
  - Edit Role Permission dialog box 401
  - Edit Schedule view 403, 405, 407, 413, 414
  - Edit User Permission dialog box 401
  - editing schedule definitions 406
  - editing schedule permissions 399
  - Schedule Delete Confirmation dialog box 404
  - viewing schedule definitions 405, 406
- Manage Schedules node in navigation panel** 397, 408
- Manage Support Bundles dashboard** 40, 42, 75, 76, 77, 79
  - accessing 76
  - server support bundles
    - creating 77
    - retrieving 79
    - viewing content 80
  - Support Bundle Inventory view 78, 79
- Manage Support Bundles node in navigation panel** 76
- Manage Thresholds** 353
- Manage Thresholds dashboard** 40, 353, 354, 355, 356, 359, 360, 361, 362, 372
  - accessing 353
  - Add Role Permission dialog box 357
  - Add User Permission dialog box 357
  - adding bounds to metric threshold levels 364
  - creating thresholds 361
  - defining thresholds 362
  - Delete Threshold dialog box 359, 360
  - deleting thresholds 359
  - Edit Role Permission dialog box 358
  - Edit Threshold view 360
  - Edit User Permission dialog box 358
  - editing threshold definitions 360
  - editing threshold permissions 355
  - selecting metrics and levels in thresholds 363
  - viewing threshold definitions 360
- Manage Thresholds node in navigation panel** 354, 361
- Manage Users dashboard** 41, 107, 108, 109, 111, 112, 113, 114, 115, 116, 117, 118, 123, 126, 134, 140
  - accessing 108
  - adding users to groups 112
  - Change Password dialog box 114, 115
  - changing user passwords 114
  - Confirm Delete dialog box 117, 118
  - Confirm Force Password-Change dialog box 115
  - Confirm Unlock dialog box 116
  - Create User dialog box 111, 112

- creating users 111
- Edit Groups dialog box 113, 114
- forcing password changes 115
- unlocking passwords 115

**Manage Users node in navigation panel** 109

#### models

- about 30

#### modules in navigation panel

- Administration 10, 29, 31, 32, 33, 34, 37, 38, 39, 43, 50, 53, 54, 67, 69, 76, 83, 88, 105, 109, 118, 119, 128, 129, 136, 140, 149, 150, 161, 162, 168, 179, 184, 185, 196, 209, 217, 224, 226, 247, 248, 283, 311, 316, 328, 329, 332, 333, 343, 344, 353, 354, 361, 362, 379, 396, 397, 408, 451, 468, 484, 497
- vFoglight 384

## N

**Navigation view** 44

#### nodes in navigation panel

- Add Topology Type 329
- Administration 43
- Agent Blackouts 179
- Agent Properties 168
- Agents 10, 11, 33, 168, 179
- Build Script Agent 451
- Cartridge Inventory 150
- Cartridges 10, 11, 33, 150, 162
- Check Registry Value 209
- Components for Download 162
- Configure Directory Services 140
- Configure Password Settings 136
- Connection Status 54
- Create Derived Metric 343
- Create Registry Variable 196, 283
- Create Rule 247, 311, 316
- Create Schedule 408
- Create Threshold 362
- Data 10, 33, 329, 333, 343, 354, 361, 362, 379
- Manage Derived Metrics 248, 333, 343
- Manage Groups 119

- Manage Licenses 69
- Manage Registry Variables 185, 196, 217, 484
- Manage Retention Policies 379
- Manage Roles 129
- Manage Rules 226, 247
- Manage Schedules 397, 408
- Manage Support Bundles 76
- Manage Thresholds 354, 361
- Manage Users 109
- Rules & Notifications 10, 11, 33, 185, 196, 209, 217, 226, 247, 283, 311, 316
- Schedules 10, 11, 33, 397, 408
- Schema 384
- Schema Browser 384
- Script Editor 468
- Setup & Support 10, 33, 53, 54, 67, 69, 76, 83
- Tooling 10, 11, 33, 447, 451, 468
- Users & Security 10, 33, 109, 118, 119, 129, 136, 140
- vFoglight Configuration 67
- View Audit Information 83

## O

**OS view** 61

## P

#### passwords

- changing 114
- configuring password settings 135
  - accessing Configure Password Settings dashboard* 136
- editing password settings 137
- forcing password changes 115
- unlocking 115

**Ports view** 63, 65

## Q

#### query language

- using in conditions 480

using in scoping queries 474

## R

**Registry Variable Confirmation dialog box** 194

### registry variables

- creating 195
- editing 200
  - getting started with editing registry variables* 200
  - scoping to topology* 206
  - specifying values* 201
  - using performance calendars* 204
- examples
  - assigning multiple values to a registry variable* 216
  - using performance calendars* 216

### managing 185

- accessing Manage Registry Variables dashboard* 185
- copying registry variables* 191
- deleting registry variables* 193
- editing variable definitions* 194
- editing variable permissions* 188
- viewing variable definitions* 194

**restoring vFoglight** 102

- about 89

### retention policies

- creating 388
- editing 386
- examples
  - addressing data storage concerns* 390
- managing 372
  - accessing Manage Retention Policies dashboard* 378
  - deleting retention policies* 381
- mechanisms 373

### roles

- assigning roles to groups 124
- creating 131
- deleting internal roles 133
- editing role groups 132
- managing 127

- accessing Manage Roles dashboard* 129

**Rule Confirmation dialog box** 231, 232, 237, 238, 239, 240

### Rule Scope field

- editing 474

### rules

- actions
  - defining behavior* 302
- adding
  - severity-level variables* 256
- alarms
  - defining behavior* 302
- associating with schedules 299
- conditions
  - action types* 278
  - actions* 278
  - adding actions to rules* 286
  - copying* 276
  - copying actions* 297
  - defining* 263, 267
  - defining actions* 278
  - setting expression scope* 262
  - using trigger-specific variables in expressions* 292
  - writing* 261
- copying
  - severity-level variables* 297
- creating 246
- defining 248
  - conditions, alarms, and actions* 254
  - getting started* 249
  - rule scope* 253
  - rule triggers* 251
  - rule types* 250
- disabling 234
- enabling 234
- examples
  - creating a multiple-severity rule scoped to an EJB instance* 311
  - creating a simple rule* 313
  - creating multiple-severity rules with a topology scope* 314

- managing 225
  - accessing Manage Rules dashboard* 225
  - copying rules* 231
  - editing rule permissions* 228
  - editing rules* 245
  - resuming rule actions* 238
  - resuming rule alarms* 236
  - rules* 233
  - suspending rule actions* 238
  - suspending rule alarms* 236
  - viewing rule definitions* 245
  - viewing rule schedules* 240
- rule-level variables
  - defining* 303
- viewing rule summary 241
- Rules & Notifications dashboards** 183, 184, 223
  - about 184
  - Check Registry Value 209
    - Show columns dialog box* 212, 213, 214
    - View Registry Variable view* 209, 210, 211, 212
  - Create Registry Variable 42, 195, 196, 283
    - creating registry variables* 195
    - scoping registry variables to topology* 206
    - specifying registry variable values* 201
    - Step 1: Create Registry Variable view* 283
    - Step 2: Registry Variable Added view* 284, 285
    - using performance calendars in registry variables* 204
  - Create Rule 42, 246, 247, 311, 312, 316, 317, 318
    - Action Parameter Editor dialog box* 295, 296, 297
    - action types* 278
    - actions* 278
    - adding actions to rules* 286
    - adding severity-level variables to rules* 256
    - Alarm Message Editor dialog box* 266, 267, 275
    - associating rules with schedules* 299
    - Condition Editor dialog box* 318, 319, 482, 483, 484, 485, 487, 488, 490
    - copying rule actions* 297
    - copying rule conditions* 276
    - copying severity-level variables* 297
    - creating rules* 246
    - defining alarm and action behavior* 302
    - defining rule actions* 278
    - defining rule conditions* 263, 267
    - defining rule conditions, alarms, and actions* 254
    - defining rule scope* 253
    - defining rule triggers* 251
    - defining rule types* 250
    - defining rule-level variables* 303
    - defining rules* 248
    - getting started with defining rules* 249
    - Scoping Query Editor dialog box* 475, 476, 477, 478, 479
    - setting expression scope in rule conditions* 262
    - using trigger-specific variables in rule condition expressions* 292
    - writing rule conditions* 261
  - Manage Registry Variables 40, 185, 186, 187, 188, 191, 193, 194, 195, 196, 200, 217, 218, 219, 220, 221, 234, 247, 280, 281, 282, 283, 286, 484
    - accessing* 185
    - Add Role Permission dialog box* 189
    - Add User Permission dialog box* 189
    - Copy Registry Variable dialog box* 191, 192
    - copying registry variables* 191
    - Create Registry Value—Step 1 view* 206, 219, 220
    - Create Registry Value—Step 2 view* 207, 220
    - creating registry variables* 195
    - deleting registry variables* 193
    - Edit Registry Variable view* 194, 200, 218, 219, 281, 282, 285, 286
    - Edit Role Permission dialog box* 190
    - Edit User Permission dialog box* 190
    - editing registry variables* 200
    - editing variable definitions* 194
    - editing variable permissions* 188
    - getting started with editing registry variables* 200
    - Registry Variable Confirmation dialog box* 194
    - scoping registry variables to topology* 206
    - specifying registry variable values* 201
    - using performance calendars in registry*

- variables* 204
  - viewing variable definitions* 194
  - Manage Rules 40, 46, 47, 225, 226, 227, 228, 231, 232, 233, 234, 235, 236, 237, 238, 239, 240, 242, 244, 245, 246, 247, 313, 490
    - accessing* 225
    - Action Parameter Editor dialog box* 295, 296, 297
    - action types* 278
    - actions* 278
    - Add Role Permission dialog box* 229
    - Add User Permission dialog box* 229
    - adding actions to rules* 286
    - adding severity-level variables to rules* 256
    - Alarm Message Editor dialog box* 266, 267, 275
    - associating rules with schedules* 299
    - Condition Editor dialog box* 318, 319, 482, 483, 484, 485, 487, 488, 490
    - copying rule actions* 297
    - copying rule conditions* 276
    - copying rules* 231
    - copying severity-level variables* 297
    - creating rules* 246
    - defining alarm and action behavior* 302
    - defining rule actions* 278
    - defining rule conditions* 263, 267
    - defining rule scope* 253, 254
    - defining rule triggers* 251
    - defining rule types* 250
    - defining rule-level variables* 303
    - defining rules* 248
    - Delete Rule Confirmation dialog box* 234, 235, 236
    - deleting rules* 233
    - disabling rules* 234
    - Edit Role Permission dialog box* 230
    - Edit Rule view* 241, 242, 243, 244, 245, 323
    - Edit User Permission dialog box* 230
    - editing rule definitions* 245
    - editing rule permissions* 228
    - enabling rules* 234
    - getting started with defining rules* 249
    - resuming rule actions* 238
    - resuming rule alarms* 236
    - Rule Confirmation dialog box* 231, 232, 237, 238, 239, 240
    - Scoping Query Editor dialog box* 475, 476, 477, 478, 479
    - setting expression scope in rule conditions* 262
    - suspending rule actions* 238
    - suspending rule alarms* 236
    - Temporarily Suspend Rule Actions dialog box* 238, 239
    - Temporarily Suspend Rule Alarms dialog box* 236, 237
    - using trigger-specific variables in rule condition expressions* 292
    - viewing rule definitions* 245
    - viewing rule schedules* 240
    - viewing rule summary* 241
    - writing rule conditions* 261
  - managing registry variables 185
  - managing rules 225
  - Rules & Notifications node in navigation panel** 10, 11, 33, 185, 196, 209, 217, 226, 247, 283, 311, 316
- ## S
- Schedule Confirmation dialog box** 414
  - Schedule Delete Confirmation dialog box** 404
  - schedules**
    - adding schedule items 410
    - creating 407
    - deleting schedule items 410
    - getting started with schedule definitions 409
    - managing 397
      - accessing Create Schedule dashboard* 408
      - accessing Manage Schedules dashboard* 397
      - copying schedules* 402
      - deleting schedules* 404
      - editing permissions* 399
      - editing schedule definitions* 406
      - viewing schedule definitions* 405, 406
  - Schedules dashboards** 395

- about 396
- Create Schedule 42, 407, 408, 409, 410, 411
  - accessing* 408
  - adding schedule items* 410
  - creating schedules* 407
  - deleting schedule items* 410
  - Edit Schedule - Add Schedule Item view* 412
  - Edit Schedule view* 412
  - getting started with schedule definitions* 409
  - Schedule Confirmation dialog box* 414
  - Step 1: Create Schedule - Schedule Name and Description view* 408
  - Step 2: Create Schedule - Details of Schedule view* 410, 411
  - Step 3: Create Schedule - Schedule Added view* 411
- Manage Schedules 41, 182, 397, 399, 402, 403, 404, 405, 407, 408
  - accessing* 397
  - Add Role Permission dialog box* 400
  - Add User Permission dialog box* 400
  - Business Hours dialog box* 405, 406
  - Copy Schedule dialog box* 402
  - copying schedules* 402
  - deleting schedules* 404
  - Edit Role Permission dialog box* 401
  - Edit Schedule view* 403, 405, 407, 413, 414
  - Edit User Permission dialog box* 401
  - editing schedule definitions* 406
  - editing schedule permissions* 399
  - Schedule Delete Confirmation dialog box* 404
  - viewing schedule definitions* 405, 406
- managing schedules 397
- Schedules node in navigation panel** 10, 11, 33, 397, 408
- Schema Browser dashboard** 384, 385
- Schema Browser node in navigation panel** 384
- Schema dashboards**
  - Schema Browser 384, 385
- Schema node in navigation panel** 384
- scope
  - about 30
  - scoping queries**
    - using the query language 474
  - Scoping Query Editor dialog box** 475, 476, 477, 478, 479
  - script agents**
    - building 448
      - accessing Build Script Agent dashboard* 451
    - building agent packages 452
    - examples
      - type 1 script* 466
      - type 2 script* 466
    - instances
      - creating* 457
    - packages
      - deploying* 454
      - uploading* 452
    - properties
      - editing* 464
    - script syntax 449
    - uploading 452
    - uploading agent scripts 452
  - Script Editor dashboard**
    - accessing 468
    - retrieving data from topology objects 472
    - selecting topology objects 469
  - Script Editor node in navigation panel** 468
  - security**
    - managing groups 118
    - managing roles 127
    - managing users 107
  - Selected Agents dialog box** 181, 182
  - Server Licensing Error view** 37
  - server support bundles** 75
    - creating 77
    - retrieving 79
    - viewing content 80
  - Server view** 57
  - Setup & Support dashboards** 53
    - about 54
    - Connection Status 40, 54

- Manage Licenses 48, 69, 70, 73, 74
  - accessing* 69
  - deleting licenses* 74
  - installing licenses* 70
  - License Confirmation dialog box* 74, 75
  - viewing license capabilities* 72
- Manage Support Bundles 40, 42, 75, 76, 77, 79
  - accessing* 76
  - creating server support bundles* 77
  - retrieving server support bundles* 79
  - Support Bundle Inventory view* 78, 79
  - viewing server support bundle content* 80
- vFoglight Configuration 40, 47, 56, 57, 58, 59, 60, 61, 63, 65, 67, 68, 280
  - accessing* 67
  - Database view* 59, 68
  - Federation Configuration view* 58
  - Federation view* 56, 57
  - JVM view* 60
  - Mail (Global Settings) view* 61, 62, 280
  - OS view* 61
  - Ports view* 63, 65
  - Server view* 57
  - WCF view* 61
- View Audit Information 40, 82, 83, 85, 87, 88
  - accessing* 83
  - filtering audit logs* 87
  - Show columns dialog box* 84, 85, 86
  - viewing audit logs* 88
- Setup & Support node in navigation panel** 10, 33, 53, 54, 67, 69, 76, 83
- Show columns dialog box** 84, 85, 86, 212, 213, 214
- specifying a condition** 481
- specifying topology type properties**
  - using the Scoping Query Editor 478
- Step** 408
- Step 1: Create Registry Variable view** 283
- Step 1: Create Schedule - Schedule Name and Description view** 408
- Step 2: Registry Variable Added view** 284, 285
- Step 3: Create Schedule - Schedule Added view** 411
- Support Bundle Inventory view** 78, 79
- support bundles**
  - client support bundles 75
  - managing 75
    - accessing Manage Support Bundles dashboard* 76
  - server support bundles 75
- T**
- tasks**
  - in Administration module 50
- Temporarily Suspend Rule Actions dialog box** 238, 239
- Temporarily Suspend Rule Alarms dialog box** 236, 237
- text conventions** 14
- thresholds**
  - adding bounds to metric threshold levels 364
  - creating 361
  - defining 362
  - managing 353
    - accessing Manage Thresholds dashboard* 353
    - deleting thresholds* 359
    - editing permissions* 355
    - editing threshold definitions* 360
    - viewing threshold definitions* 360
  - selecting metrics and levels 363
- timestamps**
  - collecting data with older timestamps 392
- Tooling dashboards** 447
  - about 448
  - Build Script Agent 41, 449, 451, 452, 453, 454, 455, 457, 458, 464, 466
    - accessing* 451
    - Build Script Agent dialog box* 453, 454
    - building agent packages* 452
    - Create Agent dialog box* 458
    - creating agent instances* 457
    - Deploy Agent Package dialog box* 455, 456, 457
    - deploying agent packages* 454
    - editing agent properties* 464
    - uploading agent scripts* 452

- Script Editor 41, 468, 469, 470, 472
    - accessing* 468
    - retrieving data from topology objects* 472
    - selecting topology objects* 469
  - Tooling node in navigation panel** 10, 11, 33, 447, 451, 468
  - topology**
    - retrieving data 467, 472
      - accessing Script Editor dashboard* 468
    - selecting objects 469
  - topology types**
    - adding 329
- ## U
- Unlicensed Server View** 37
  - upgrading vFoglight** 101
    - about 89
  - users**
    - adding users to groups 112
    - changing passwords 114
    - creating 111
    - editing users in groups 123
    - forcing password changes 115
    - managing 107
      - accessing Manage Users dashboard* 108
    - unlocking passwords 115
  - Users & Security dashboards** 105
    - about 106
    - Configure Directory Services 43, 139, 140, 144, 145
      - editing directory settings* 142
    - Configure Directory Services dashboard
      - accessing* 140
    - Configure Password Services 43
    - Configure Password Settings 116, 135, 136, 137, 138
      - accessing* 136
      - editing password settings* 137
    - Manage Groups 41, 112, 118, 119, 122, 123, 124, 125, 126, 127, 128, 132
      - accessing* 119
      - assigning roles to groups* 124
      - Create Group dialog box* 122
      - creating groups* 122
      - deleting internal groups* 126
      - Edit Roles dialog box* 124, 125
      - Edit Users dialog box* 123, 124
      - editing users in groups* 123
    - Manage Roles 41, 124, 127, 128, 129, 131, 132, 133, 134
      - accessing* 129
      - Create Role dialog box* 131, 132
      - creating users* 131
      - deleting internal roles* 133
      - Edit Groups dialog box* 132, 133
      - editing role groups* 132
    - Manage Users 41, 107, 108, 109, 111, 112, 113, 114, 115, 116, 117, 118, 123, 126, 134, 140, 115
      - accessing* 108
      - adding users to groups* 112
      - Change Password dialog box* 114, 115
      - changing user passwords* 114
      - Confirm Delete dialog box* 117, 118
      - Confirm Force Password-Change dialog box* 115
      - Confirm Unlock dialog box* 116
      - Create User dialog box* 111, 112
      - creating users* 111
      - Edit Groups dialog box* 113, 114
  - Users & Security node in navigation panel** 10, 33, 109, 118, 119, 129, 136, 140
  - using functions**
    - with conditions 491
    - with expressions 491
  - using the query language**
    - in conditions 480
    - in scoping queries 474
- ## V
- vFoglight Agent Manager IDs** 506
  - vFoglight Agent Manager support bundles** 75

- vFoglight configuration**
  - viewing 56
- vFoglight Configuration dashboard** 40, 47, 56, 57, 58, 59, 60, 61, 63, 65, 67, 68, 280
  - accessing 67
  - Database view 59, 68
  - Federation Configuration view 58
  - Federation view 56, 57
  - JVM view 60
  - Mail (Global Settings) view 61, 62, 280
  - OS view 61
  - Ports view 63, 65
  - Server view 57
  - viewing
    - accessing vFoglight Configuration dashboard* 67
    - WCF view 61
- vFoglight Configuration node in navigation panel** 67
- vFoglight module** 384
- vFoglight Server Topology view** 57
- View Audit Information dashboard** 40, 82, 83, 85, 87, 88
  - accessing 83
  - audit logs
    - filtering* 87
    - viewing* 88
  - Show columns dialog box 84, 85, 86
- View Audit Information node in navigation panel** 83
- View Cartridge Details view** 152
- View Registry Variable view** 209, 210, 211, 212
- views**
  - Audited Activities 50
  - Create Registry Value—Step 1 206, 219, 220
  - Create Registry Value—Step 2 207, 220
  - Current Statistics 45, 46, 47
  - Currently Licensed Capabilities 48
  - Data Management 39
  - Database 59, 68
  - Edit Derived Metric 342
  - Edit Registry Variable 194, 200, 218, 219, 281, 282, 285, 286
  - Edit Rule 241, 242, 243, 244, 245, 323
  - Edit Schedule 403, 405, 407, 412, 413, 414
  - Edit Schedule - Add Schedule Item 412
  - Edit Threshold 360
  - Federation 49, 56, 57
  - Federation Configuration 58
  - JVM 60
  - License Information 48
  - Mail (Global Settings) 61, 62, 280
  - Navigation 44
  - OS 61
  - Ports 63, 65
  - Server 57
  - Server Licensing Error 37
  - Step 1: Create Registry Variable 283
  - Step 1: Create Schedule - Schedule Name and Description 408
  - Step 2: Registry Variable Added 284, 285
  - Step 3: Create Schedule - Schedule Added 411
  - Support Bundle Inventory 78, 79
  - Unlicensed Server View 37
  - vFoglight Server Topology 57
  - View Cartridge Details 152
  - View Registry Variable 209, 210, 211, 212
  - WCF 61

## W

WCF view 61